Home
Telephone
383-4111
Want Ads
386-2121

The Daily Colonist.

Vancouver Island's Leading Newspaper Since 1858

Showers Today
* * *
(Details on Page 2)

No. 202–108th YEAR | VICTORIA, BRITISH COLUMBIA, TUESDAY, AUGUST 9, 1966 | ** | 10 CENTS DAILY 14 CENTS SUNDAY | 28 PAGES

Village Defender Charged

Movie Company Quits Scene

Bombing Baronet's War Carried Into Court

By CARL MOLLINS

LONDON (CP) — Sir Ranulph Twistleton - Wykeham-Fiennes, swashbuckling campaigner against Hollywood's invasion of an old English village, faced the full weight of English law Monday.

* * *

The 22-year-old baronet, a lieutenant in the Royal Scots Greys, was ordered by magistrates in Chippenham to stand trial on charges connected with a series of disruptive incidents earlier this summer in the once-placid Wiltshire hamlet of Castle Combe.

* * *

Twentieth Century Fox used the inland community of about 400 souls as a faked coastal fishing village for a film version of Dr. Doolittle, starring Rex Harrison. The moviemakers dammed the local stream with sandbags to provide more depth for fishing-boat props.

Ironically, the movie company is taking the whole company back to Hollywood a month ahead of schedule. Wet weather has delayed production by 15 days.

* * *

Sir Ranulph and three other men — a wine importer, a salesman and a brewery apprentice — were accused of conspiring "to effect a public mischief by divers means" last June in Castle Combe, on the southern edge of the Cotswold Hills west of London and winner of the title of Britain's most beautiful village a few years ago.

* * *

Sir Ranulph, Christopher Knight, 23, Ben Howkins, 21, and Jeremy Fraser, 25, were ordered to stand trial Oct. 4 on the conspiracy charge. They reserved their defence and were released on £50 ($150) bail each.

All but Fraser were also charged under an 83-year-old Explosive Substances Act, namely that they had plastic explosives "in such circumstances as to give rise to a reasonable suspicion that it was not in their possession or under their control for a lawful object."

Other charges connected with explosives were placed, including one against Sir Ranulph that he stole explosives from the secretary of state for war—the army.

* * *

The Crown told the Chippenham magistrates that Sir Ranulph and his friends had plotted a protest demonstration against what they considered to be movieland's takeover of Castle Combe.

* * *

The prosecution said the foursome planned to wreck the sandbag dam; light flares around the village; climb the tower of the parish and fly a banner reading "Go home Fox!", telephone nearby fire departments and units of the army, air force and civil defence and persuade them to converge on the village.

Police received a tipoff and were out in force at midnight June 26, the prosecutor said. But flares were lighted and three fire engines and two ambulances raced to the village before the plot was foiled with the scaring off and eventual arrest of the accused.

* * *

A policeman gave evidence of finding a flare shooting flame six to eight feet high and when he tried to stamp it out "succeeded only in setting fire to the sole of my shoe."

Sir Ranulph, who succeeded his late father as baronet at birth, was arrested two miles away from Castle Combe as he approached his parked Jaguar sports car.

* * *

A detective testified that when Sir Ranulph was arrested, the young baronet said:

"I will tell you anything you want to know, but I cannot mention names. It just isn't done."

Canada Jets In Pakistan; How Come?

OTTAWA (CP)—An external affairs department spokesman says Canada is asking West Germany to explain how most of the 90 jets sold to the Germans in 1957 have found their way into the Pakistan Air Force.

The spokesman said the planes have apparently been routed through Iran within the last six months, breaking a Canadian-German agreement.

AIR BUILDUP

In the Indian Parliament Monday, Defence Minister Y. B. Chavan said Pakistan has built up its air force with F-86 Sabre jet aircraft from West Germany and MiGs from China.

The government spokesman said the original 1957 contract stated West Germany must get Canadian approval for any resale of the fighter aircraft.

Canada acquiesced in January when Germany said it wanted to sell them to Iran.

NEW DELHI (UPI) — Defence Minister Y. B. Chavan told parliament Monday the United States has been informed that resumption of arms aid to Pakistan will be against India's interests and will affect Indian-American relations.

He charged that a current "massive military buildup" by Pakistan "poses a grave threat."

Airline Talks Stalled

WASHINGTON (UPI) — U.S. labor secretary W. Willard Wirtz recessed negotiations between striking machinists and five major U.S. airlines late Monday, after it became clear no progress was in sight.

Wirtz said earlier in the evening that he would keep the two sides in session all night if there was any sign of a break in the impasse that has idled airlines for 32 days.

'CEILING ZERO'

At approximately 10:30 p.m. EDT, however, Wirtz said that after eight hours of talks there was no hope of getting the two sides to agree on a settlement of their wage dispute. It was "ceiling zero, visibility zero," he said.

The last-ditch bargaining effort failed despite the presence of presidents of the 12 largest machinists' union locals summoned by Wirtz.

Civil Rule, Election In Nigerian Plan

LAGOS (AP) — Lt.-Col. Yakubu Gowon, Nigeria's new leader decreed Monday the end of Nigeria's general government and ordered a three-stage plan, including elections, to return the country to civilian rule. His own government, he said, "would fade away."

CONSTITUTION

The order reversed the policy of the former military ruler, Maj. - Gen. Johnson Aguiyi-Ironsi, whose May 24 decree ordering a unitary government, set off rioting in the north which led to his overthrow July 29. He has not been seen since.

Gowon's two other stages are an immediate meeting of the advisory committee, including the nominees of the four military governors, to set up a review assembly and recommend "a form of constitution best suited to Nigeria," and a referendum on the constitution.

UN Probe Disputed

UNITED NATIONS (Reuters) Britain accepted Monday a proposal in the Security Council that a UN investigating team be sent immediately to the South Arabian federation to look into charges that MiG jet fighters from the Yemen had strafed a town there.

But the proposal, advanced by New Zealand, ran into trouble from the Soviet Union, which asked the council to "cease the examination of this fallacious, unfounded and ill-founded claim."

The council adjourned until Wednesday so that delegates might confer on procedure.

Shingle Weavers Sign

VANCOUVER (CP) — About 320 shingle weavers Monday signed a two-year agreement with Huntting-Merritt division of Canadian Forest Products Ltd., in Vancouver and Smith Cedar Products Ltd., of Victoria.

The settlement calls for an increase of 40 cents an hour on a base rate of $2.36.

Who's Afraid? Nova Scotia Is

HALIFAX (UPI) — Nova Scotia's board of censors apparently is afraid of Virginia Woolf, as they have banned its showing in the province.

Who's Afraid of Virginia Woolf? starring Richard Burton and Elizabeth Taylor was cut by a three-man censor board because of its "obscenity and blasphemy."

So far Nova Scotia is believed to be the only Canadian province to ban the film.

Rhodesia Drags On

Wilson Faces Angry Africa

LONDON (CP)—Prime Minister Wilson indicated Monday that British-Rhodesian talks will drag on despite the mounting fury of African premiers.

Wilson told the Commons in effect that he will brave a conference of Commonwealth prime ministers next month with no solution of the Rhodesian impasse, which began last November, in sight.

And Wilson, who predicted in January that Ian Smith's rebel white-minority regime in Rhodesia would be brought down in weeks rather than months, now said no settlement is likely within two months.

DISTURBING SPEECH

The prime minister admitted he was disturbed to read reports of a weekend speech by Smith in which the rebel premier said majority-black rule would be denied in Rhodesia "and not only for the foreseeable future."

Smith seized independence from Britain Nov. 11 over the rule issue.

The British-Rhodesian talks, which have dragged off and on since May, are scheduled to resume in the Rhodesian capital of Salisbury during the weekend.

PULLOUT THREAT

The Commonwealth conference is scheduled for Sept. 6-15, with the possibility President Kenneth Kaunda of Zambia, and perhaps President Julius Nyerere of Tanzania, pulling out.

Observers felt, however, that the British - Rhodesian talks might enable Wilson to plead he is in the midst of delicate negotiations and ask his Commonwealth colleagues not to upset the applecart.

When Liberal Jeremy Thorpe asked in the Commons about a joint Commonwealth effort to aid Zambia, Rhodesia's black-ruled, landlocked neighbor, Wilson referred specifically to Canada's part in an oil airlift.

Don't Miss

Carpenters Reject Outsider's Probe —Page 3

* * *

Esks Win 27-7 In Vancouver! —Page 10

* * *

Socreds Playing Musical Chairs —Page 12

* * *

Girl Strangled, Two Boys Shot —Page 13

* * *

Fishing Buddies Remain Tied King Fisherman —Page 20

* * *

	Page
Bridge	24
Comics	15
Crossword	23
Financial News	8, 9
Garden Notes	15
Names in the News	13
Social	18, 19
Sport	10, 11
Television	22
Theatres	20

—AP

Guess Who Visits Greece

She would't say where she was going or whom she was going to visit so Greta Garbo, Swedish film star of 1930s, merely provided study in silence for photographers who recorded her arrival in Greece.

Regulars Attack

Losses 'Heavy' On U.S. Side

SAIGON (AP)—A company of the U.S. 1st Air Cavalry Division suffered heavy casualties in a two-hour battle in central Viet Nam Monday when it was attacked by North Vietnamese regulars, the U.S. command announced today.

Military spokesmen also reported the loss of an air force F-105 Thunderchief over North Viet Nam.

Artillery and air strikes crushed the North Vietnamese attack on the air cavalry company, spokesmen said.

Military authorities had first said the U.S. company suffered moderate casualties. Later it called the losses heavy. That would mean at least 30 per cent of some 150 men in the company were killed or wounded.

American authorities believed the North Vietnamese moved three regiments from Cambodia into the highlands between the Ia Drang Valley and Duc Co under cover of bad weather in late July.

Incidents elsewhere:

- U.S. 1st Infantry Division troops killed five Viet Cong near Phuoc Vinh, about 35 miles north of Saigon.
- The U.S. military command announced that belated reports showed American pilots sighted 24 flying missiles over North Viet Nam Sunday, four short of the record 28 July 19. It also said seven U.S. planes were lost Sunday, a record.

Strike Talk Surrounds Saskatchewan Gas

REGINA (UPI) — The Saskatchewan Power Corporation faces a strike threat from members of the Oil, Chemical and Atomic Workers Union, working in the gas division and in offices.

Cambodian Air Raid Confirmed

By FRASER KELLY
Ottawa Bureau

OTTAWA—An external affairs source confirmed Monday that American planes strafed a Combodian village while members of the International Control Commission were making an investigation.

The source said the Canadian government had received a first-hand report of the incident from Clifford Webster, its commissioner on the scene.

"The report confirmed that members of the commission witnessed a regrettable incident of strafing by rockets and guns near the Cambodia-Viet Nam border at Thlop Trach," he said.

NONE HURT

Mr. Webster and his counterparts from India and Poland had to "hit the dirt" during the attack. None of the members was hurt.

The incident was first publicized Saturday by the Polish government which charged bombs were dropped within 110 yards of the commissioners. Its protest, published by the Polish press agency, said the United States was responsible "for this particular, and also other acts of aggression in Indo-China."

NO COMMENT

Poland, India and Canada make up the ICC which supervises the 1954 Geneva accords establishing Laos and Cambodia and dividing Viet Nam into north and south.

Officially, the Canadian government is not commenting on the incident which could prove highly embarrassing to the United States.

ALL PRESENT

The strafing occurred Aug. 2. All three members of the commission, the Cambodian minister of information and other officials were present.

It still is not clear whether or not the commission was investigating the village itself, which Poland had maintained had suffered a U.S. air raid July 31.

Canada considers the incident just one of several involving both sides of the Viet Nam conflict. It does not want to become involved in a series of charges and counter-charges, so will not reply to Poland's accusations.

Chicago Mobs Worst

JACKSON, Miss. (UPI) — Dr. Martin Luther King denounced "mob" violence in Chicago Monday on his return to this Deep South city for the national convention of his civil rights group.

"The hatred shown by mobs in Chicago is deeper than anything I have seen from a mob in Mississippi or elsewhere in the south," King told reporters.

'INFAMOUS'

Asked to compare Chicago to the South, King replied:

"Both are very bad, but the difference is that in the South the law enforcement agencies support the violence."

He called Mississippi "the South's most infamous bastion of segregation."

Alaskan Forests In Flames

FAIRBANKS, Alaska (AP) —Two forest fires totalling more than 175,000 acres spread over the Alaska Interior Monday.

The fires, which started more than two weeks ago, were in largely unpopulated areas between Fairbanks and the Alaska-Yukon border.

The small community of Chicken, about 150 miles southeast of Fairbanks, was threatened as the fire moved closer—fanned by 15 to 25 mile-an-hour winds.

Woman's Condition 'Good'

Identity Hospital Secret

Doctors Try Again on Artificial Heart Operation

HOUSTON (UPI) — A team of surgeons led by famed heart specialist Dr. Michael E. DeBakey Monday inserted an artificial heart device in a 37-year-old woman.

The operation, performed at Methodist Hospital, marked the third time Dr. DeBakey has used the "left ventricular bypass" on a human. The first two patients died within days after receiving the heart device.

Hospital officials refused to give out the name of the patient, but it was learned she was Esteranzoa Del Ville Vasquez of Mexico.

Hospital administrator Ted Bowen issued a short statement following the four-hour surgery. He said the placement of the heart device followed an operation on the patient's mitral and aortic valves.

The artificial heart is actually a pump, designed by Dr. DeBakey, which takes chief pumping duties away from the heart, allowing it to rest and cure itself of any damage.

Mr. Bowen said the pump was working satisfactorily and that the patient's condition was good. He said the patient had been seriously ill for many years with a progressive heart failure resulting from rheumatic heart disease.

Miss Mary Decker of the hospital staff said the name of the patient was not being released because of a change in 'publicity policy."

She said the change in policy was "due to adverse publicity and comment in the press by members of the medical profession."

Dr. DeBakey came under some criticism from the medical profession after the first two heart pump operations because of the wave of publicity he received.

ANDY CAPP

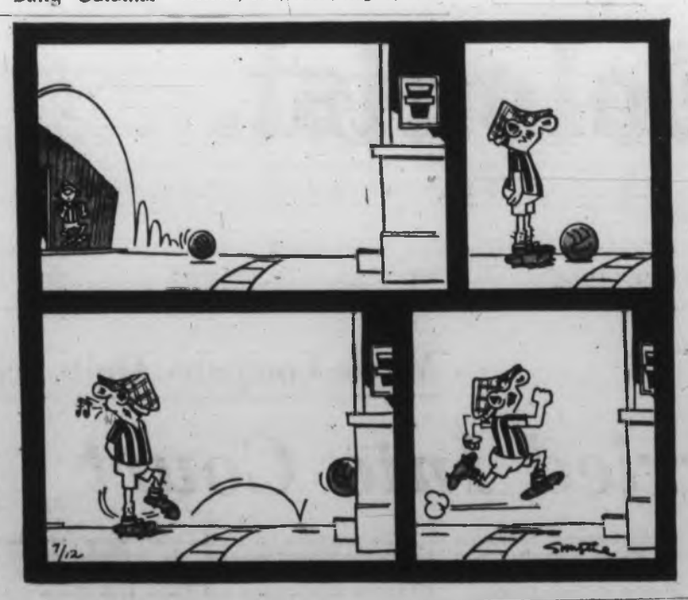

'Most Serious Situation'

Arabs Warn U.S. Firms About Possible Boycotts

CAIRO (UPI) — The Ford Motor Company and the Coca-Cola Company, two American firms with multi-million dollar interests in the Middle East, have received new warnings of a possible Arab boycott.

The threatened boycott came as a result of new business dealings by the companies with Israel. Ford announced plans to licence its Israeli dealer to set up an assembly plant while

Following a regional tour by Middle East manager Vernon Hoppers, Coca-Cola now has pleaded its new arrangement in Coca-Cola granted a franchise to a New York banker for an Israeli bottling plant.

Both companies have done business in Israeli for many years, but the Arab boycott office held the new arrangements violated permissible activities.

Israel is only a commercial formality.

This has been rejected by boycott office Secretary-General Mohamad Mahgoub who took the opportunity to issue new warnings to both firms.

They must comply with the Arab demands within three months or face the consequences throughout the entire Middle East, he said.

American diplomatic and business sources in the Middle East regard the situation as the most serious facing American business here since the Chase Manhattan Bank was faced with a boycot in 1964.

City Rocked

TOKYO (Reuters) — A medium-strength earthquake Monday rocked Nagano City, about 110 miles northwest of Tokyo, damaging houses, toppling walls and cracking roads. No casualties were reported.

Thieves Take $750 In Office Raid

Thieves sacked nine offices and the janitor's room in the Bentall Building overnight Sunday and stole about $750 in cash.

Police said the thieves entered the building by either using a key or slipping the lock.

DOOR PEELED

The safe at Manufacturers Life Insurance was attacked. The door plate was peeled off, the dial knocked off, the safe ballast removed and the door proper peeled.

Police said $156 was taken from the safe.

The thieves smashed glass windows alongside doors to get into offices, until they entered the janitor's office and took the keys.

SMALL AMOUNTS

The rest of the money stolen was in small amounts from various cash boxes.

Other offices looted were: Great West Life Insurance Co., Nesbitt, Thomson and Co. Ltd., Canada Life, Sun Life, B.A. Oil Ltd., Federated Insurance Ltd., Crown Life, and Straith and McIntosh and Co.

Your Good Health

Discovering Cause First Step To Finding Cure for Pruritus

By JOSEPH MOLNER, MD

Dear Dr. Molner: Is there a cure for pruritus?—G.W.

Pruritus is a funny word. (But the ailment isn't.) All that pruritus means is itching. Any kind of an itch is pruritus. For reasons not hard to guess, it has become customary for many people to use the word when they mean pruritus of the anus, or so-called rectal itching.

If your nose itches, you say your nose itches. If your skin itches, you say so. If it is an anal itch, you call it pruritus. (Pronounced proo-RIGHT-us.)

SHEER MISERY

Severe itching, of course, can be sheer misery, but there are all sorts of causes. Where is the itch? Or is it generalized? Generalized itching can result from too many baths (making the skin dry), or from such systemic conditions as jaundice, leukemia and sometimes diabetes. It can be from irritation from soap, detergents or other chemicals. Sometimes it is a psychological manifestation.

In local areas it can be from any number of skin diseases, contact dermatitis, or contact with something irritating, perhaps something solid, or from smoke or fumes.

BASIC CAUSE

In a word, the first essential is to find out whether a basic cause or a transient one is involved. Sometimes a salve or lotion which merely softens and moistens the skin will solve an itch.

If we are talking specifically about anal itching or pruritus, that same rule holds true. What, if anything, is wrong? Hemorrhoids can itch aggravatingly. Get rid of the hemorrhoids and you get rid of the pruritus.

Again, neither of these conditions may be present, but you itch anyway. In such cases, careful washing after each visit to the bathroom, then careful drying, and finally placing a little wad of cotton there, to keep the area dry, often does the trick.

Finally, itching can be a manifestation of allergy.

* * *

Dear Dr. Molner: My mother and I have been disagreeing for a year. She says I should wash my hair only once a week, because otherwise it will become very dry in a couple of years. I want to wash it twice a week because if I don't it becomes very oily and dirty. What is your opinion?—D.D.

Shampooing twice a week is perfectly healthful and will have no drying effect except for a few people with unusually dry skin.

Shampoos with a high alcohol content (tincture of green soap is an example) may tend to dry the scalp temporarily, but even then the natural oils soon reappear. Show this answer to mother, unless she has seen it first.

The Weather

AUG. 9, 1966

Victoria—Cloudy, with showers in the afternoon. Little change in temperature. Winds light. Monday's precipitation, nil; sunshine, 1 hour, 7 minutes. Recorded high and low at Victoria, 67 and 53. Today's forecast high and low, 65 and 57. Today's sunrise, 5:58; sunset 8:39; moonrise 12 midnight; moonset 2:43.

East Coast of Vancouver Island — Cloudy with afternoon showers. Little change in temperature. Winds light. Monday's precipitation, trace. Recorded high and low at Nanaimo, 81 and 60. Today's forecast high and low, 72 and 55.

West Coast of Vancouver Island—Rain. Little change in temperature. Winds light. Forecast high and low at Estevan Point, 62 and 53.

Five-day outlook — Temperatures through Saturday expected to average a little below seasonal. Cooling trend about Wednesday with highs mostly 65 to 75. Overnight lows in 50s with one or two cooler nights. Chance of a few showers mostly Wednesday and Friday.

READINGS

	Min	Max	Precip.
St. John's	56	66	.31
Charlottetown	62	74	--
Halifax	59	71	--
Fredericton	61	78	--
Montreal	61	81	--
Ottawa	61	80	--
Toronto	61	83	--
North Bay	58	79	Trace
Port Arthur	54	58	1.07
Kenora	51	65	--
Winnipeg	48	67	Trace
Brandon	49	67	.08
The Pas	47	76	--
Regina	46	69	Trace
Saskatoon	48	72	--
Prince Albert	41	74	--
North Battleford	47	72	--
Swift Current	43	69	--
Medicine Hat	50	76	--
Lethbridge	48	76	--
Calgary	47	70	Trace
Edmonton	51	77	--
Kimberley	50	84	.01
Castlegar	49	83	--
Kamloops	57	79	--
Penticton	60	84	.08
Vancouver	56	72	Trace
Prince Rupert	50	61	.77
Prince George	54	69	.21
Fort St. John	54	74	--
Seattle	54	74	--
Portland	56	76	--
San Francisco	52	76	--
Los Angeles	65	77	--
Spokane	54	88	--
Chicago	62	86	--
New York	71	82	--
Miami	75	86	.10
Phoenix	98	108	--
Las Vegas	78	111	--
Honolulu	78	89	Trace

TIDES AT VICTORIA
(Pacific Standard Time)

	Time	Ht.	Time	Ht.	Time	Ht.	Time	Ht.
	H.M.	Ft.	H.M.	Ft.	H.M.	Ft.	H.M.	Ft.
Aug. 8	02.22	4.8	07.22	5.6	12.18	5.3	19.37	7.1
9	03.23	4.1	19.52	6.2				
10	04.16	3.3	20.04	6.4				

TIDES AT FULFORD HARBOUR
(Pacific Standard Time)

	Time	Ht.	Time	Ht.	Time	Ht.	Time	Ht.
	H.M.	Ft.	H.M.	Ft.	H.M.	Ft.	H.M.	Ft.
Aug. 8	04.04	5.3	10.08	7.5	14.27	6.7	21.18	10.1
9	04.48	4.5	12.17	7.9	15.02	7.3	21.40	10.2
10	05.33	3.6	14.50	8.5	16.08	8.7	22.07	10.2

Ship Calendar

NAVY

HMCS Saskatchewan arrives San Diego Saturday.

HMCS Beacon Hill, Jonquiere, arrive San Francisco a.m. Friday.

HMCS Yukon returns 8 a.m. Friday.

HMCS Sussexvale leaves 6:30 p.m. Thursday.

HMCS Port de la Reine returns 2:45 p.m. Thursday.

HMCS Oriole leaves 10 a.m. Wednesday.

MERCHANT

Cowichan Bay—Pacific Princess, loading lumber for U.K.

Cremaine—Cape Park, lumber for Australia; Greymaster, lumber for Japan.

Harlesc—Magellan, pulp for Europe; Miss Chandris, lumber for U.K.

Tahsis—Tremeadow, lumber for U.K.

Port Alberni—Havkatt, lumber for Japan; Powell River, newsprint for U.S.

COAST GUARD

Camsell—Assisting westbound traffic across Franklin Bay in the Arctic.

Estevan—Left for West Coast.

Sir James Douglas—Georgia Straits.

Racer—Tofino patrol area.

Ready—Sandheads patrol area.

Stonetown—On weather station Papa.

St. Catharines—En route to weather station Papa.

Vancouver—Esquimalt south jetty.

HYDROGRAPHIC SERVICE

William J. Stewart—Prince Rupert area.

Marabell—Bound for Portland Inlet.

Parry—Sidney area.

Enkoll—Victoria.

Lord Mayor May Be Here

Proclamation Pageant's Highlight

A re-enactment of the reading of the 1866 proclamation which united the two Crown colonies, Vancouver Island and the Mainland, will be part of a massive pageant in Memorial Arena on Sunday, Nov. 20.

Members of the Greater Victoria Centennial Society were told Monday that it was hoped the Lord Mayor of London would be present at the rite which would be augmented by an 800-voice choir and climaxed by an interdenominational religious service.

Society co-ordinator Jerry Gosley said preliminary preparations for the event were in motion, and that it only remained to enlist the co-operation of the churches.

Members were told that arrangements were almost complete to use the city-owned landau as a public announcement vehicle during Centennial Week.

A request from the Greater Victoria Celebrations Association for a society grant was refused. Argument was that the association did not designate any specific purpose for the money.

STAGECOACH

The amount of $500 was earmarked for arrangements to welcome the Centennial Stagecoach, due to arrive on Sept. 4. Reeve R. Gordon Lee of Central Saanich will participate in the ceremonies, as will Reeve Hugh Curtis of Saanich.

The society agreed to contribute $160 to match a similar amount put up by Central Saanich to hold a fishing derby Sept. 4.

Lawyers Broaden Civil Rights Roles

MONTREAL (UPI) — The American Bar Association Monday vastly broadened the role of the legal profession in the national struggle over civil liberties.

The action, taken without a dissenting vote at the ABA's 89th annual convention, was a partial victory for the more liberal-minded members of the organization who have been working toward this goal for may years.

Specifically, the ABA's 275-member house of delegates voted to create a new "section of individual rights and responsibilities," designed, among other things, "to encourage public understanding of the rights and duties of American citizenship."

OVERDUE

Delegates from all the states shouted "aye" after ABA president Edward W. Kuhn of Memphis and president-elect Orison S. Marden of New York spoke in favor of the move. They said it was long overdue.

The resolution approved by the house was presented by a 23-member committee headed by Dean Jefferson B. Fordham of the University of Pennsylvania law school in Philadelphia. Fordham is not a member of the house.

The wording was adjusted sometime ago to add the word "responsibilities" to balance "rights", thus encompassing a broader spectrum of ABA opinion.

RESPONSIBILITY

Committees to be established under the section include "rights of the accused and of the public" and "personal liberty, property and due process." More than 1,000 attorneys have already expressed a desire for section membership.

The section statement of purpose says the aim is "to nurture a sense of responsibility on the part of lawyers, individually and as a profession, in the recognition and enforcement of individual rights and duties and in the discharge of their responsibilities with respect to assuring fair trial and equality of justice for all persons."

Members of the Fordham committee said, for instance, that the section would be an appropriate forum in which to discuss the constitutional amendment on school prayers espoused by Senate Republican leader Everett M. Dirksen. If the section should have a recommendation on the matter it would be placed before the ABA leadership for action.

BORDER IS LONG

The Canada-U.S. boundary is 3,989 miles in length.

Do you have money idling its life away in 5% and 6% bonds? Or are you one of those typical Victorians with a nest egg of savings hidden away under your mattress or in the grandfather clock?

7½% — and 8%

Yes, this is what your money can earn when invested in safe and sound first mortgages. Don't leave all these high-yielding, gilt-edged investments to be picked up by the large companies.

Remember, you have probably worked hard for your money and now is the time to make it work hard for you! Our mortgage investor clients all enjoy trouble-free payment records because we carefully select the mortgages and investigate the credit rating of the borrower. We will also handle collections for you if you so desire.

From time to time we are able to offer very attractive, discounted mortgage investments. Why don't you join our ever-growing list of satisfied investors?

Whether you have $1,500, $2,500, $5,000, or any other amount of money available, we can arrange to invest with the utmost security for you.

'Phone or write without obligation.

EV 5-9765

MR. ERIC CHARMAN
President
Fairfield Realty Ltd.
335 Cook Street

Sands
Funeral Chapels
Victoria
EV 3-7511
Sidney
656-2932
Colwood
GE 8-3821

Sunset Cruises

Now
Tues.
Wed.
Thurs.
6:30 p.m.
Sports Fishing
Mv. LAKEWOOD
OAK BAY MARINA

RED CARPET SERVICE
CUMBERBIRCH
Insurance Agencies
907 YATES STREET

Any resemblance between this and a Volkswagen is purely intentional.

We made our 1600 fastback resemble a Volkswagen in a lot of ways.

It goes through snow like a Volkswagen. Because we put the engine in the rear over the wheels which make the car go.

It goes to a service station like a Volkswagen. Because it needs gas infrequently. Oil, seldom. Water and anti-freeze never.

It needs new tires like a Volkswagen, not very often. About every three years. Or 40,000 miles.

It's painted like a Volkswagen. Four coats. Three sandings. And everything fits like we intended it to be around for years. (There are quite a few 1953 Volkswagens humming along on Canadian roads.)

Our new fastback even goes to a Volkswagen dealer for parts and service. (And there are over 300 of them.)

But don't start thinking it resembles the Volkswagen you're used to in every way. There are differences.

Like style. Some people even think it's good looking.

Like power. Our fastback has a twin-carburetor, 1600 cc. engine.

Like room. Our fastback seats five.

Like luggage area. Our fastback has 17 cubic feet of it.

And a lot of other things.

You might say any difference between our new fastback and a Volkswagen is purely intentional, too.

VICTORIA
SPEEDWAY MOTORS LTD.
971 Yates Street
385-2415

DUNCAN
MAGUIRE MOTORS LTD.
461 Trans-Canada Highway
746-5141

Work Week Issue

Carpenters Reject Outsider's Probe

VANCOUVER (CP) — The United Botherhood of Carpenters and Joiners (CLC) has rejected a move by B.C. contractors to have a third party settle the issue of a 37½-hour work week.

The union demand for a reduction from 40 hours starting in October, 1967, is one of the main issues in a strike-lockout that has halted work on a large portion of construction in the province since last Wednesday.

Roland K. Gervin, chairman of the industry's joint negotiating committee, said the contractors would welcome a study of the work week demand by an independent third party.

'STALL'

Arnold Smith, president of the carpenters' provincial council, said Monday the contractors are trying to stall and that union executives are opposed to the management proposal.

Contractors started locking out carpenters after the employers' negotiating committee and the union failed to agree on implementation of a shorter work week.

Lockout notice was served on the union by 185 of the 322 companies represented by the committee but the union claims only 50 firms have enforced the measure. About 3,000 workers were affected.

PUBLIC PROJECTS

Mr. Smith charged the companies are locking out only on projects being built with public funds, but the contractors are keeping men on jobs financed by private capital.

Mr. Smith also claimed that many firms are circumventing their promises to lock out.

"They are combining with other companies to form a separate firm to avoid following through on their individual promises to lock out," he said.

The union executive said almost 100 firms have signed new agreements which include the 37½-hour work week provision. The union also seeks a 40-cent hourly pay increase on a base rate of $3.49.

* * *

Explosive Peace Prevails As 49 Dismissed

HAMILTON (CP) — An uneasy peace at the Steel Company of Canada, where a five-day wildcat strike ended at 7 a.m. Monday, remained unbroken later in the day although the union accused the company of discharging or disciplining 49 men.

A union spokesman later said all 49 men had been fired.

Other reports said 36 had been dismissed and 16 suspended while the company investigates their actions during the strike.

REMAIN ON JOB

Local 1005 of the United Steelworkers of America (CLC) said in a statement that 27 of the men have signed a leaflet, for distribution to its other 11,000 members, urging them to remain on the job. It promises that the matter of the disciplinary action will come up at conciliation hearings which resume in Toronto today.

A Steel Company official said the 3 p.m. shift Monday reported for work "with no problems."

ACTION INTENDED

The company said in a statetion against about 50 men for what it said was "violence and sabotage" on the picket lines set up last week after 3,000 men quit their jobs and the rest of the steelworkers refused to cross their lines.

Violence last week led to the arrest of 33 men, not all of them employees of Stelco. Those charged appeared Monday and were remanded to September dates for hearings.

Six union executives led 4,000 company employees back to work Monday after the union membership voted 4,319 to 1,142 Sunday to go back to the job.

POWDER KEG

A union spokesman warned that the company was creating a "powder keg" situation by taking disciplinary action against some of the strikers.

Union stewards worked feverishly Monday to calm the workers and prevent another wildcat strike from developing.

One official said the men at the Hilton works were "boiling mad" at reports some men had been discharged.

* * *

Express Runs Again

TORONTO (CP) — Canadian National Railways express handlers went back to work this morning after a five-day wildcat strike.

A normal skeleton shift was at work Sunday.

The 425 men, members of Local 26, Canadian Brotherhood of Rail, Transport and General Workers (CLC), walked out Tuesday after CNR and Canadian Pacific Railway express handlers struck in Montreal. About 3,000 men were involved in the dispute over delay in reaching a new contract. The last contract expired Dec. 31.

Toronto CNR handlers returned to work Thursday but walked out again when the company said it would investigate the strike. They demanded guarantees of no reprisals against strikers. The return to work was approved in a membership vote Sunday.

Eagles Stay White

CLEVELAND, Ohio (AP)—The Fraternal Order of Eagles, by a vote ratio of more than 10 to 1, has decided to retain an all-Caucasian clause in the organization's preamble and constitution. The vote, 3,068 to 288, came at the close of the 68th annual international convention.

Removal of the restriction was urged last year by two Canadian chapters.

The constitution calls for a membership of Caucasian males.

A Kiss For 'Papa'

Financier Louis R. Lurie gets kiss from actor Maurice Chevalier in San Francisco, where he's recovering from broken ankle, spoiling their 79th birthday party. Pair always celebrate birthdays at same time although Lurie was born Sept. 6, 1888, and Chevalier Sept. 12 same year. Lurie said he assumed fatherhood of Chevalier because he's six days older than film star.—(AP)

Majority May Convict At U.K. Jury Trials

By ROBERT C. TOTH
The Los Angeles Times

LONDON — The government Monday night announced plans to introduce legislation that will permit British juries to convict by majority votes of 10 to 2 instead of solely by unanimous decision.

A majority verdict will be acceptable, however, only after a considerable period of retirement for deliberation, Home Secretary Roy Jenkins said in outlining a bill to be presented to parliament in the fall.

The rising crime rate plus increasing evidence of criminals escaping justice through perverse, bribed or threatened jurors was cited as reasons for the radical changes to be proposed.

MISTRIALS

The jury system is the foundation of the British legal tradition and unanimous jury verdicts have been required here for 700 years.

The perverse juror has long been a problem to courts, Jenkins said, causing mistrials that led to expensive and inconvenient retrials.

The Lord Chief Justice, Lord Parker, recently estimated that 40 per cent of persons going before juries are acquitted, either because one juror is so antipathetic to police that he refuses to believe any evidence presented or because jurors have been bribed or intimidated.

LESS PROBABLE

Under the majority verdict scheme, Jenkins said it will be far less probable that three perverse jurors will be included in the 12 men.

At the same time, he said innocent persons will not be put in greater jeopardy by the system, when and if parliament approves.

Third Lap Ends

Manitoba Edges B.C. Paddlers

QUESNEL, B.C. (CP) — Manitoba maintained its slim edge over British Columbia Monday as the two western provinces dueled through the third lap at the Canadian Centennial canoe race from Fort St. James to Victoria.

The 10-day race down the Fraser River system, which ends Aug. 15, is being held in stages.

Manitoba, under Captain Norm Crerar of Flin Flon, led B.C. by 41.9 seconds with a total time of 19 hours, 58 minutes 7.6 seconds after the 95-mile leg from Prince George to Quesnel in the B.C. interior.

ALBERTA THIRD

The leaders were followed by Alberta, Saskatchewan, Quebec, Nova Scotia, Ontario, the Yukon, New Brunswick and the Northwest Territories, in that order. The six-member canoes are being paddled by men in colorful voyageur dress.

The third lap was the hardest endurance test competitors had faced so far.

Rapids at Mile 40 and Mile 75 in the Prince George-Quesnel leg were described as "short but plenty rough" by competitors.

LEAP FROM WATER

Officials accompanying the 10 canoes in special outboard-powered riverboats said some of the canoes came completely out of the water as they hurled through the rapids.

Large logs, dumped into the river to float free to the booming grounds downstream added to the hazards of the rock and whirlpool-infested waters.

Crerar said the Manitoba canoe may have received a cracked rib when it was struck by a log at the Cottonwood Rapids at Mile 75. He said a paddle was broken as the crew neared the finish line.

Furore Rages in South Africa

Beatle Probably Right Admits Archbishop

JOHANNESBURG (Reuters) — A threat by the South African Broadcasting Corporation to stop broadcasting Beatle music because of John Lennon's reported remark that the group is more popular than Jesus has aroused controversy in church circles here.

At least two bishops—one Roman Catholic, one Anglican—have criticized such a ban but the majority of churchmen of all denominations seem to support it.

CHAIRMAN THREATENS

The threat was made Friday night by Piet Meyer, chairman of the corporation's board of governors. He said that "unless a satisfactory explanation (of Lennon's reported remark) is immediately forthcoming, the broadcasting corporation will not continue to broadcast their music."

Corporation sources said a final decision on the ban will be taken during this week.

BANNING NOT REMEDY

The Roman Catholic archbishop of Durban, Denis Hurley, in answer to questions about his views, said banning is not the remedy for Lennon's "indiscretion."

"Lennon was probably quite correct," the archbishop said. "Our Lord was not very popular. He said things which made himself very unpopular. But it is stupid to compare them. Their activities cannot be compared."

BEATLE PROMOTION

The Anglican bishop of Bloemfontein, Rt. Rev. Bill Burnett, commented: "I really don't find it easy to be serious about the Beatles. They obviously find it necessary to say outrageous things in order to keep in the news.

"But the corporation's refusal to allow people it has pilloried an opportunity to reply in the interests of establishing the truth is far more damaging to Christianity than the stupidities of the Beatles."

Aid Project Suggested For Negroes

JACKSON, Miss. (UPI) — Sen. Edward Kennedy (D—Mass.) has urged a dramatic and massive program to help the nation's Negroes. He said it should be on the scale of the $1,000,000,000 a month being spent by the United States in Viet Nam.

Kennedy warned, "We may not have much time to spare if we are to avoid a racial crisis in this country."

Monitor Burns In Crash

FALLS CITY, Neb. (AP) — Investigators learned Monday that one of two recording devices, which may have held a clue to the cause of Saturday night's airliner disaster, was burned beyond use in the crash that killed 42 persons.

The Braniff International Airways plane was enveloped in flame when it plunged from a cloud into a soybean field about eight miles northeast of here.

Ed Slattery, spokesman for a 12-man U.S. Civil Aeronautics Board's investigating team, said Washington experts found heat had destroyed any record that was in the flight recorder. The device, pulled from the wreckage Sunday, was designed to keep a record of the plane's position and movements in the air.

VOICE RECORD

He said board and factory experts were trying to decipher information in the cockpit voice recorder, which should reveal any cockpit conversation which took place within 30 minutes before the crash.

Cyclo
SALES AND SERVICE
FREE HEATING ESTIMATES
We sell, install and service oil furnaces, furnaces for water heat, oil burners, electric stoves and hot water heaters.
We recommend Lennox Furnaces and BA products for furnaces.
Financing on 12 to 18 years with BA Oil Co.
For Information or Service
PHONE 479-1151
Day or Night

Birthstone Rings
For the Month of AUGUST
PERIDOT AND SARDONYX
Surprise someone with a ring that commemorates the month of his or her birthday!
Girls' Rings, from $9.95
Men's Rings, from $30.00
Ladies' Rings, from $15.00
Also see our wonderful collection of Signet Rings and Lodge Rings for ladies and men. Seal Rings made to order. Baby Rings and rings for all occasions.
Open Friday till 9 p.m.
Terms as low as $5.00 Down—$5.00 a Month
F. W. Francis Ltd.
JEWELLERS
Kitty-Corner from the Bay
1624 DOUGLAS STREET PHONE EV 4-7611

What's everybody in B.C. saying about this popular whisky?
Cheers. And you'll cheer too once you've tried Walker's Special Old. You'll like the mellow smoothness and the look of luxury. No wonder it's one of Canada's favourites.

CITY TRUST
NOW up to 6½%
ON CITY TRUST GUARANTEED INVESTMENT CERTIFICATES*
6½% for terms of 4 to 5 years
6⅜% for terms of 2 to 3 years
6¼% for terms of 1 year.
Plus an exciting selection of Bonus Gifts, some of which are illustrated here. The value of your Bonus Gift is determined by the amount of money and the term of the certificate you purchase.
*These certificates are a legal investment for trustees in the Provinces of Manitoba, Saskatchewan, Alberta and British Columbia. Enquire today at
CITY SAVINGS & TRUST
1306 Douglas St., Victoria, Phone 383-4141
Offices in: CALGARY, EDMONTON, REGINA, WINNIPEG AND VICTORIA
(2) Sunbeam Teflon Coated Electric Frypan $1000 for 5 years.
Philips 19" Portable T.V. Set. Free when you invest $4,000 for 5 years.
Philips Chatelaine Banquet Carving Knife. Free when you invest $1800 for 5 years.
Philips Electric Knife Sharpener $1000 for 3 years.
Sunbeam Electric Kettle $1000 for 2 years.
Philips Chatelaine Electric Hand Mixer $1000 for 3 years.
Philips Philishave Speedshaver $1000 for 4 years.

CONCRETE WATERPROOFING with Vandex
Complete, Permanent Protection Against:
- MOISTURE
- WATER PRESSURE
- FROST DAMAGE
- Provides a permanent bond between old and new concrete

EVERLASTING PROTECTION BY PENETRATION
Let Us Help You Solve Your "Concrete Moisture Problems"
with
Vandex
Now Available Through
Shawnigan BUILDING SUPPLIES LIMITED
2000 Government St. 382-7261

The Daily Colonist.

"An Independent Newspaper The Organ of No Clique or Party"

1858 — 1966

Published every morning except Monday by The Colonist Publishers Limited, at 2631 Douglas Street, Victoria, B.C. Authorized as second class mail by the Post Office Department, Ottawa, and for payment of postage in cash. Member Audit Bureau of Circulations.

RICHARD BOWER
Publisher and Editor-in-Chief

September 12

IT IS NOT a surprise since all year there have been hints and justified belief that Premier Bennett would call an election but he has put it on the line for September 12 and so all speculation is now at end. For the fifth time since he took office in 1952 the Socreds are going to the polls in what the premier calls a tradition of doing so every three years or so.

The Socreds have for their part made it a tradition, and found general acceptance in the process, although five elections within the space of 14 years may strike many people as rather much of a good thing.

The premier's specific reason for yet another ballot test is the redistribution of seats and thus voting strength in the realigned constiuencies which was carried out at the last session, and which calls for the people "having a chance to speak." At least he can claim he lets them voice their opinion with no lack of frequent opportunity.

The government will rest its case on its record while in office, which in all elections everywhere, even when some special issue comes to the forefront, is the basic factor concerned. The overall exercise of policies is the main issue and next month's B.C. election will be no different.

The Bennett administration has not been without flaws, but it cannot be denied it has showed a progressive and enterprising spirit lacking in governments that immediately preceded it. Fortunately for the Socreds their period in office has coincided with the commercial and industrial upsurge that has taken place in the province within the last decade and created a prosperity that is not to be credited to government action of itself. But the present government has taken full advantage of this natural development and matched its policies to suit the increasing tempo of economic advance.

It cannot be accused of failing in courage or in not showing vigor and initiative in introducing measures in keeping with the growth of B.C. as manifest in population and business exploitation. Its highways program alone has been dynamic in operation and contributed greatly to the prosperity of the province by the ease of access it provides and the mobility of transportation afforded in goods and people.

Less dynamic has been the response to hospital needs and the related realms of mental health and chronic care. These can be cited as weaknesses in an otherwise excellent record of achievement.

In accord with Mr. Bennett's pronouncement earlier this year about human betterment, these are matters which may be included in what he terms a new seven-year plan of expansion and no doubt will receive noticeable attention during the election campaign. They are subjects sure to be raised by his political opponents.

Mr. Bennett can nevertheless look forward with some optimism towards the counting of the ballots in the evening of September 12. In a booming province the socialistic policies of the NDP are not likely to have majority appeal, and the truncated Liberal and Conservative parties offer neither prospects of better administration nor leaders of stature who have captured popular imagination.

There is always a slip between cup and lip, of course, and three other provincial elections this year have reflected changes in voting favor. No government, even if enjoying 14 years of power and demonstrating a vigorous character, can count the chickens before they are hatched. But if Mr. Bennett feels confident his government will once more be endorsed he must be credited with considerable warrant for his belief.

Reluctant Partners

WHETHER IT IS TRUE or not, the suspicion is increasingly entertained that Russia and France no longer are willing allies of the United States within the United Nations framework.

The fact that both consistently refuse to contribute their shares to the cost of maintaining peace-keeping forces in Cyprus, Gaza and Sinai, for example, supports the doubt.

The Russian point of view is perhaps understandable. It is a little difficult to remain an ally with the United States in the United Nations Organization while the United States is the senior partner in the North Atlantic Treaty Organization, a power group designed primarily to resist possible Russian aggression against the West and developed to contain the Communist ambition.

For France, the explanation is complicated. Without too much effort to disguise the fact, France has shown a very decided antipathy, if not antagonism, to the United States' "big brother" role in Europe and in the U.S. domination of the NATO nations.

France, it appears, would like to assume the leadership that once was hers in Europe. Her attitude suggests she is willing to dissociate herself from any hard confrontation of the Communist East even at the risk of alienating the United States and Britain. She seems content to allow West Germany to stand in the place of a buffer state while Paris makes overtures to Moscow and the Communist bloc capitals.

At the same time both Russia and France have shown they do not share the feeling of responsibility in the UN that the other two major permanent Security Council members have displayed.

Let the Anglo-Saxons pay the peace-keeping piper, they have said in effect.

It is difficult to see, therefore, how the United Nations can preserve its effectiveness in the role originally contemplated for it. Mr. U Thant, the secretary-general, is reluctant to continue in that office—his term expires in November—even though Britain, France and United States, and Russia rather less enthusiastically, have indicated they favor his reappointment. Formosa—Nationalist China—would certainly support him since he has been denounced by Peking. That makes it unanimous.

But nobody wants to try to drive an airplane which cannot get off the ground. And that is the position of the United Nations as long as its membership refuses to support its policies with more than lip service.

If Mr. U Thant goes it is very doubtful that the five permanent members of the Security Council will ever be able to settle on a suitable and competent successor. That being the case the influence and effectiveness of the UN would be most seriously hampered, to the point, in fact, where it might go the way of the League of Nations, and with it the fine, high hopes it inspired in mankind.

Hydro Power Lines . . .

Near Thetis Lake Park.

. . . In Park Lands, Too?

Threatened Thetis Lake area.

Thinking Aloud

". . . of shoes, and ships, and sealing wax . . ."

By TOM TAYLOR

WHEN discussing the world soccer cup a week ago I forbore to deplore the banal and elementary comments of the broadcasters which football fans all over no doubt found as irksome as I did.

It was an NBC telecast and since we owed to it our enjoyment of the England-Germany final, a classic encounter, I felt it would be ungracious to be petty.

Not so Time magazine, which apart from its ignorance of this sport never does show much grace where England or Britain is concerned. It begins its account of the contest in question with the rhetoric that the "Empire" is gone, the Beatles are being booed, and the West Indies are "clobbering" English cricket elevens.

What these have to do with a World Cup final only Time knows — or more correctly does not know. Such a preface betrays its bias.

But England, it says, still oscillates — a word itself hardly in perspective — because of an "ugly, 12-in.-high trophy." It is superfluous to point out that victory and not the trophy was the goal of the 71 nations who entered the competition. The use of this adjective — and Time is articulately fond of demeaning adjectives — merely confirms its dislike of things not native to the U.S.A.

What will be amusing to soccer fans all over the world however, — and some 400 millions watched this match on television, remember — will be Time's appraisal of soccer as a "tame" game. The dictionary defines "tame" as dull, insipid, spiritless. Strange indeed, and a biting commentary on the quality of Time's knowledge or observation, is such a description of a sport whose energy, fluidity and continuous action are its hallmarks.

★ ★ ★

By comparison its own national pastime — and this without prejudice for all games arouse interest and enthusiasm and provide excitement else they would not be played — baseball could be termed static and supine. For every second's play therein there is a minute's pause.

And where body contact is an essential part of a game, as in soccer, zest is of its warp and woof. Canadian hockey and lacrosse are of the same free-flowing vintage.

Perhaps it is that Time is envious of the attraction of the only real "world series" extant in the realm of team sports.

The magazine is no more better informed when it says that the Queen "and 97,000 of her more delirious subjects crammed into Wembley Stadium" to watch the England-Germany encounter. Tens of thousands of this crowd were Europeans, Asians and South Americans.

Another mark of its ignorance, or sheer bias, is when it says the experts had predicted that a single goal would probably win the match and that had they been right the World Cup would be in Bonn since Germany scored first.

One rather fancies that's where Times would like it to be.

But in fact the experts predicted one goal's difference would be enough to bring victory, so even were the teams in skill and performance — not one single goal in the whole game.

If Time's account of this world-wide cup final typifies its approach to the writing of sport perhaps it should go out of that business.

Or better still, learn to pay tribute where it is due and keep its jaundice hidden. A world game deserves to be treated in objective spirit.

Barry Goldwater

The Candidate Who Goofed

By ANTHONY HOWARD from Washington

ONE of the personal problems of American politics is knowing what to do after being defeated for the presidency. Some disappointed candidates — Adlai Stevenson for the Democrats and Thomas Dewey for the Republicans are two postwar examples — struggle hard to get the nomination again. Others, however, seem almost relieved simply to fade away.

It may be rash to say yet that Barry Goldwater belongs to the latter category — but certainly since his massive defeat at the hands of Lyndon Johnson in 1964 remarkably little has been heard from the man who once made the world shudder with "Let's lob one into the men's room in the Kremlin." The other day Goldwater made one of his nowadays rare visits to Washington, and in the genial, detached figure who delivered an after-lunch speech it was almost impossible to recognise the notorious right-wing firebrand of two years ago.

Goldwater's purpose in coming to Washington was not to talk about politics at all but, of all things, to recommend the spending of federal money on a Colorado River dam project in his own state of Arizona. He even brought a homemade film with him in order to demonstrate that such a dam would not destroy the present scenic glories of the Grand Canyon. It was a persuasive — almost elegaic — performance but it was scarcely what any of his audience in the National Press Club expected from him.

The former senator — he gave up his Senate seat in order to run for the presidency — did not, however, entirely disappoint his hearers. He always had a good line in mockery and he still retains it. There were jokes about the airline strike ("I flew here direct from Arizona via Mexico — it's the new Great Society route"), gibes at LBJ ("If we can't get those lights off we can always send over to the White House"), even a wry reference to his own predicament ("I don't know what I'm doing here — I'm two years late for the presidency and two weeks early for the Luci Johnson wedding").

★ ★ ★

What, however, there was very little evidence of was any continuing national political ambition. Did he propose to run for the Senate again? — a vacancy comes up in Arizona in two years' time.

"Yes," the former presidential candidate replied, "I suppose I shall, but it'll be a hard one to fight, and I don't expect to win it."

Was he planning to campaign in the mid-term elections this year? Well, he had been asked to go into certain states, but speaking personally he didn't think outsiders did much good in these essentially local contests. What about his '64 campaign — if he had it before him again, would he do anything differently? This time the answer was crisp and fast but still was almost drowned in laughter: "Gosh, where do you want me to start?"

Perhaps the truth is that Goldwater himself has realised that if he has any political importance left, it exists only to the extent that his name can be used as a millstone to hang round the next Republican standard-bearer's neck. Instead of resenting the fact he appears to have accepted it without rancor.

It would be a strange reaction in a man often depicted by his critics as an ogre. It is perhaps less surprising in a politician who, even in his heyday, was capable of greeting news of defeat in a primary election with the immortal comment, "I supposed I must have goofed." Today that again is the message — no less touching for being unsaid — that Goldwater leaves with his hearers.

(OPNS-Copyright)

Closer Relations

From The Gazette, Montreal

. . . It is pointed out that, during his visit, Mr. Polyansky stressed the things Canada and Russia have in common, especially because of geographical factors, in such fiekl as fishing, mining and the settlement of Arctic regions. It is noted, also, that Russia is both encouraging this country's Viet Nam peace efforts, and stressing Canadian resentment at economic domination by the United States.

It is evidently true that the Soviet Union is trying to build a new and closer relationship with Canada. But whether Russia has any long-term strategic objectives in mind is speculative. And certainly, any attempt by Russia to draw Canada away from its close alliance with the United States would be naive in the extreme, and doomed to failure from the beginning.

With the Cold War easing, there can be nothing but good in more economic and other contacts between this country and Russia — as long as the Soviet Union knows that while Canada's wheat is for sale, its loyalty is not.

And if these growing contacts lead Washington to show more concern for Canada's peculiar economic circumstances, and to have more regard for Canada's national ambitions, so much the better.

A Disappointed Immigrant

AS an immigrant who was proud to take out citizenship 20 years ago, I must confess to much disappointment. From Europe I came, pleased to become part of a great national culture and identity. I find that patriotism is sneered at. I find contempt for police as in other countries taken over by communists. I sicken to see girls with no tops dancing in Surrey, and a Canada that sits on the fence like a scared chicken. This is not the country I dreamed of. This is a frightened country where politics sit comfortable afraid to lose a seat in Parliament. Who will save Canada from her own foolishness?

MICAELOVITCH STRODVINSKY,
1186 Carroll St., Vancouver.

★ ★ ★

Unification

In view of the unfair comments and ill-considered opinions contained in recent letters to the press — and by "unfair" I mean the suggestion that the retired and fired admirals got their training in the age of sail and have since regarded the navy as their own private force; and by "ill-considered" the assumption that there is something essentially wrong with tradition in the shape of uniform, battle honors, or any regard for a not inglorious naval record — one may well ask precisely what the Canadian taxpayer is going to get out of the proposed changes.

Our Readers' Views

To be considered for publication in whole or in part, letters must be on subjects of general interest and if signed with pen-names, must be accompanied by writer's name and address. Preference will be given to those that are brief.

Several things immediately leap to mind :

(1) He is going to lose the expensive training and thirty years or so of experience of men now in their prime as commanders. They will be replaced by men of approximately the same age group.

(2) He is going to get, as regards technicians and seamen, exactly the same men but in different dress. Not an atom more sense, knowledge or efficiency; just a change of clothes at the taxpayers' considerable expense — and in what way that will make the seaman a better man at sea perhaps Mr. Hellyer can tell us, for no good reason has yet been given.

(3) Change for the sake of change alone, without any obvious constructive purpose, is unsettling. In spite of official denials, this is having its effect on personnel, and it is already impossible to maintain the full complement of men for the ships of the Pacific Coast Station.

Already the taxpayer is only getting one third of a navy — 60 combatant ships five years ago; 20 ships today — and the thought arises: Why stick at one third? If amateur and destructive meddling is to be the policy of the present government, then why not make a job of it and have no navy at all ?

Turning to the question of the integration of the three services, the possibilities have been investigated in detail by the U.S.A., Great Britain and Australia — and in each case the idea has been turned down as impractical. This does not prove Mr. Hellyer wrong. But it is strange, to put it mildly, that the true light should have been revealed to him alone out of all the English-speaking defence ministers . . .

R. M. PATTERSON,
2685 Queenswood Drive.

★ ★ ★

Unqualified

I have been reading in the press of our present minister of defence being referred to as a corporal. As I recollect the good minister did not attain that noble rank, but only managed one stripe, that of a lance-corporal.

Whether this rank was of the "confirmed," "acting" or paid" class I am not able to say, but whichever it was he probably filled it well but not well enough to qualify him for the task he has set himself to do, that of changing Canada's whole defence front. Surely the defence committee, of which the Victoria member is part, and which, I presume, advises the minister, can see glaring weaknesses in his unification plans, or are they making the shells for Mr. Hellyer to fire?

HENRIETTA M. POLLARD,
2575 Blackwood St.

★ ★ ★

First Bridge

I would like to draw your attention to the information on page four of the Colonist of July 30 under the heading "Today in History" by the Canadian Press in regard to the first railway bridge over the St. Lawrence being completed in 1887 at Lachine. I think this should be corrected because the old Grand Trunk Railway was completed in 1853 and running from Portland, Maine, to Montreal and running through the old Tubular Bridge; then in 1860 the system was completed and running to Port Huron, Mich.

Later the bridge was made more up to date.

I am familiar with this because I made many trips via the old GTR through the tubular bridge from Montreal to St. Lambert in the years 1886 to 1889 when I was a boy at an early age, being born in 1880.

GEORGE PINKNEY,
307 — 615 Cook St.

★ ★ ★

Homeless Puss

Is this cat yours? Or do you know whose cat it is?

It is a rather long-haired smoke-grey male, and has been about, obviously homeless, in this district for some weeks, having appeared in a neglected looking condition, and is being fed by residents.

Did someone go away on holiday, leaving it to fend for itself? Has its owner died?

It has obviously been used to attention, if not to good food. It has been used to civilized children, to whose attentions it responds. All this seems to point to its having been a member of a household, so surely some effort should be made to find it. An entire household could not acquiesce in its abandonment, surely.

Will anyone concerned, or interested, please telephone EV 2-2083 or EV 2-8861.

H. BLUNDELL WALSH,
2479 McNeill Ave.

★ ★ ★

Debt Millstone

When the last federal government pension cheque was received, it was still for $75, and as a pensioner, too, I would like to appeal to all other pensioners who are able to get along with that amount, "Please do not ask for more," for the reason that our deficit financing is now in the red to the tune of well over 26½ billions of dollars, at the end of 1965, and it is creating a millstone of debt to hang around the necks of succeeding generations, something we should try to avoid like the plague.

HARRY WYER,
1170 Chapman St.

★ ★ ★

Cannon, Too

Regarding a picture of "Bastion's Ugly Wall," a great many of your readers will wonder why a couple of muzzle-loading cannon were not suitably perched atop the wall. Photographers would be delighted and even architects and artists would associate cannon with a bastion. Barn swallows should greatly appreciate the weird indentations on the exposed surface of the wall designed to "make you curious."

A. PETERS,
812 Newport Ave.

Barbados

Hopes Aroused

By PHILIP DEANE

JEAN MARCHAND'S allusions to liberalizing immigration into Canada have been taken as a firm promise of an open door policy, at least by the people in one of the West Indian islands, Barbados, which suffers from critical over-population.

It is some 160 square miles and has a quarter of a million people. Its main source of income is the sugar industry — uncertain as ever — with tourism coming up. It will be given independence on November 30 and will be ruled by a man, Prime Minister Barrow, whose character worries many of his compatriots; he has tried to rule far more autocratically than the British, has been known to make ill considered statements of dubious Marxist dogma and has populated the civil service with local petty mandarins who, above all, want to wear a white collar and do nothing to soil it with the sweat of their labor.

The educational system is among the better ones in the islands and soon there will be a majority with a high-school education, viewing waiting at table, or cooking, or cutting cane, with considerable distaste and agitating for the sort of opportunities an educated person should have.

This class, and the blue collar working class, believe Canada will take them in, in unlimited numbers. The pill, abortions and emigration to Canada are the common man's formula for keeping Barbados from becoming a bitter trap for an ever-growing population. Canada, therefore, is almost unnaturally popular. It is being contrasted in the press both with Britain and the U.S. as a paragon of understanding. (Incidentally, the assumption exists that the government will successfully persuade our farmers not to produce any sugar in Canada so that we can buy West Indian sugar.)

★ ★ ★

If Barbadian hopes about Canadian solicitude are disappointed, our popularity will drop catastrophically. But this, of course, hardly matters. What matters is that we have given an underprivileged people a hope that may not be justified. As I read Ottawa's intentions, we are not about to open our doors to West Indian immigration nor to make any great sacrifices in the agricultural field.

I am not sure we could not make the necessary agricultural sacrifices. But I have grave misgivings about recommending an open door immigration policy. It is morally wrong, on the face of it, to proclaim, as we do, that we are not racists and yet to discriminate against colored people in our immigration policies. Yet, unless we are absolutely certain in our hearts that we shall give colored immigrants complete equality, not only in law but in fact, unless we are sure that we shall not merely be doing the "charitable thing" then we should not let them in.

And I doubt that a white North American society like ours is ready for the sort of thinking that would allow colored immigration to be unnoticed, or better still welcomed. The remarkably tolerant British — even the traditionally vociferous advocates of integration who run the Labor Party — found that non-discriminatory immigration caused trouble.

Today in History

By THE CANADIAN PRESS

The Hungarian Revolution was all but crushed 117 years ago today—in 1849—when the Hungarians were decisively defeated in the battle of Temesvar. Revolutionary sentiments, favoring responsible government and independence from the Hapsburg empire, had become strong early in 1848. The Hapsburgs gave the Magyars virtual independence in March, 1848, but plotted their suppression when Hungarian leaders openly supported revolutions in other countries. In April, 1849, the Hungarian Diet proclaimed a republic, headed by Louis Kossuth. Czarist Russia and Austria both invaded the country, and the last of the revolutionary forces surrendered within days of the defeat at Temesvar.

1842—The Ashburton-Webster Treaty was signed, settling U.S.-Canada boundary disputes by compromise.

1946 — An earthquake in northern provinces of the Dominican Republic took at least 73 lives.

First World War: Fifty years ago today—in 1916—the German fleet and Zeppelins raided the English east coast; Italians entered Goritz in the Isonzo Valley; French guns at Salonika bombarded Doiran.

Second World War: Twenty-five years ago today—in 1941—German forces in the Ukraine advanced to Uman; German planes made their 15th air raid on Moscow; the RAF attacked Tripoli, Bardia, and an enemy-held airfield in Greece.

Oil Riches Sheik's Downfall

By CARL MOLLINS

Sheik Shakbut bin Sultan, ruler of the Persian Gulf state of Abu Dhabi for 38 years, was deposed and exiled during the weekend by his own family, with British help.

But the old man was as much a victim of unaccustomed wealth from oil and the bewildering 20th-century pressures it generated.

★ ★ ★

His fall and exile to Bahrain is an object lesson to others among the 33 traditional tribal rulers on the Arabian Peninsula who attempt to hold back the irresistible advance of modern ideas of social and material progress.

Sheik Shakbut, in his early 60s, had managed to immunize his medieval domain of 20,000 citizens from significant outside influence until oil was discovered in Abu Dhabi.

Oil production began in 1962 and the ruler's royalties grew annually to the present rate of $75,000,000 a year. The sheik—aware of how oil money had undermined tribal and Islamic traditions along the Gulf in Qatar, Bahrain, Kuwait and Saudi Arabia—refused at one time to accept royalties, was persuaded with difficulty to bank the money instead of storing it under his bed.

★ ★ ★

Friends, family, British political advisers and foreign carpetbaggers failed to persuade Sheik Shakbut to part with much of his money for public works or welfare. Education, he once said, causes trouble. He had spent less than $10,000,000 on public projects out of an estimated personal fortune of $150,000,000.

Circumstantial evidence suggests strongly Britain had a hand in the palace revolution. Britain has no legal right to intervention, but maintains responsibility for defence and external relations for Abu Dhabi and 10 other Gulf sheikdoms under treaties signed last century as part of a campaign to protect shipping from local pirates.

★ ★ ★

H. G. Balfour-Paul, British political resident in Bahrain, was in Abu Dhabi when the sheik was deposed and arranged his flight to Bahrain. The trucial Oman Scouts, a military force led by British officers, were on hand. Shakbut's brother, Sheik Zaid, took over—a month after a visit to London—and was immediately welcomed as a more progressive ruler by British spokesmen in London.

Britain helped engineer the deposition in June, 1965, of the ruler of nearby Sharjah after that sheik had been encouraging close relations with the Egyptian-led Arab League.

★ ★ ★

The British statement announcing Sheik Shakbut's fall said he was deposed by his family "because of his manifest inability to govern properly or use the country's wealth in the interests of th people."

(Canadian Press)

Worry of
FALSE TEETH
Slipping or Irritating?
Don't be embarrassed by loose false teeth slipping, dropping or wobbling when you eat, talk or laugh. Just sprinkle a little FASTEETH on your plates. This pleasant powder gives a remarkable sense of added comfort and security by holding plates more firmly. No gummy, gooey, pasty taste or feeling. It's alkaline (non-acid). Get FASTEETH at any drug counter.
Advt.

Quote!

Arab reactionary elements hate us more than they hate Israel.—President Nasser.

"INSURANCE... IS OUR BUSINESS NOT A SIDELINE!"
HARBORD INSURANCE LTD.
609 YATES ST. 386-8441

Newspaper Advertising SELLS MORE MERCHANDISE Than Any Other Form of Advertising!

For Wrong Reasons

U.S. to Cut Forces In Europe

By CARL T. ROWAN, from Washington

To do the right thing for the wrong reasons in a football game can make you a hero; in international politics it can earn you the title of "architect of calamity."

The United States is on the verge of doing some right thing in Europe — but for the wrong reasons.

Under some irritating prodding by President de Gaulle and some agonizing pressures from the Viet Nam war, the United States is about to take a long-overdue look at the state of the Western alliance.

The most likely result is that any changes in the U.S. military commitment to Western Europe will come about as a result of financial pressures generated by Viet Nam. Washington is still ill-inclined to make changes in line with some of the new political and military facts of life in Europe.

One fact of life is that West Germany is in a deep and growing political crisis. The ominous background to that crisis is that a new postwar generation is coming to adulthood and to political power.

This group is not fascinated with the old achievements of Konrad Adenauer and it views the present government of Ludwig Erhard with dismay. This new generation wants action, movement, change and it sees none in Germany's present foreign policy.

'Protector' Blamed

More and more, this new generation of Germans is inclined to blame the big "father protector," the United States, for the fact that nothing is happening toward reunification, peace or anything else.

Highly placed Germans say quietly that implications for the future are serious.

The second fact of life is that most West Europeans want change, moving from the present posture of standing at gun-barrel length from the Soviet Union and the rest of the Communist bloc. In his journey to the Soviet Union seeking detente between East and West, de Gaulle truly represented the new mood of Europe.

Naively, perhaps, these Europeans believe that Russia no longer constitutes the military-political threat of even three years ago. They believe that some U.S. flexibility in terms of easing its military presence in Europe, especially in Germany, would open the way to a wide measure of East-West detente.

Soviet Encouragement

The Soviets are encouraging the view, of course, that the dismantling of NATO would bring major peace gestures on their part.

The third fact of life is that the countries of Eastern Europe want such peace gestures. Romania has been most outspoken in urging the withdrawal of Soviet troops from Poland, Hungary and East Germany — and Romania is probably a more accurate reflector of Eastern European desires than de Gaulle is of Western opinion.

The feeling among European diplomats here is that the United States might well bring more fighter squadrons home from France than it is doing and that the withdrawal of 75,000 troops from Germany (as rumored) would be a big step toward East-West accord. But not if it is done for the wrong reasons: financial pressures from Viet Nam or even at the insistence of de Gaulle.

"How much better if such reductions in the U.S. military presence in Europe were accompanied by a Soviet decison to pull some of its 600,000 troops out of East Germany," one diplomat said to me.

Some Europeans believe the Russians would have yielded to pressures for a joint partial pullback simply because it is a relatively cheap way to illustrate Russia's supposed desire for European harmony.

Advisers At Odds

But the United States fumbles about, making unilateral moves, because it is not certain which way to move in Europe. Some presidential advisers believe that a gradually increasing harmony in Europe is the only way to settle such thorny issues as German reunification. They urge conciliatory moves inside and out of NATO.

Other key officials insist that the Soviet Union's intentions have not really changed — that they still hope to make inroads in Western Europe through "nuclear blackmail."

They say that Europe is relatively tension-free today only because President Kennedy called Nikita Khrushchev's bluff during the Berlin crisis of 1961-62 and convinced him that neither the United States nor the Europe it protected could be intimidated.

This "hard-line" group seems to dominate policy in Washington today.

Whether it is based on wishful thinking or wisdom, the trend among Washington's European allies is to buck this policy. Unless the Soviet's err and make another effort to intimidate Europe, the trend is going to grow stronger.

PNE Parade To Stretch Three Miles

VANCOUVER (CP)—A huge parade will weave through almost three miles of downtown Vancouver Aug. 20 to mark the opening of the Pacific National Exhibition. Mayor William Rathie, Premier W. A. C. Bennett and PNE president Capt. Harry Terry will ride in the parade.

Double Trouble

CHICAGO (UPI)—Ronald Doctor of Chicago has long been accustomed to people looking up "Doctor" in the telephone book and calling him in the belief he is a physician.

But now Doctor foresees still more trouble over his name. In a few months he finishes his thesis in psychology at the University of Illinois neuropsychiatric institute and receives his PhD. Then he will be "Dr. Doctor."

Japanese Heat Costs 92 Lives

TOKYO (Reuters) — A record 92 persons were drowned throughout Japan and 24 were reported missing as hundreds of thousands thronged beaches as the temperature soared into the 90s.

123!!!456!789
345!!!0!849
!!!256%!

Thousands of cash prizes!
Thousands of winners—and only in B.C.!

Play THREE-FOR-THE-MONEY!

Here's how *YOU* could win cash in HOME'S exciting new game! Every time you drive into a HOME station, you'll receive a "Three For The Money" entry card. Dip it into water. Like magic your mystery number appears. Collect three or more numbers in sequence, then turn them in to your HOME dealer—and you win $50 cash! (It's as easy as 1-2-3... or 6-7-8). Numbers run only from 1 to 9, so your chances of getting a winning combination are good. There are thousands of bonus prizes, too. If the word HOME appears when you moisten your entry card, you win one dollar, cash on-the-spot. Prizes are waiting for you at every HOME station throughout the province, so visit HOME tomorrow and play Three For The Money.* And while you're there, fill up with a tankful of HOME gasoline. You can't buy better motoring products anywhere in British Columbia.

*To qualify for prizes, entrants will be required to answer a skill-testing question.

HOME OIL DISTRIBUTORS LTD.
HEAD OFFICE, VANCOUVER, B.C.
HOME

New Traffic Tickets Passed by Cabinet

The provincial cabinet Monday approved the format for new traffic tickets to be issued by Greater Victoria police officers in an attempt to cut down the masses of paper work now required for traffic enforcement.

★ ★ ★

The new tickets, which were produced as the result of long discussions between members of the attorney general's department and municipal police officers, are designed to circumvent the need for most court summonses.

When the tickets come into effect in Victoria, Esquimalt, Oak Bay and Saanich, they will provide offending motorists with a date for a court appearance.

In the event a motorist declined to appear on the day set, a further summons would be issued which would compel him to appear at a later date or face the possibility of arrest.

★ ★ ★

Each ticket is comprised of an original and three copies. The original goes to the motorist, the second copy to the superintendent of motor vehicles, the third is for police records and the fourth is for auditing purposes.

800 Workers Quit Town In Gold River Food Fight

By Agnes Flett

GOLD RIVER — This proud instant municipality was turned into a ghost town Monday.

More than 800 workmen, constructing a $80,000,000 pulp mill, abandoned the town in a major labor dispute.

Twenty-five unions are involved, from carpenters to steelworkers to boilermakers.

The men left by car, by bus, on foot, and hitch-hiking.

They headed down the road, hungry and tired, after a violent quarrel with representatives of the firm constructing the mill.

WEARY MEN

Tahsis Company was not directly involved in the dispute.

"To hell with Gold River!" said one weary worker, waiting for a ferry at Nanaimo to pick up the men Monday night.

The lights went out in Canada's first all-electric town, when some hydro workers joined the construction men in the massive walk-out.

B.C. Hydro apparently switched to an auxiliary unit, and some portion of the community had power overnight.

This dispute which turned a thriving community into an abandoned valley of silence in a matter of hours, centered around food.

H. L. Simons Ltd., builders of the pulp mill, are apparently in the middle of the dispute. They hired a firm to provide food to the men.

FOOD DISPUTE

A dispute over the food which has gone on for some time, erupted Monday.

Spokesmen for the workers said the catering firm must go. They described the food in harsh words, and said they would refuse to eat it until the catering firm was changed.

The workers claimed the construction company told them to eat the food, or be laid off.

At noon, the gangs came in for lunch. But instead, they threw out the food, went hungry, and began the lonely trek from this remote west coast settlement to Nanaimo.

NO MONEY

Many had to hitchhike, because they had not enough money on hand to get them out.

"I guess they just didn't think we could stick together," said a man in the last party of stragglers which got to Nanaimo Monday night.

Sewer Plan Shunned By Sidney

Sidney does not intend to take part in any regional sewer development program.

Village chairman Arthur Freeman told council Monday night that he recommended Sidney opt out by referendum from any such proposition.

FIFTY-YEAR PLAN

"I feel that Sidney can have a sewer system in line with the recommended 50 - year program, within the next 10 years, and within the present tax structure," he said.

"All but four per cent of our residences are connected to the sewer system, and there are only three connections to be made where services are available," he said.

HEY!! READ THIS!

PROPERTY SALES

RECORDS SMASHED!

Yes, we are pleased to announce that our Real Estate Sales during the first seven months of this year broke all records.

As a result we are now short of listings.

WE NEED YOUR PROPERTY TO SELL

WE NEED:
Houses, large and small
Revenue Properties
Businesses
Waterfront
(Local and Up-Island)

If you want it sold, do what so many have done.

Phone EV 5-9765

and ask for

ERIC CHARMAN

Fairfield Realty Ltd.

"The small firm that consistently does the large volume"

P.S.—If you want too much for your property we shall not be afraid to tell you!
If you have underpriced your property we will gladly tell you.
We do not look for easy sales. All we wish to do is arrange a Proper Sale at the Proper Price!

Time Remembered Hit With Lots of Laughs

By WILLIAM THOMAS

Human bottoms are the most reliable yardstick of theatrical competence, for the level of seat shuffling is in direct proportion to the ability of the cast to hold the audience.

Save for a couple of minor lapses in the first two scenes Monday night, the Carl Hare production of Time Remembered at the McPherson Playhouse was excellent.

By the time the Jean Anouilh play moved into the third scene most of us were settled and lost in the Mad Hatter quality of the dialogue.

The costumes by Dorothy van Wijk are a delight and range from the fashionable to Oak Bay contemporary.

HILL COMIC

Acting honors must go to Harry Hill in this production for he is truly the comic of the comedy.

You will be able to delight your friends for the next year if you can see Harry Hill make a gin and lime and do a passable imitation.

Margaret Dixon ran into a little difficulty in the early scenes. She failed to project the Duchess with quite the precision the lines need.

FUNNY LINES

But in the scene with Amanda, where headwaiter Harry Hill demonstrates how to make an entrance, Miss Dixon settled to her part and seemed to enjoy the flavor of her lines.

The fact is Time Remembered is a funny play with plenty of funny lines. Prince Albert, played competently by Bruce Sharp, is trying to remember rather than trying to forget his dead ballerina.

His aunt the duchess hires a milliner, Amanda, played by Gudrun Langkilde - Lauesen to try to impersonate the dead girl.

SETTINGS

Miss Langkilde - Lauesen charms the bubbles out of Albert's champagne.

The settings lend much to the success of the Campus Players' production, which runs to Saturday.

Probably by tonight director Carl Hare will have raised the levels of his actors' voices a trifle and the back rows will be able to enjoy the comedy.

No nagging backache!

She used to be bothered by backaches and tired feeling. When she learned that irritation of the bladder and urinary tract can result in backache and tired feeling, she took Dodd's Kidney Pills. Smart girl. Dodd's Pills stimulate the kidneys to help relieve the condition causing the backache and tired feeling. Soon she felt better — rested better. If you are bothered by backache, Dodd's Kidney Pills may help you, too. You can depend on Dodd's. New large size saves money.

PUBLIC NOTICE

THE CORPORATION OF THE DISTRICT OF CENTRAL SAANICH
CENTRAL SAANICH MUNICIPAL LIST OF ELECTORS

Qualified persons other than property owners wishing to have their names entered on the Central Saanich Municipal List of Electors as either Resident-Electors or Tenant-Electors for 1966-1967 must file the necessary declaration or confirmation with the Municipal Clerk, Municipal Hall, 1903 Mount Newton Cross Road, Saanichton, B.C. NOT LATER THAN 5:00 p.m. Friday, September 30th, 1966. Confirmation forms have been mailed to all Resident-Electors and Tenant-Electors whose names appeared on last year's list.

NOTE: Property owners as of September 30th, 1966 are automatically placed on the list.

Special Notice To Spouses of V.L.A. Settlers

Spouses of Veterans holding an agreement to purchase land under the Veteran's Land Act may have their names entered on the list as Owner-Electors. For full particulars and to make the necessary declaration contact your local V.L.A. office or the Municipal Hall.

F. B. DURRAND
Municipal Clerk

Commonwealth Trust announces

FREE GIFT SPECIALS!*

Start an account by August 31st and take advantage of our summertime offer

Likely you're familiar with Commonwealth Trust's selection of free gifts for savings and chequing account holders. But check the current deposit requirements under each article! These figures are lower than ever . . . for a limited time only. So start a savings or chequing account soon, at your nearest Commonwealth Trust branch. You'll earn 4½% compound interest on every dollar you save. And from now until August 31st, you'll find it easier than ever to earn the free gift of your choice.

DEPOSIT 100 DOLLARS
PAPER MATE CAPRI PEN

DEPOSIT 225 DOLLARS
STEAK KNIVES

DEPOSIT 375 DOLLARS
CORNING WARE 6-CUP TEAPOT

DEPOSIT 400 DOLLARS
CASSEROLE WITH CANDLE WARMER

DEPOSIT 700 DOLLARS
CORNING WARE 80 OZ. SAUCEPAN

DEPOSIT 800 DOLLARS
MEN'S OR LADIES' TIMEX WATCH

DEPOSIT 1250 DOLLARS
POCKET SIZE SONY TRANSISTOR

DEPOSIT 1750 DOLLARS
G.E. TOASTER

DEPOSIT 1900 DOLLARS
PEEK-A-BREW G.E. COFFEE MAKER

DEPOSIT 2000 DOLLARS
7 x 35 or 7 x 50
CENTRE FOCUS BINOCULARS

DEPOSIT 3000 DOLLARS
G.E. TOAST-R-OVEN

DEPOSIT 4000 DOLLARS
SONY SUPER SENSITIVE 8 TRANSISTOR RADIO

*WHILE STOCKS LAST

EARN UP TO 6½% ON TERM DEPOSITS

On Term Deposits, Commonwealth Trust offers the highest guaranteed interest rates in British Columbia. Interest starts at 6% on deposits of one year, increasing to 6½% for deposits of 5 to 10 years.

CTC

COMMONWEALTH TRUST COMPANY
727 FORT STREET, PHONE 386-7781

Fiscal Agents for Commonwealth Acceptance Corporation, Commonwealth Savings Plan, Diversified Income Mutual Fund Shares and Centennial Mortgage Corporation Ltd.

Keep in touch the modern way... with a B.C. Tel mobile radiotelephone

it's as simple as picking up your phone wherever you're driving

call home or keep in touch with the office for messages

it's a boon to busy salesmen on the road, when arranging appointments

There is a B.C. TEL Communications Consultant ready to explain the benefits of Mobile Radiotelephone to you. Contact our Marketing Department.

IN VICTORIA CALL 386-2211

If calling long distance, ask the operator for ZENITH 7000 (there is no charge).

B.C. TEL
BRITISH COLUMBIA TELEPHONE COMPANY

WORLD FAMOUS QUALITY

On six continents, in 160 countries – all over the world – the quality of Rothmans King Size is famous. The reason is very clear. Rothmans give you the best tobacco money can buy in a filter cigarette with the full international king size length. Nobody knows more about making quality king size cigarettes than Rothmans. That's why Rothmans King Size is the largest selling king size Virginia cigarette in the world.

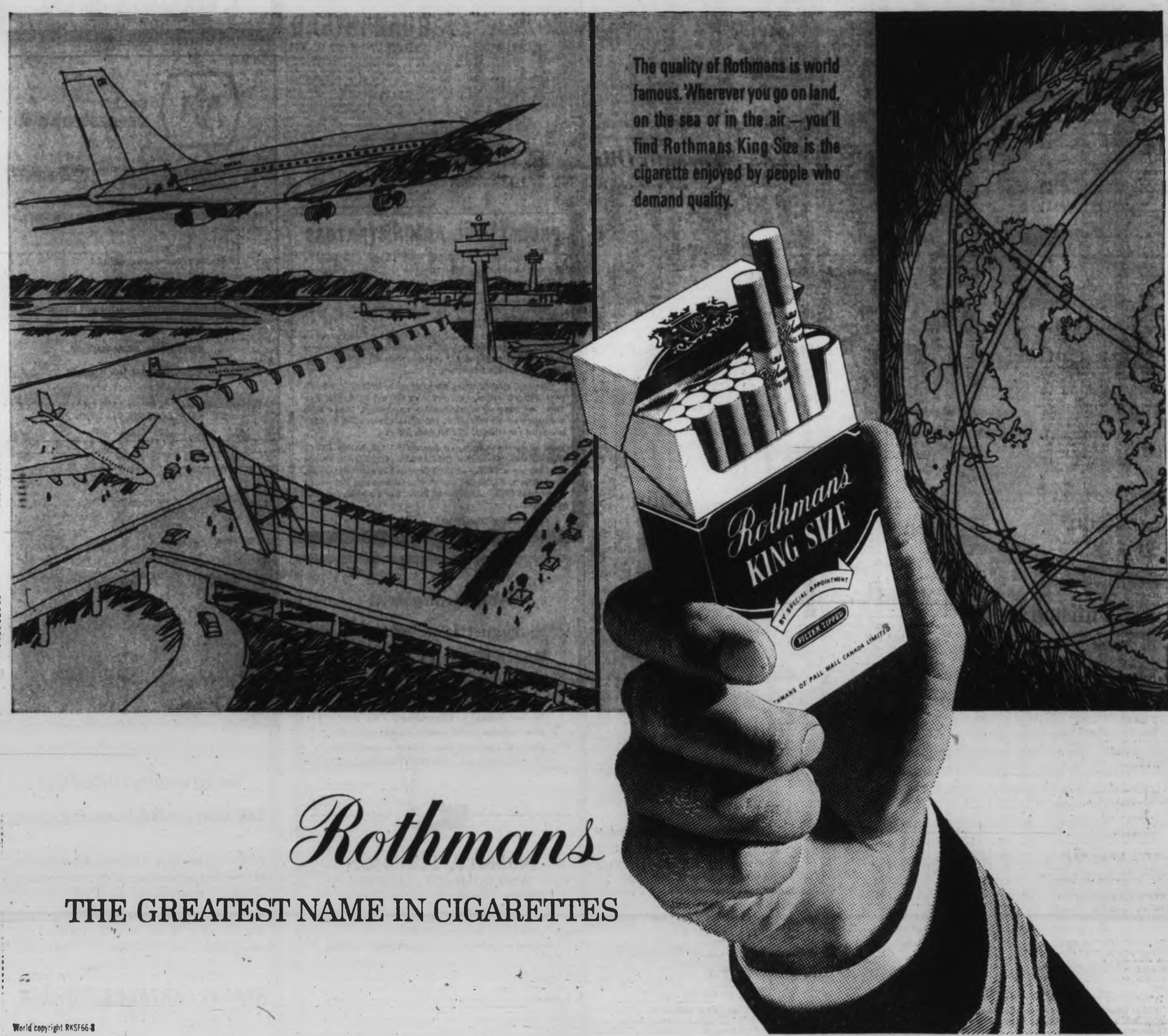

Rothmans

THE GREATEST NAME IN CIGARETTES

World copyright RKSF66-8

Stock Quotations-Market Reports

Toronto Industrials

Quotations in cents unless marked $. z—sold lot. xd—Ex-dividend. xr—Ex-rights. xw-Ex-warrants. Net change is from previous board-lot closing sale.

Stock	Sales	High	Low	Close	Net Ch'ge
Abitibi	2700	$11	10	11	
Acklands	630	$5¼	5	5¼	+1/4
Acklands p	220	$23½	23	23½	
Alta Gas T	2553	$30½	30¼	30½	+1/4
Alta Gas p	160	$91½	91½	91½	+1/4
Alta Gas w	100	775	775	775	+20
Alta Nat	410	$16½	16½	16½	+1/4
Algo Cent	25	$11¼	11¼	11¼	
Algoma St	776	$29	28¾	28¾	+¾
Alcan	7534	$33⅞	33¼	33⅞	
Alcan pr	1300	$41	40¾	41	+1¼
Aluminn pr	212	$15½	15¼	15¼	
Aluminn Sp	125	$43¾	43¼	43¼	
Anthes A	180	$27½	27	27	
Anthes C p	215	$96	96	96	
Argus	250	$19	18	19	
Argus C pr	425	$11¾	11¾	11¾	−¼
Asbestos	110	$22¾	22¾	22¾	−¼
Ash Temp	50	$17	17	17	
Atl Sugar	3825	$10½	10	10¼	+¼
Auto Elec	1300	$5¾	5¾	5¾	+¼
Avco	250	$26	26	26	
Bank Mtl	318	$66½	66	66	−1
Bank N S	333	$66	66	66	
Barnato	100	150	150	150	−35
Bathurst	110	$29½	29¼	29½	+¼
Bathurst A	50	$29	29	29	
Bathurst w	100	$10½	10½	10½	−¼
Bell Mtls p	225	50½	50½	50½	
Bell Kant	100	225	225	225	−¼
Bell Phne	6155	$40¾	40¼	40¾	−¼
Bow Valy	300	15	15	15	
Brazilian	325	20½	20¼	20½	+¼
BA Oil	655	$31½	31¼	31½	+¼
BC Forest	570	$21¾	21¼	21¾	−¼
BC Pack B	250	17	17	17	
BC Sugar	450	37	37	37	+1
BCPh 4.84	640	$25¼	25¼	25¼	−¼
BCPh 4½ p	32	89	89	89	
Br Intl Fun	215	7	7	7	
Burns Fds	2101	$14¾	13¾	14	
Burrard	100	87¼	7¼	7¼	
Calgary P	350	$26	25¾	25¾	−¾
Can Cem	619	$40½	40¼	40½	
Can Cem p	211	$24¾	23¾	23¾	
Can Iron	395	$30½	30¼	30¼	
Can Malt	210	$18¾	18½	18¾	
C Packrs B	130	83	82½	83	+¾
Can Perm	775	$10½	10½	10½	+¼
CSL	100	35	35	35	−¼
Cdn Brew	7996	6¾	6¾	6¾	
C Brew Ap	250	$37½	37½	37½	
CB Alum A	225	$21¾	21¾	21¾	
CB Al A w	200	760	760	760	−5
C Chem w	300	575	550	560	
C Curtiss	4300	60	58	60	+3
Cdn Food	240	450	450	450	
C Found	200	9¾	9¾	9¾	+¼
CGE	35	47	47	47	−1
CG Invest	110	55	55	55	
C Hydro	495	$21¾	21¾	21¾	−¼
C Imp Bnk	453	$60½	60½	60½	−¼
C Ind Gas	293	12½	12½	12½	
CIL	280	18	17¾	18	
C Marconi	250	8	8	8	
CPR	2235	560	59¾	59¾	+¼
CPR pr	1560	9¾	9¾	9¾	+¼
C Petrofin	255	11¼	11¼	11¼	+¼
C Refract	100	14½	14½	14½	+¼
Cdn Tire	125	15¾	15¾	15¾	−¼
Cdn Tire A	175	13¼	13¼	13¼	
C Vickers	150	18	18	18	−¼
C Westing	125	22¾	22¾	22¾	
C W Prop	250	8	8	8	
Capit Bldg	900	56	55	55	
Chat-Gal	140	11¼	11¼	11¼	−¼
Chemcell	2100	13¾	13¼	13¾	+2¾
Chem 173 p	175	34	33¾	33¾	+¼
Chrysler	3415	40½	40	40½	−¾
Clairtone	245	10	9¾	9¾	
Comb Eng	250	375	375	375	
Cominco	2641	38¾	38¼	38¼	−⅝
C Savings	200	14	14	14	
Computer	125	10¾	10¾	10¾	+¼
Columbia	1820	8¼	7¼	7¼	
Con Bldg	3250	105	100	100	−15
Con Bldg p	225	400	400	400	
Con Paper	295	37¾	37¼	37¾	
C Gas	11013	13¾	13¼	13¼	−¼
Con Gas A	25	100¼	100¼	100¼	
Corby vt	230	19¾	19¾	19¾	
Coronatn	1300	140	135	140	+5
Crain R L	75	30	29½	30	+½
Crestbrk	400	53¼	51¼	51¼	
Crush Intl	153	15¾	15¼	15¾	−¼
Cygnus A	1553	490	465	475	−20
Cygnus B	399	7½	7½	7½	
Dist Seag	375	30¾	30¾	30¾	−¼
D Bridge	285	20½	20½	20½	
D Electro	236	17½	17½	17½	+½
Dolasco	1815	37¾	37¼	37¾	+¾
D Scottsh p	50	43	43	43	
Dosco	210	11	11	11	
Dom Store	988	20½	20½	20½	+¼
Domtar	2638	17¼	17¼	17¼	
D Textile	330	23¾	23	23¼	+¼
D Textile p	15	118	118	118	+5
Dupont	255	40¾	40¼	40¼	−⅝
East Chrtr	21	44	44	44	
Econ Inv	2650	11	11	11	
Emp Life	230	16¾	16¾	16¾	
Falcon	6550	97¼	97	97¼	+¼
Fed Grain	1300	9¼	9	9¼	+¼
Fleet Mfg	2400	68	67	68	−1
Ford Cnda	50	$154½	154½	154½	−⅝
FPE Pion	100	$17	17	17	+½
FPE Pn pr	100	$66½	66½	66½	−½
Fleetwn	100	485	485	485	+25
Fruehauf	25	813	13	13	
GMC	165	$87½	87½	87½	+1
Globe Env	113	8¾	8¼	8¼	
Greb Ind	200	11	11	11	
GL Paper	245	$27½	27½	27½	−¼
GL Power	420	$25½	25	25	−¼
Gt W Life	170	$60½	60	60	−½
Greyhnd	940	$17½	17½	17½	−½
Hardee	2666	60	58	60	+4
Hardee pr	[illegible]	[illegible]	25	25	
Hard Carp	[illegible]	[illegible]	43¼	43¼	−1¼
Hard Cap A	30	$42	42	42	
Hawker S	1223	430	425	430	+15
Hayes St	500	$11½	11½	11½	
Horne Pit	1600	285	280	285	
Ho OA	31291	$25½	25	25½	−½
Home B	3110	$23½	23½	23½	−½
Huron Erie	100	$10	10	10	
Husky Oil	4040	$13¾	13½	13¾	+½
Husky B pr	25	50	50	50	
Husky C pr	230	$37½	37	37	
Husky D W	1400	600	585	600	+30
HB Oil Gas	225	18	17¾	18	
Imm Oil	1787	$54½	54½	54½	+½
Imp Tob	901	$14½	14	14	
Imp Tob pr	450	57½	57½	57½	
Ind Accept	275	$30½	30½	30½	−½
Ind Adhes	100	36¼	6¼	6¼	
Ind Wire	1000	410	405	405	−5
Inglis	775	8¾	8¾	8¾	−¼
Inland Gas	775	8¾	8½	8¾	
Inland G p	150	$18¾	18¾	18¾	+½
Inland G w	200	6	6	6	
Inter-City	250	$18½	18½	18½	
IBM	21	$367	367	367	
IMC	70	66½	66½	66½	−1½
Int Nickel	4568	$82¾	82¼	82¼	−⅝
Int Util	810	$27¾	27	27	−½
Int Util pr	1125	$29¾	29½	29¾	+½
Intpr Pipe	1216	877	76½	76½	+½
Intpr Steel	980	8¼	7½	7¾	
Inv Group	300	13	13	13	−½
Inv Grp A	2275	11½	11½	11½	+½
ITL Ind	750	$13½	13½	13½	
James Sil	100	8¾	7¾	7¾	−¼
Jefferson	1641	30½	30	30	
Jefferson w	1065	22	21½	21½	−⅝
Jockey C	800	455	450	450	−5
Jockey A p	100	10¾	10¾	10¾	+¼
Kelly D A	100	490	490	490	
Kelsey, Co	300	14¾	14¾	14¾	+⅝
Labatt	600	17½	17½	17½	−½
Lafarge A	250	9½	9½	9½	
LOnt Cem	1260	483	475	483	
LO Cem w	150	65	61	61	−2
Lambton	225	8¾	8¾	8¾	
Laura Sec	240	13¾	13¾	13¾	
LaurEin	227	8¾	8¾	8¾	+¼
Lau Fn 6½	925	$17½	17½	17½	
Lau Fn 140	250	$17½	17½	17½	
Lau F 1.25	100	$16	16	16	+½
Lau F 63w	100	100	100	100	+3
L J H	25	$35	35	35	−5
Life Invest	250	87	7	7	
Lob Co A	1300	98½	98¼	98¼	−¼
Lob Co B	805	$10¼	10¼	10½	−¼
Lob Co pr	50	44	44	44	+½
Lob G B pr	100	$29½	29½	29½	
Loeb M	440	$13½	13½	13½	
MB Ltd	8171	$26¾	26	26	−⅝
Magna El	175	85½	5½	5½	
M Lf Gard	240	$24	24	24	
M Lf Mills	756	817¾	17¼	17¼	+¼
Maritime	260	22½	22½	22½	
Mass-Fer	1001	$33¾	33¾	33¾	−¼
McCabe	125	87½	7½	7½	
Met Stores	300	$15¾	15¾	15¾	+⅝
MGFM	x10	86¾	6¼	6¼	
MPG Inv	100	475	475	475	−62
Molson A	230	$17¼	17	17¼	
Molson B	100	817¼	17¼	17¼	−⅝
Montex	550	440	440	440	−5
Montex pr	100	$13⅞	13⅞	13⅞	
Montex w	936	275	270	275	+5
Mont Loco	400	$16¼	16	16	
Mouse	300	$82½	82	82	
Mouse A	200	$20½	20½	20½	−½
Mouse B	100	$19½	19½	19½	−⅝
Murphy	150	87½	7½	7½	
Mrphy Pr	150	$27½	27	27	−½
Nat Hees p	225	145	145	145	
Noranda	2978	$53¼	52¾	52¾	−⅝
Nor Ont G	1311	812½	12½	12½	+¼
NW Util p	30	876	76	76	
Ocean Cm	100	817½	17½	17½	+½
Ogilvie	110	814¾	14¾	14¾	+¼
Ont. Steel	100	336	36	36	
Oshawa A	180	$24¾	24¾	24¾	+⅝
Pac Pete	2830	811¼	11¼	11¼	
Peel Elder	100	813¾	13¾	13¾	−½
Pow Corp	2310	811¼	11	11¼	+⅛
Pow Crp pr	25	841¼	41¼	41¼	−½
Prem Iron	200	180	180	180	+10
Price Bros	2655	814½	14¼	14½	−⅝
QN Gas	533	812¾	12½	12½	
QN Ga pr	x15	888	88	88	
QN Ga 63w	500	600	600	600	+20
Rank Org	3730	440	435	435	−10
Reitmbold	30	$25½	25½	25½	
Revelstk p	x15	830	30	30	
Rockower	500	819	18½	19	+1
Rothman	705	$29¾	29	29	
Royal Bnk	800	871	70½	70½	
Russell R	225	815¼	15¼	15¼	
Saiada	580	811	10½	11	
Scot York	100	9¾	9¾	9¾	−¾
Secur Cap	100	350	350	350	
Selkirk A	510	87	7	7	+½
Shell Can	2084	$27¼	27¼	27¼	+½
Sherwin Inc p	700	$28½	28½	28½	
Shop Save	400	813¾	13¾	13¾	
Silverwd A	120	815¼	15½	15½	
Simpsons	285	$30½	30	30½	
Simpsons A	536	817½	17	17	
Slater Stl	180	813¼	13¼	13¼	
Sogemine	775	811	11	11	
Southern	711	835	35	35	
St Paving	250	813	13	13	
ST Radio	210	$22½	22½	22½	
St Can	17145	$23¾	22½	23¾	+⅝
Steinbg A	215	$22½	22½	22½	
Stuart Hse	700	475	475	475	
Supertest od	500	819¼	19¼	19¼	+¼
Tamcord	225	87¼	7¼	7¼	
Tamcord p	237	310	310	310	+10
Texaco	83	$58	57½	58	+½
Thd Cglaw	135	810½	10½	10½	+½
Tisdn N P	765	818	18	18	
TT Can A	101	86	6	6	
Tor Dim Bk	591	$49½	50	50	−½
Tor Iron W	3080	$33	32½	32½	+½
Towers	270	21	21	21	
Traders A	1130	810½	10½	10½	−½
Trader A p	75	823	23	23	
Trader 65 w	200	135	135	135	+10
Transcont	300	8⅝	5⅝	5⅝	−¼
Tr Can PL	1831	$32½	32½	32½	+½
Tr Can Pl p	163	848	48	48	−⅝
Tr Can P w	798	915	910	910	−5
Trans Mt	4700	816¾	16½	16¾	−¼
Tru-Wall	200	815	815	815	−5
Union Acc	200	310	310	310	+10
UnAcc Sp	1100	305	300	300	
Un Carbid	900	$24½	24½	24½	−⅝
Un Gas	4504	811	10½	10¾	−½
U Corp B	450	811	11	11	
Versatil	200	410	410	410	
Versatile p	250	$22½	22½	22½	
Vic G Tr	435	815¾	15¾	15¾	−½
Vulcan	2500	320	320	320	
Wahnoo O	1300	210	200	200	−10
Walk GW	1420	$29½	29½	29½	+½
Wal Equip	200	385	385	385	
Weldwod	350	89	8	9	
Well Fin B	100	400	400	400	
Wburner	1110	105	105	105	−5
West Ind A	100	435	435	435	
Westcl	3577	827½	27	27½	−½
Westeel	250	829½	29½	29½	
Weston A	300	818¾	18	18¾	+¾
Weston B	250	820½	20½	20½	
West Awt	75	900	900	900	
Woodwd A	250	824¾	24¾	24¾	−½
Zenith	200	205	205	205	

Active Stocks

NEW YORK

Volume		Close	Change
89800	Sperry Rd	30½	+¾
53100	Gen Instru	68½	+4¼
76700	Beckman	50½	+2⅝
73900	Perman	24½	unch.
67100	Tran W Air	7⅝	−2⅛
63500	Itek Corp	92	+6
53100	East Air L	20½	−2⅞
51700	Ampex Corp	75½	+⅝
51400	Unit Air Lin	60½	−1⅝
39200	SCM Corp	71⅛	+2⅞
49400	Gen Motors	90⅞	
48800	Burroughs	87¾	+2⅝
41100	Varian Assn	39½	+1⅝
37900	Firestone	47½	⅛
36300	Pan Am	67⅞	+⅛

MONTREAL

8752	Home Oil A	29¾	
7425	Cdn Brews	4⅞	−⅛
7245	Abitibi	11	
6160	Steloco	23¾	
4355	Alcan	33½	+¼
4066	Bell Tel	50½	+⅛
3850	Brewers	17¾	+⅛
2905	Domtar	17¾	+⅛
2316	Intl Nickel	82½	−⅛
2023	Massey	33⅞	

Mines

102600	Louanna	30	−2
128125	Equity Ex	72	+2
106700	West Hill	75	−1
102600	Prime Potash	18	−1
90800	Chipman	44	−1

Vancouver Trading

Industrials

Stock	Sales	High	Low	Close	Net Ch'ge
Alcan 4½ pr	50	$41½	41½	41½	
Alcan	120	$33½	33½	33½	
BC Forest	500	$21½	21½	21½	−⅝
Can Brew B	500	$6½	6½	6½	
Com Mtge	1000	180	180	180	
Fst Nat Mtge	500	255	250	255	+5
MacMillan	50	$26¾	26¾	26¾	
Okan H	400	315	315	315	
Pac W Air	1800	96	5⅞	6	+¼
Sun A	100	$23¼	24¼	24¼	−½
Trans Mtn	400	$16¾	16¾	16¾	−¼
Weldwood	300	89	87½	87½	−½

Oils

Comercial	1500	36	36	36	−2
Futurity	21800	53	50	50	−2
Merit Oil	1040	11	11	11	−1
Midland	2000	13	13	13	+1
PR Pete	3500	28	25	26	
R A Pete B	3430	61	60	60	−1
Share	1100	61	61	61	−1

Mines

Arc	5300	43	41	41	
Adera	26700	57	55	56	−1
Anuk	3900	63	60	60	−5
Arctic	1400	132	130	130	−6
Bethex	5700	87	83	83	−2
Bornite	22100	39	37	37	−3
Bralorne	1200	290	290	290	
Brenda	12285	910	925	965	−47
Buchanan	40000	53	52	52	
Bustle	3200	63	60	60	
Canusa	4000	65	60	62	−4
Capri	12000	40	40	40	
Carib Bell	1700	205	198	198	−12
Case Moly	146750	227	205	226	+4
Casino	2100	63	61	61	+1
Cassiar	100	$15	15	15	
Chataway	2300	90	85	90	
C Skeena	3000	40	38	38	−1
Cont Cons	2500	10	9½	9½	−½
Cont Pet	1500	21	21	21	
Cop Son	9000	22	21	22	
Cowichan	3100	72	70	70	−1
Croydon	11900	75	65	75	+10
Crown Bll	4000	10½	10½	10½	−½
Dolly Var	500	40	40	40	+2
Dundee	1500	22	21	21	
Dynasty	2325	810¾	10½	10¾	+½
Earlcrest	4100	17	16	16	
Endako	475	$11½	11	11	−½
Galaxy	5700	30	29	30	
Gemex	11167	17	16	16	+1
General	10500	22	20	21	
Giant Ex	500	45	45	45	
Giant Masc	5300	115	114	115	+1
Golconda	100	813	13	13	+2½
Granduc	2275	420	385	420	+30
Granisle	1800	560	555	555	−10
Hogan	100	72	72	72	+2
Hurley	62100	24	22	24	+½
Homestak	21050	44	42	43	−3
Jericho	6500	20	19	19	−1
Jaye	57500	43	32	43	+13
Jersey	5500	33	32	33	+1
Kamloops	4871	31	30	31	−1
Lds Pride	3100	12½	12	12½	+½
Lornex	2250	630	610	615	−15
Moly Mine	7600	40	36	40	+5
Madrona	4000	77	70	77	+7
McKinney	3000	12	12	12	
Mid West	5900	48	47	47	+2
Min Min	8500	37	37	37	+3
Mt Wash	1500	25	22	25	+4½
Nadina	2800	210	200	200	+10
New Cronin	3500	28	23	28	+3
New Imp	4300	155	150	155	+3
New India	8300	25	24	24	−2
Nw Privatr	4300	21	20½	21	
Native M	17400	38	37	33	−4
Norlode	9700	98	92	95	+3
Norlodge	4000	28	28	28	−1
Nw Ven	4000	16	15	15	−1
Orecan	30100	73	66	71	−2
Pac Sil	1500	18	17	18	+1
Pat Sil	14750	41	35	40	+5
PR Mng	900	950	900	900	−60
Peel	8500	17	17	17	
Pend Ore	900	495	485	495	
Peso	1000	139	138	138	−5
Pinebell	1000	50	50	50	+2
Pyramid	400	811½	11½	11½	
Quatsino	5000	20	20	20	
Rodstrom	4000	71	70	70	
Ring Hills	4500	41	40	40	+1
Sandoh	18000	30½	29	30	−1
Sil Arrow	32300	84	81	84	+2
Silverlan	5500	63	55	55	−9
Sil Butte	2000	12	12	12	+⅝
Sil Ridge	6500	17	17	17	
Sil Std	27300	116	114	116	−2
Sil Titan	2000	175	170	175	
Storm	500	27	27	27	−1
Texmont	56700	108	98	102	+3
Torwest	2700	52	50	52	+2
Trans Res	7000	10	18⅝	19	+1
Trojan	19600	34	32	32	−1
Utica	2816	126	126	126	−1
Vanando	2000	15	15	15	+1
Van Meta	1000	18	18	18	−1
Ventures	1400	58	57	57	+2
W Cst Res	7800	72	71	71	−8
W Beaver	9000	12	12	12	−1
W Mines	100	540	540	540	−10
Yukon	6000	130	130	130	−10

Toronto Mines

Stock	Sales	High	Low	Close	Net Ch'ge
Accra	8000	14	13½	14	
Acme Gas	3200	36	35	35	−3
Acme pt	76700	¼	¼	¼	
Advocate	1000	425	425	425	+20
Aetna Inv	726	115	115	115	
Agnico	9000	172	166	167	−2
Axaltcho	3000	69	68	69	+1
All Pitch	4000	20	19	20	
Am Larder	3000	21½	21½	21½	−½
Am Moly	2300	60	58	58	−2
Ang Rupn	1825	183	180	181	−4
Ang UD	14900	93	91	93	
Anvil	4100	10½	10	10½	
Area	7800	153	140	143	−4
Armore	6100	23	21	22	−1
Arcadia	9000	32	31	31	−1
Argosy	1280	39½	38½	39½	+2½
Atl C Cop	1600	143	139	141	−3
Aunor	1100	320	310	320	+3
Bankeno	3166	118	115	115	
Bankfield	5500	15	15	15	
Barvue	2000	48	48	48	
B-Dau	2500	29	29	29	
Belcher	1000	45	43	43	−1½
Bethlm	700	680	680	680	+10
Bidcop	3500	7½	7½	7½	+½
Big Nama	500	40	40	40	+1
Black Bay	4300	12	11	11	−1
Bl. Hawk	2700	95	95	95	−1
Bralorne	200	295	295	295	−6
Bruce Reef	1500	16½	16	16½	
Brunswck	1130	813	12½	12½	−½
Bucyrus	200	28	28	28	
Bulldog	2000	28	28	28	
Bunker H	2000	28	28	28	
Cadale	2000	15	15	15	
Cam Mine	4500	25	24	25	+1
Camflo	2200	365	360	365	−5
Camp Chib	750	780	780	780	
Camp RL	245	829	29½	29	+1
C Tung	1100	145	142	143	−2
C Dyno	300	175	175	175	−2
C Jamieson	8300	140	135	140	+5
C Keely	21000	8	7½	7½	
C Lencourt	4500	18½	18	18	+½
Can-Ber	1600	74	73	73	−3
Centre	7850	20	19½	20	−1
Captain	3000	18	18	18	
Cent Pat	4700	170	168	170	
Chest	10100	27	26	26½	+½
Chib Kay	6479	21½	21	21½	+½
Chib M	1500	60	60	60	+4
Chimo	2500	104	100	102	+2
Chrom	2100	190	180	190	
Corb Will	4305	470	410	410	
Coin Lake	1200	34	34	34	+2
Co Met	12000	26	25½	26	+½
Con Shaw	3000	38½	37	37	−2
Cons Brew	250	13	13	13	
C Call	11000	15	14½	15	
CG Arrow	1500	25	25	25	
C Hall	13100	91	85	86	−1
C Marben	300	275	275	275	−12
C Mogul	2000	400	390	395	
C Morlan	2800	222	220	220	
C Mosher	530	80	80	80	
Con Negus	7941	13½	12½	12½	−½
C Rambler	1020	250	248	245	
C Red P	16500	17	16	16½	−½
Conwest	900	700	700	700	
Coprosen	2840	78	75	75	−4
Cop Fields	4083	140	136	136	−4
Cop Man	1500	13	13	13	−½
Coulee	6000	42	41	41	+1
Cowich	1600	73	73	73	+1
Craigmt	650	813½	13½	13½	−½
Cstland	2212	28	28	28	
Crowpat	9500	14	12½	13½	
D'Arcy	7000	17½	17½	17½	
Deer Horn	3600	28½	26½	26½	−2
D'Elda	33300	79	72	75	−2
Denison	500	983	82½	82½	−½
Dickman	600	480	475	475	
Discovry	1460	191	188	190	+7
Dome	400	854½	54	54	
Donalda	7900	18½	16½	18	
Dunraine	4000	58	57	58	
Duvan	600	12½	12½	12½	−½
East Sull	835	845	885	885	−10
E'west T	2000	14	14	14	
Fmer	13300	14	13½	14	
Frobex	35392	152	142	142	−8
Genex	10000	41	40	40	−1
Giant Yk	100	813½	13½	13½	+½
Glenn Exp	8100	14	13	13	
Goldrm	32300	68	58	61	
Gradeno	2000	38	38	38	+2
Granisle	1100	560	555	555	−5
Granduc	2300	410	385	410	+10
Grandrov	3075	28	28	28	−1
Green Pnt	1400	39

PGE Refinancing May Cost More

By HARRY YOUNG
Business Editor

Both federal and B.C. governments have financing to do in September and, with money tighter than ever, speculation is keen as to how the problems will be tackled.

One view is that the federal government may offer a fairly short term bond that may later, at the holders' option, be extended for a further period.

This is a gimmick which worked reasonably well in a previous tight money period.

PGE BONDS

In British Columbia, the Pacific Great Eastern Railway 5 per cent parity bonds come due on Sept. 15, just three days after the election.

They amount in all to just over $50,000,000, and investment houses do not think Premier Bennett will be able to refinance them at the same rate.

The trouble is that if the rate on the new PGE parities is raised to say 5½ per cent, holders of other 5 per cent parity bonds would be tempted into a "roll-over" operation.

Tight Money Forcing Interest Up?

* * *

One local dealer expressed the view that if the interest rate on the new PGE's is increased it may have to be increased on all the parities — more than $200,000,000 of them.

With the election reaching its full crescendo just as the bonds are going on the market, politicians on both sides of the house are wondering how Premier Bennett will tackle the difficult situation.

* * *

BIG GRAIN LOAD

Canadian Pacific Railway carried slightly more grain than Cadian National in the 1965-66 crop year. The privately-owned line carried 53.3 per cent of the total.

CPR loaded 213,887 cars with 433,241,000 bushels and CNR handled 191,744 cars with 379,774,000 bushels, both new records.

The performance of the railways was above the commitments given by them to the Canadian government when the Russin order was announced, despite a shortage of locomotives and extremely bad weather.

PAYMENT RECEIVED

Mount Washington Copper Co. Ltd. has received a payment of $22,490 from the July 23 shipment of concentrates to Japan.

It is the second payment made under the agreement reached last March with the milling company whereby the mining company received a payment of 2½ cents a pound in royalties and 2 cents a pound for past indebtedness.

James Bailey, Mt. Washington president, said that the company had received nothing from the first 14 shipments made by the milling company and that back payments of nearly $170,000 were still to be made out of future shipments.

$20,000 MONTH

"We expect to receive about $20,000 a month under the new arrangemet," said Mr. Bailey, "and with this we will restart our development of the mining property."

Mt. Washington mine is near Courtenay.

* * *

EARNINGS INCREASED

Interprovincial Pipe Line had net earnings of $11,505,000 ($2.26) during the first six months of 1966. This compared with $10,315,000 ($2.03) in the corresponding period of 1965.

* * *

NEW CABINET PLANT

RCA Victor Company is building a new $3,750,000 cabinet manufacturing plant at Owen Sound to keep pace with the demand for color TV and stereo receivers.

Located near to the company's existing cabinet plant, it will be built under the government's Area Development Incentive Act, which provides capital aid for new plants in designated areas.

* * *

CAR PRICES TO RISE

U.S. car manufacturers are forecasting that 1967 model prices will be up $50 to $100, with only part of the increase coming as a result of higher steel prices.

* * *

TOO GENEROUS

Victoria Retail Merchants group has suggested the premium on the U.S. dollar by its members should be reduced from 8 cents to 7 cents, at which price it is in closer relation to the going exchange rate between the two dollars.

Most local merchants have been paying the 8 cent premium as an incentive to catch the tourist dollar.

Cast Selected

First Reading Sunday For Carr Play

Casting of the Centennial production of the play Emily Carr has been completed and the first reading takes place Sunday.

As previously announced, Margaret Martin will play the redoubtable Emily, with John Martin as Eric Brown. Emily's sisters, Alice and Edith, will be portrayed by Vera Friedrich and Doris Exton.

Ed Fordham will play Doctor Bentley and Ethel Jones is Mamie Westover, a clubwoman. Helen Brens and Dorothea House portray tenants.

EXTRAS

The role of an expectant father goes to Ian McIntyre, with Les Pelletier as Jean Sorel. Ted Gaskell plays the part of Piddington and Basil Isgonis appears as Emily's guardian.

Invited to participate as extras and to provide backstage assistance are Leila Young, June Nickson and Helen Thornton.

Emily Carr is scheduled for presentation at the McPherson Playhouse Oct. 26 to 29, with Peter Mannering directing and Jerry Gosley as producer.

Roffey Rites Today

Myles H. Roffey of 2080 Central Avenue died Saturday.

Mr. Roffey served as a major in the First World War with the 1st Welsh Regiment and in the Royal Tank Corps. He was awarded the DSO. He was a member of the Synod of Christ Church Cathedral and a member of the United Services Institute.

He is survived by his wife, Gladys, at the residence; a brother, Harold, in England; a sister, Mrs. Elsie Lowrie in South Africa, and several nieces and nephews.

Funeral services will be held at 1 p.m. today in St. Matthias Church, with Canon J. Rogers and Rev. Dr. A. W. R. Ashley officiating.

Garbage Cans Only Solution

YEOVIL, England (UPI) — For the past year, Tony Williams has been trying to get rid of his 1938 car without having to pay any money. He can't give it away because he would have to pay hauling charges. He can't tow it away because he would have to pay a registration. His only hope, he now feels, it to cut the car up into tiny pieces and throw them in trash cans.

Express Race Sunday

A pony express race will be a highlight at the Colwood Trail Riders' 17th annual gymkhana Sunday at 641 Happy Valley Road.

The show starts at 12:30 p.m. and events for both senior and junior riders will include barrel racing, stake racing, novice and open jumping, and a girls' sack race.

The show's co-chairman is Bev Alexander, 478-2080.

Calgarians Singing At Gardens

Lively as crickets despite the long bus journey from their hometown, the Calgary Roundup Singers and Safety Patrol Band arrived in Victoria Monday morning, ahead of schedule.

Their Victoria representative, Constable Bill Chisholm of the Saanich police, was in the basement washing dishes, and other welcomers filtered onto the scene gradually. All this took place at Oak Bay Junior High, where the visitors are to be billeted for the week.

The band and singers will entertain at the Butchart Gardens at 8:30 p.m. today.

They will all be guests of Lieutenant-Governor Pearkes at Government House this afternoon.

Later they will have a succession of shows, parades and appearances, and have been invited to shows at the Capitol and Royal Theatres, to a lacrosse game, and a wiener roast at Willows Beach.

London Stock Prices

LONDON (CP)—Stocks closings: Assd Elec 44s 3d; Assd News 20s 9d; Babcock and Wilcox 30s 3d; Blyvors 27s 6d; Bowater Paper Corp 83s 3d; Brit Aim Tob 75s 6d; Brit Motors 11s 9d; Brit Oxygen 7s 6d; Brit Petroleum 68s 6d; Burmah Oils 98s 6d; Can Pac $12¾; Charter Cons 23s 9d; Courtaulds 19s 1½d; Daggafontein 4s 9d; De Beers 220s; Distillers 28s; Dunlop 27s 4½d; Elec and M 27s 6d;

Free St Geduld 132s 6d; Gen Elec 41s 6d; Gt Univ Strs 45s; Hawker Siddeley 27s; Hudson's Bay 197s 3d; Imp Chem 39s 6d; Imp Tob 67s 6d; Int Pub Corp 19s 1½d; Metal Box 43s 6d; Rand Mines 9s 4½d; Rolls Royce 44s; Shell Oil 27s 7½d; Steel of Wales 21s 9d;

Stewart and Lloyd 27s 9d; Tanganyika 13s 6d; Unilever Ltd 29s 7½d; Vickers 25s 9d; Woolworth 18s 9d.

Bonds: Brit 3½s Consols £35 1/16; Brit Fundings 4s 1960-90 £95⅝; Brit 3½s War Loans £49 1/16.

For Real Estate Advice
Call "D. F. H."
Don't Think Twice
C. NORMAN
385-7761
Henley Agencies Ltd.
3293 Douglas St.

All Sounds Are French

* * * * * *

Sixty Tackling Summer Course Here

* * * * * *

They learn French till they drop at the University of Victoria's Maison Francaise, a summer school for westerners who want to speak Canada's other language.

The course is longer and much more intensive than in 1965, when the school first opened.

"Last summer, students used to sit up talking in the residence until 2 or 3 a.m.," Maison Francaise director Claude Rochette said Monday.

"This summer they're all in bed by 10:30."

SEVEN WEEKS

About 60 people—teachers, high school and university students and even a few old folks—are enrolled in the non-credit course.

For seven weeks of instruction, plus room and board, they pay up to $310.

"All students will speak French at all times," says the brochure, and the rule is enforced by Mr. Rochette and his eight instructors, all from Laval University.

The group lunches apart in the university cafeteria, and conversation is directed by the instructors.

WATER-SKIING

Lessons, sessions in the university's language laboratory, films, recitals, sing-songs, games and just plain soirees are all in French. Sunday, at a picnic near Sidney, students learned the technical vocabulary of water-skiing.

Last year the course lasted four weeks, with three hours of classroom study daily.

This year, as well as extending the course three weeks, Mr. Rochette has added two hours of classroom work. The changes were made at the suggestion of last year's class, he explained.

From 4:15 p.m. to 5:30, students have their choice of sports or discussion groups. Evening activities, varied through the week, may be skits or singing produced by the students, discussions, cards or chess, basic vocabulary drill or poetry appreciation for advanced students.

Seventeen of the students are teachers, and most of the rest students. But one, retired lawyer Thomas Rowland, will be 79 in September and is studying just for fun.

At least four of the young women enrolled in the course are upgrading their French to secure jobs at Expo 67 in Montreal next year.

The experience will increase the benefit of their seven weeks at La Maison Francaise.

"If you stop practising, it flies away," said Mr. Rochette.

YORKSHIRE SECURITIES LIMITED
STOCKBROKERS AND INVESTMENT DEALERS
737 FORT STREET, VICTORIA, B.C.
TELEPHONE 384-0514
OFFICES IN
VANCOUVER, DUNCAN AND CHILLIWACK

List Your Home With
HARRY FOSTER
Real Estate
1732 Douglas, Opposite Hudson's Bay Store
382-2101

NEED OFFICE REPLACEMENTS?
A Western Girl IS
Bonded, Tested, Insured
She Can "Fill-in" For
A Day - A Week
A Month
On Our Payroll
in Your Office
117 Yarrow Bldg.
645 Fort Street
386-0311

VIEW ROYAL
BY APPOINTMENT

See this choice 5-room home with full basement
Beautiful, secluded garden and patio. High outlook
LOW TAXES
$18,500
ARTHUR E. HAYNES LTD.
739 Fort Street Phone 386-3271
After Hours: Peter Brown, 382-1553

MONK
OFFICE SUPPLY
384-0565
COMPLETE INTERIOR
OFFICE DESIGN
SERVICE AVAILABLE
FREE DELIVERY
734 Broughton St.
"Service With Quality"

RED LION MOTOR INN
3366 Douglas St.
Mr. Businessman In a Hurry?
Take your client to the
Tower Room
Dining Lounge
of the Red Lion
Full Course
Business Luncheons
Served Monday through Friday,
12 noon to 2:30 p.m.
from $1 per person
or
The
Tower Room Specialty
or
Business Buffet
Featuring
Roast Baron of Beef,
Carved by the Chef,
from $1.85 per person
385-3366

"BEACHCOMBER"
LUNCHEON
From 95¢
DINNERS
From $2.90
711 BROUGHTON
(AT DOUGLAS)
386-2288
IT'S FUN TO DINE
at The BEACHCOMBER

DODGE

RENT or BUY
Rated the Best Compact Truck,
Van, Pickup, Sportsman Wagon
IMMEDIATE DELIVERY MOST MODELS
12 Reasons why the Dodge Transiline is the Better Buy!
★ More Power
★ Bigger Payloads
★ Larger Cargo Area
★ More Comfort
★ More Insulation
★ Larger Wheels
★ V-8 Engine Option
★ Easier to Service
★ More Durability
★ Bigger Brakes
★ High Cap. Heater
★ Bigger Fuel Tank
★ Larger Tires
★ Tougher Transmission
★ Automatic Transmission Optional
★ Competitive Price
Better Corrosion Protection and Exclusive Chrysler Warranty for 5 Years, 50,000 Miles
CALL MARSHALL MURRAY
"One of the Dodge Boys"
NATIONAL MOTORS LTD.
819 YATES STREET 384-8174

There's more to moving than muscle.

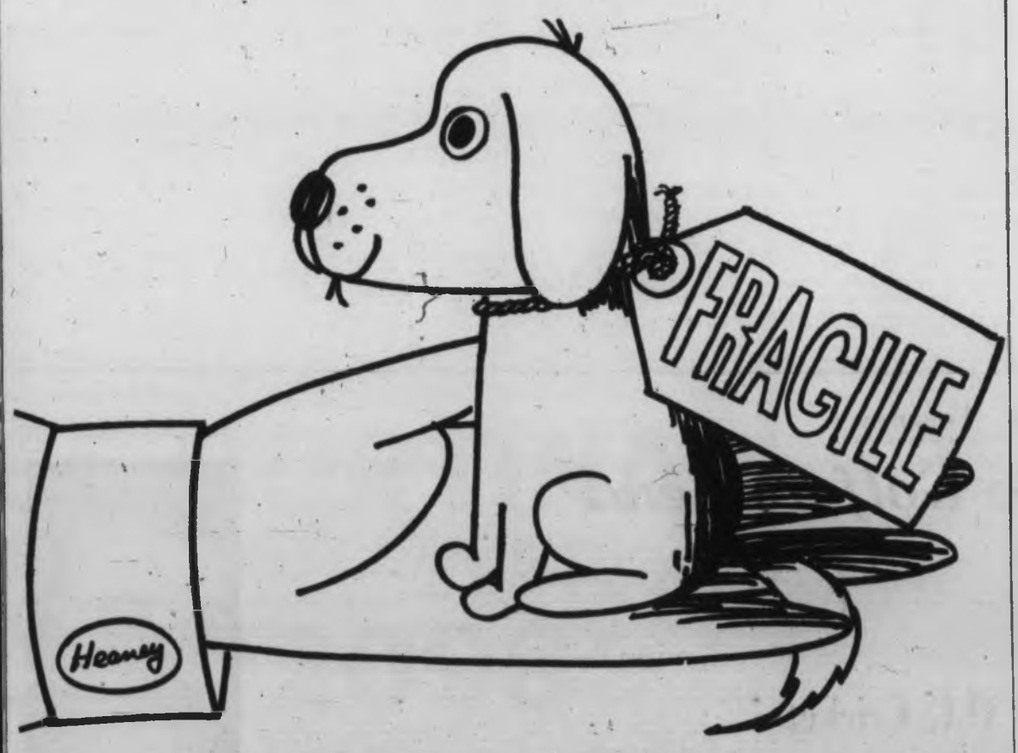

There's gentle loving care, for example. The kind of care Heaney's give to your family pets. Say you're moving home to Montreal. And you don't want your pet to travel in the baggage car with all those big rough dogs. No problem. Heaney's will take charge of her. Board her at a local kennel. Arrange special menus. Then send her to you by special air delivery when you are all settled in at your new home.

Heaney's, in fact, will take care of everything. Pack your china. Take down the drapes. Arrange to disconnect appliances. Move or store your furniture. Even have the house cleaned when the move is over. They'll help *you* move, too. Purchase travel tickets. Make hotel and motel reservations. Arrange for a rent-a-car to meet you on arrival.

Anyone with muscles can move furniture. Heaney's remove the worries. Next time you move, remember: Big or Teeny – just call Heaney. The movers with the Red Carpet Service.

HEANEY CARTAGE & STORAGE LTD.
3300 Douglas St., Victoria. Tel. 382-4281
AGENTS FOR ALLIED VAN LINES

what is a "reasonable number" of cheques?

Ever read: "no charge on a reasonable number of cheques"? At The Yorkshire, we find this provision confusing. What is a reasonable number? Who decides? That's why we have a different rule. On a Yorkshire Trust Savings Chequing Account, you may write an UNLIMITED number of personal cheques without charge. And earn an attractive 4% interest into the bargain. Is that reasonable? We'd welcome your opinion.

YORKSHIRE TRUST
BUSINESS ESTABLISHED 1892
HEAD OFFICE: 900 West Pender Street
MAIN VANCOUVER BRANCH: 590 West Pender Street
SAVINGS BRANCH: 900 West Pender Street
MAIN VICTORIA BRANCH: 737 Fort Street
OPEN 8:30 A.M. TO 4:30 P.M. MON. TO THUR., FRI. 8:30 A.M. TO 6:00 P.M.

Regular Advertisers . . .
SELL MORE MERCHANDISE!

Defensive Battle

Esks Win 27-7 —In Vancouver!

VANCOUVER (CP) — Randy Kerbow's arm, Jim Thomas' legs and Tommy-Joe Coffey's hands and toe gave Edmonton Eskimos a 27-7 win over B.C. Lions in a Western Football Conference game here Monday night.

Kerbow's passes accounted for one touchdown — and most of the Edmonton yardage; Thomas ran the Lions ragged, scoring one touchdown; and Coffey caught a raft of Kerbow aerials and accounted for nine Eskimo points with his kicking.

FIRST IN THREE

The win was Edmonton's first in three league games this year. Eskimos dropped their opener 40-13 to Saskatchewan Roughriders and their next start to Winnipeg 26-7.

Lions beat Calgary Stampeders 21-3 in their only other game this year.

Both clubs did all their scoring in the first half and it turned into a bruising defensive battle after the intermission.

Edmonton gained 228 yards on Kerbow's passing and 227 on the ground. Thomas racked up 115 yards in 18 carries and Pressley had 73 in 16 tries.

FAVORITE TARGET

Coffey was Kerbow's favorite passing target and the wily end was up to the challenge, grabbing eight of nine tosses for 155 yards via the air lanes. Kerbow had 11 completions in 20 attempts.

★ ★ ★

Coffey

★ ★ ★

Coffey booted a field goal in both the first and second quarters.

B.C. quarterback Joe Kapp threw the ball 31 times, completing 21 passes, including five-for-five for 77 yards by Sonny Homer and another five-for-five for 60 yards by Pat Claridge.

The Lions gained 279 yards in the air but the hard-charging Eskimo forward wall held B.C. to 60 yards on the ground. Each club had one interception.

Edmonton will play their fourth game in 10 days when they take on Winnipeg Blue Bombers Friday in the Alberta capital.

Lions travel to Regina for a Friday game with Saskatchewan Roughriders.

In Regina Sunday, the Roughriders delighted a record crowd of 20,009 with a brilliant performance in slaughtering Winnipeg Bue Bombers 38-14.

OPENING MARCH

The Bombers looked good in their opening march, from their own 38 to the Roughies' four, where Art Perkins went over.

The big break came shortly after, when Billy Cooper fumbled a punt and Al Benecick grabbed it and scrambled 34 yards for the tying touchdown. There was no stopping Saskatchewan from then on.

Hugh Campbell led Saskatchewan scorers with three touchdowns, while George Reed got the other on a 42-yard run.

CONVERTED BOTH

Kicker Jack Abendschan converted four majors and added a single and a field goal. Dave Raimey got the other Bomber touchdown, on a 96-yard pass-and-run play with quarterback Kenny Ploen. Norm Winton converted both.

The previous Taylor Field attendance record was 18,360, set two years ago in a game against the Lions.

The Sunday win was accomplished under the generalship of Roughies' quarterback Ron Lancaster, who outplayed veteran Ploen.

★ ★ ★

STANDINGS

	P	W	L	T	F	A	Pts.
Saskatchewan	3	2	0	0	58	27	4
Edmonton	3	1	2	0	47	53	2
Winnipeg	2	1	1	0	40	45	2
B.C. Lions	2	1	1	0	28	30	2
Calgary	1	0	1	0	3	21	0

STATISTICS

	Edm.	B.C.
First downs	23	19
Yards rushing	227	60
Yards passing	228	279
Passes made/tried	11-20	22/31
Passes intercepted by	1	1
Punts average yards	7/38.9	7/43.6
Fumbles/fumbles lost	0	0
Penalties/total yards	7/53	12/60

	Wpg	Sask.
First downs	15	19
Yards rushing	31	279
Yards passing	336	192
Passed made/tried	17/29	10/16
Passes intercepted by	0	2
Punts average yards	8/44.3	8/40.1
Fumbles/fumbles lost	3/1	1/1
Penalties/total yards	7/55	5/35

Who's the Nonconformist?

Odd man out in this group of judges and other officials at British Empire Games in Kingston, Jamaica, is man in middle of back row. He goes along with others in sportshirt finery but apparently draws line at straw hats, sticking with good old reliable felt headgear.—(AP)

★ ★ ★

How Canadians Did In Jamaica Monday

TRACK AND FIELD

Men's 220 Yards—Ross MacKenzie, Winnipeg, fourth in heat; Terry Tomlinson, Winnipeg, third in heat; Harry Jerome, Vancouver, won heat; Don Domansky, Port Arthur, Ont., third in heat. All four advanced to second round.

Men's 220—Harry Jerome, won heat, advanced to semi-final; Terry Tomlinson, seventh in heat, eliminated; Don Domansky, second in heat, advanced to semi-final; Ross MacKenzie, seventh in heat, eliminated.

Men's 440 Hurdles—Bill Gardiner, Thornhill, Ont., sixth in final.

Men's Discus—George Puce, Toronto, second in final, won silver medal.

Men's discus—Dave Steen, Burnaby, fourth in final.

Men's 880 yards—Bill Crothers, Markham, Ont., fourth in final.

Women's 220 yards—Marjorie Turner, Winnipeg, won heat, advanced to second round; Janet Maddin, Winnipeg, third in heat, advanced to second round.

Women's 100 yards—Irene Piotrowski, Vancouver, second in final, won silver medal.

Women's 440 yards—Cecilia Carter, Oakville, Ont., sixth in final; Janet Maddin, Winnipeg, seventh in final.

Women's 220 yards—Valerie Parker, Vancouver, third in heat, advanced to semi-final; Irene Piotrowski, Vancouver, third in heat, advanced to semi-final.

Women's 220 yards—Janet Maddin, Winnipeg, sixth in semi-final, eliminated.

Men's 220 yards—Don Domansky, Port Arthur, Ont., third in semi-final; Harry Jerome, second in semi-final.

Women's high jump—Susan Nigh, Markham, Ont., fourth in final.

Women's 220 yards—Marjorie Turner, Winnipeg, fifth in semi-final, eliminated; Irene Piotrowski, Vancouver, second in semi-final; Valerie Parker, seventh in semi-final, eliminated.

BADMINTON

Women's Singles—Sharon Whittaker, Toronto, defeated Helen Horton, England, in semi-final.

Mixed Doubles—Sharon Whittaker, Toronto, and Rolf Paterson, Vancouver, defeated in semi-final.

BOXING

Flyweight — Frank Scott, New Westminster, won by default when Joan Kellie, Scotland, failed to make weight, advanced to semi-final.

Lightweight — Art Jones, Montreal, outpointed by Ronald Thurston, England.

CYCLING

1,000-metre sprint — Andre Gosselin, Quebec City, lost in second round, eliminated; Andre Cloutier, Quebec City, lost in second round, eliminated.

DIVING

Women's tower — Beverley Boys, Pickering, Ont., first after three dives; Kathy McDonald, Vancouver, seventh after three dives.

Men's springboard — Larry Lohnstiee, Vancouver, fourth in final; Terry Fitzpatrick, Vancouver, ninth in final.

FENCING

Men's team foils — Canada, John Andru, Toronto, Herbert Obst, Montreal, Gerald Wiecki, Toronto, beaten by Scotland and England in first round, eliminated.

SHOOTING

Sgt. W. J. Brown, Virden, Man., 363 out of 405 tied for 19th in .303 final.

SWIMMING

Men's 440-yard individual medley — Ralph Hutton, Ocean Falls, second in final, won silver medal; Sandy Gilchrist, third in final, won bronze medal.

Women's 440-yard freestyle — Jane Hughes, Vancouver, third in heat, advanced to final; Barbara Hounsell, Toronto, fifth in heat, eliminated; Louise Kennedy, London, Ont., fourth in heat, advanced to final.

Men's 110-yard freestyle — Sandy Gilchrist, Ocean Falls, fifth; Bob Kastang, Lethbridge, sixth.

Men's 220-yard breaststroke — Len Chase, Montreal, fourth in heat, advanced to final.

Bill Mahony, New Westminster, second in heat, advanced to final.

Men's 440-yard freestyle — Sandy Gilchrist, Ocean Falls, second in heat, advanced to final; Ralph Hutton, Ocean Falls, first in heat, advanced to final; Ron Jacks, Vancouver, second in heat, advanced to final.

Men's 220-yard breaststroke — Bill Mahony, New Westminster, third in final, won bronze medal; Len Chase, Montreal, seventh in final.

Men's 220-yard butterfly — Gordon Eby, Prince Rupert, fourth in heat, advanced to final; Ron Jacks, Vancouver, second in heat, advanced to final; Tom Arusoo, Montreal, third in heat, advanced to final.

Women's 220-yard butterfly — Elaine Tanner, Vancouver, won heat, advanced to final; Marilyn Corson, Parry Sound, Ont., second in heat, advanced to final.

Women's 440-yard medley relay — Canada, Louise Kennedy, London, Ont.; Donna Ross, Montreal; Elaine Tanner and Marion Lay, Vancouver, second in final, won silver medal.

WEIGHTLIFTING

Pierre St. Jean, Montreal, first in middleweight, won gold medal.

OTHER WINNERS

Track and field—men's 440-yard hurdles, Ken Roche, Australia, 51 seconds; women's 440, Judy Pollacok, Australia, 53 secs.; women's high jump, Michel Brown, Australia, 5.8; women's 100 yards, Diana Burge, Australia, 10.6; men's discus, Les Mills, New Zealand.

Swimming—men's springboard, Brian Phelps, England; men's 440-yard individual medley, Peter Reynolds, Australia, 4:50.8, world record; men's 220-yard breaststroke, Ian O'Brien, Australia, 2:28.3.

Weightlifting—lightheavyweight, George Vakakis, Australia, 825½, Games record.

Australia Flexes Muscles

KINGSTON, Jamaica (CP) — Harry Jerome of Vancouver reached the final of the 220-yard dash Monday night in his bid for a track sprint double and Canada won seven medals including a gold for weightlifting.

★ ★ ★

But the biggest disappointment at the 8th British Empire Games was a fourth-place finish in the half-mile by Canada's favored Bill Crothers.

Australia, lagging after the first two days of competition, bounced back on the third day with a tremendous display of power to sweep eight of the 16 championships decided and take over the medal lead with 11 golds.

SEVENTH STRAIGHT

Jerome, racing in his seventh straight sprint, reached the final after three straight 220s. He was first in two heats and second in the semi-final. He had to run in four races to qualify and win the gold medal in the 110-yard dash Saturday night.

Australia's Noel Clough was the big upset winner in the men's 880-yard run as Crothers finished behind him and Wilson Kiprugut of Kenya and George Kerr of Jamaica.

BRILLIANT TIME

Clough, the winner, broke the Games record with a brilliant 1:46.9.

The Canadians, who piled up four gold medals in the opening two days, got another from weightlifter Pierre St. Jean of Montreal, a much-travelled middleweight.

Canada also won four silver and two bronze in track and field and swimming.

Irene Piotrowski, the sprinting Vancouver teacher, and George Puce of Toronto won silver medals in the women's 100-yard dash and the men's discus.

CRUSHES CLARKE

Kipchoge Keino, the amazing Kenyan who says he was born in a mud hut but doesn't know the year, crushed Australia's Ron Clarke with a tremendous finishing kick to win the three miles in near world-record time.

The win was the second by a Kenyan over Clarke in 48 hours.

In swimming, Canada won silvers in the women's 440-yard medley relay and the men's individual medley.

Ralph Hutton of Ocean Falls, B.C. was second in the individual medley and Sandy Gilchrist of Ocean Falls got the bronze. Another bronze was earned by Bill Mahony of New Westminster in the men's 220-yard breaststroke.

Canada was assured of at least a silver medal in the women's badminton singles when former Victorian Sharon Whittaker, '26, now of Toronto, reached the final. But she lost in the mixed doubles semis.

FLYWEIGHT SEMIS

Another B.C. entrant, Frank Scott of New Westminster, advanced to the flyweight boxing semis.

In the .303 rifle shooting, publisher Lord Swansea, 41, became the second peer ever to win a Games gold medal.

Sun Sets On Empire

KINGSTON (UPI) — The British Empire and Commonwealth Games Federation voted Sunday, as expected, to drop the word Empire in future.

The federation also decided the 1970 games will be held in Edinburgh, Scotland, the only founding country of the games which has never played host to the event.

★ ★ ★

Softball Scene

Carlings Begin With Walkaway

Carlings went on a scoring spree at Heywood Avenue Park Monday, registering a 17-4 victory over Red Lion Inn. The win gave Carlings a one-game lead in a best-of-five Senior A Softball League semi-final.

Carlings got a six-hit performance from pitcher Mel Kulik, while collecting 19 hits off Lions' pitcher Mark Cunningham, including home runs by Harvey Stevenson and Bob Holness. The other series, which has Luckies meeting McLarens by another best-of-five affair, opens tonight at Heywood Park.

Carlings	001 105 3—17	19	3
Red Lions	010 101 1—4	6	3

Mel Kulik and Tom Sloan, Stacy Cunningham and Ken Cunningham, Home runs, Carlings—Harvey Stevenson, Bob Holness.

Next game: Tonight—McLarens vs. Luckies, 6:45, Heywood Park.

★ ★ ★

Victoria's Colony Inn may be lost in the local senior softball league, but gave a good account of itself in the provincial softball playoffs in Vancouver at the weekend. The provincial Senior A title was won by Vancouver Blue Boys, defending champions.

Colony had its big game against Vancouver Eldorados Sunday, getting edged 1-0. The loss eliminated Victoria, which fell to Kamloops 6-4 Saturday. Eldorados then trounced Kamloops 10-0 to make the final.

★ ★ ★

Three teams from Victoria will represent Vancouver Island in the B.C. junior men's softball championships at Central Park this weekend.

One, Denford Electric, qualified automatically by winning the city junior crown. The other two, Morrison Motors and Stubbs Construction, gained their berths by topping the five-team field in the Island junior trials here over the weekend. In the Island final, Morrisons blanked Stubbs 9-0 at View Royal Park.

★ ★ ★

B.C. Telephone defeated Saanich 7-2 and Victoria Bottle Exchange edged James Bay Athletic Association 13-12 in Commercial Softball League semi-final openers at Macdonald Park Monday. Both best-of-three series resume at the same location Wednesday at 6:45 p.m.

★ ★ ★

Victoria Vicettes took two women's exhibition softball games from Vancouver Dairyland at Central Park Sunday. Vicettes won the first game 7-3, and the second 11-6.

SOLUNAR TABLES WHEN TO FISH OR HUNT

by Richard Alden Knight

According to the Solunar Tables calculated for this area, the best times for hunting and fishing today and tomorrow will be at (times shown are Pacific Daylight Time):

TODAY

A.M.		P.M.	
Minor	Major	Minor	Major
12:45	5:45	1:55	6:05

TOMORROW

1:35	6:30	2:55	6:55

Major solunar periods, lasting 1½ to 2 hours, dark type.

Minor periods, shorter in duration, light type.

Bucks Sign

PORTLAND, Ore. (AP)—The Portland Buckaroos of the Western Hockey League announced Monday signing of a five-year working agreement with Chicago of the NHL. Portland will receive two players on loan from Chicago this year.

Pirates Gain by Doing Nothing

Atlanta Rally Shocks LA

NATIONAL LEAGUE

	W	L	Pct.	GBL
Pittsburgh	64	46	.582	—
San Francisco	60	48	.556	—
Los Angeles	62	46	.574	½
Philadelphia	60	51	.541	4½
St. Louis	57	53	.518	7
Cincinnati	57	55	.509	8
Atlanta	52	59	.468	12½
New York	49	61	.445	15
Houston	49	61	.445	15
Chicago	38	73	.339	27½

AMERICAN LEAGUE

	W	L	Pct.	GBL
Baltimore	72	39	.647	—
Detroit	69	50	.545	11
Cleveland	59	52	.532	12½
California	57	53	.518	14
Minnesota	57	55	.509	15
Chicago	55	55	.500	16
New York	50	61	.450	21½
Kansas City	50	63	.450	21½
Washington	51	65	.440	22
Boston	46	67	.417	23½

Los Angeles Dodgers, who lost, dropped from first to third; San Francisco Giants, who split a doubleheader, moved from third to second and Pittsburgh Pirates, who didn't play, jumped from second to first.

Those were the latest details in the torrid National League pennant race Monday night after Atlanta Braves edged Los Angeles 10-9 and San Francisco split with Cincinnati Reds, winning the second game 7-5 after dropping the opener 10-6.

The Pirates, who were idle, moved into the lead by three percentage points over the Giants while the Dodgers fell one-half game back.

The Dodgers seemingly wrapped up the game with three runs in the top of the ninth, two on John Roseboro's double, but the Braves rallied for four runs in the bottom of the inning on singles by Ty Cline, Mack Jones, Felip Alou, Joe Torre, Rico Carty and Denis Menke.

NATIONAL LEAGUE

Los Angeles ..... 030 100 123— 9 13 0
Atlanta ..... 510 000 003—10 17 3
Sutton, Miller (2), Brewer (4), Regan (7), Perranoski 4-6 (9) Roseboro; Johnson, Abernathy (7), Carroll (8), Ritchie (9), Niekro 3-3 (9) and Torre. Home runs: Los Angeles—Fairly (7th and 8th), Lefebvre (17th); Atlanta—Jones (14th).

San Francisco ..... 100 311 000— 6 12 1
Cincinnati ..... 010 252 00x—10 14 1
Sadecki, Herbel 4-4 (5), Priddy (6) and Haller, Virgil (7); Maloney 12-4, Davidson (6) and Coker, Edwards (6). Home runs: San Francisco — Mays (35th), McCovey (22nd), Gabrielson (4th); Hart (25th); Cincinnati—Perez (4th), Cardenas (14th), Helms (8th).

Second game:

San Francisco ..... 410 000 101—7 12 0
Cincinnati ..... 102 200 000—5 10 3
Gibbon, McDaniel 7-4 (4), Henry (8), Linzy (9) and Haller; Ellis, Nuxhall (2), Baldschun 1-3 (4), Nottebart (8) and Coker, Edwards (8). Home runs: San Francisco—McCovey (23rd).

SUNDAY

St. Louis ..... 001 001 000—4 15 0
New York ..... 000 000 010—1 3 2
Jackson 11-8, Fiche (7), Wrodeshick (8), Briles (8) and McCarver; Fisher 5-11 and Grote.

Los Angeles ..... 300 200 252—14 20 0
Houston ..... 010 010 010—3 9 2
Osteen, Moeller 2-2 (2), Perranoski (7), Brewer (8), and Roseboro; Torborg (3), Farrell 4-8, Semberra (5), Taylor (7), Owens (7), Bruce (8), Raymond (9) and Beard. Home runs: Los Angeles—Johnson (9th), Fairly (6th).

Atlanta ..... 010 001 100—3 9 3
Philadelphia ..... 000 000 000—0 5 0
Cloninger 10-7 and Torre; Jackson 11-10, Wise (9) and Dalrymple. Home runs: Atlanta—Carty (6th).

Cincinnati ..... 000 333 000—9 17 1
Pittsburgh ..... 100 130 300—7 11 0
Nuxhall, Nottebart 3-2 (5), McCool (8) and Coker, Edwards (8); Veale 12-7, McLean (5), Churchwell (6), O'Dell (6), Face (8) and May, Gonder (7). Home runs: Cincinnati—Rose (11th); Pittsburgh—Clemente (18th and 19th).

San Francisco ..... 003 000 420—9 13 1
Chicago ..... 022 000 200—6 13 1
Perry 17-2, Linzy (7) and Virgil, Haller (8); Holtman, 5-12, Jenkins (7), Earley (7), Koonce (9), Simmons (9) and Hundley. Home runs: San Francisco—Davenport (9th); Chicago—Hundley (13th).

AMERICAN LEAGUE

Cleveland ..... 001 000 000—1 7 2
Boston ..... 100 002 00x—3 10 1
Bell 12-8, Radatz (8) and Ascue; Santiago 11-8 and Ryan. Home runs: Cleveland — Ascue (6th); Boston — Scott (21st).

Detroit ..... 020 000 010 002—5 11 3
Washington ..... 000 000 003 000—3 10 1
Podres, Sherry (9), Aguirre (9), Wickersham 6-2 (9), Gladding (12), Lolich (12) and McFarlane; McCormick, Cox (8), Kline (9), Humphrey 4-2 (10) and Casanova. Home runs: Washington—Howard (13th).

Minnesota ..... 000 001 000—1 7 0
Kansas City ..... 031 020 00x—6 10 0
Kaat 15-9, Siebler (3), Klippstein (5), Piels (7) and Nixon; Nash 6-0 and Roof.

SUNDAY

Boston ..... 000 002 000—2 10 2
Detroit ..... 404 100 00x—9 10 1
Lonborg, Sheldon (1), Osinski (5), Wyatt (6), Bennett 6-6 (8) and Tillman; Mossbarquette 5-8, Pena (6) and McFarlane. Home runs: Detroit—West (4th), Horton (16th), McFarlane (4th), Cash (18th).

Second game—

Boston ..... 000 120 102 1—7 7 0
Detroit ..... 000 000 000 0—6 11 1
Brandon, McMahon (7), Wyatt (7), Orlinski (9), Lonborg (10) and Tillman; Lolich, Wickersham (7-8), Sherry (7), Gladding (8), Pena (10) and McFarlane. Home runs: Boston—Yastrzemski (12th), Foy (13th); Detroit—Horton (17th).

Baltimore ..... 010 000 001—2 9 3
Washington ..... 000 040 11x—6 9 0
J. Miller 2-6, Drabowsky (5), Brabender (7), and Haney; Richert 12-9 and Casanova. Home runs: Baltimore — B. Robinson (20th), Blair (4th); Washington —Casanova (9th), McMullen (1st).

Chicago ..... 000 200 201 4—9 17 1
California ..... 100 120 010 3—8 16 2
Horlen, Pizarro (5), Wilhelm (7), Locker 7-7 (8), Higgins (10) and Romano, McNertney (7); Chance, Rojas (7), Rafford 11-4 (10), Lee (10) and Rodgers. Home run: Chicago—Skowron (4th).

New York ..... 000 200 200—4 7 0
Cleveland ..... 100 203 00x—6 8 0
Stottlemyre 10-13, Reniff (7) and Gibbs; Siebert 12-6 and Azcue. Home runs: New York—Maris (8th); Cleveland—Whitfield (21st).

Second game—

New York ..... 100 020 000—3 9 0
Cleveland ..... 300 000 02x—5 8 0
Downing 7-7, Womack (8) and Howard; Kelley, Krallick 3-4 (5) and Azcue. Home runs: Cleveland—Hinton (10th).

Minnesota ..... 010 001 000—2 7 0
Kansas City ..... 001 000 000—1 6 0
Boswell 12-5, Cimino (6), Worthington (9) and Nixon; Zimmerman (9); Odom 1-2, Stock (8) and Roof.

Second game—

Minnesota ..... 200 000 000—2 6 1
Kansas City ..... 00 310 00x—4 5 1
Perry 3-5, Klippstein (6), Worthington (8) and Zimmerman; Lindblad 4-4, Aker (8) and Roof.

Dies at 39

Co-founder of Nassau Speed Week and first president of Bahamas Automobile Club, Sir Sydney Oakes, 39, died Monday in sports racing car that failed to negotiate highway curve. Sir Sydney, son of murdered Canadian millionaire Sir Harry Oakes, was alone in his Sunbeam Tiger, which he had planned to drive in 1966 Nassau Speed Week. —(AP)

Northwest Seniors' Tourney

Seattle Golfers Lead

Two Seattle golfers led the qualifying round Monday in the grand championship flight of the Seniors' Northwest golf tournament at the Victoria golf club—Lee Steil with 71-6—65 and Hal Soden with 79-13—66.

Match play starts today.

Championship flight scores—Steil, 65; Soden, 66; E. S. McClain, Seattle, 78-11-67; Art Norman, Tacoma, 78-12-67; M. Taylor, Portland, 75-8-67; M. Asprey, Spokane, 72-4-68; George Bigelow, Victoria, 71-3-68; T. L. McMaster, Victoria, 77-9-68; R. Scott-Moncrieff, Victoria, 74-6-68; Bert Walters, Victoria, 79-10-69; Jerry Gleeson, Seattle, 77-7-70; E. W. Johnson, Seattle, 78-8-70; Lew Power, Bellevue, 80-9-71; Jack Richardson, Vancouver, 71-6-71; T. A. Green, 80-5-75; Bill Blakely, Portland, 79-3-76.

DRAW—FIRST TEE

Grand championship—8:32 a.m., Steil vs. McClain, Taylor vs. Walters; 8:40, Asprey vs. Blakely, Gleeson vs. Power; 8:48, Bigelow vs. Johnson, Richardson vs. Soden; 1:32 p.m., Scott-Moncrieff vs. Norman, McMaster vs. Green. AA flight—8:36, George Bond vs. B. Godfrey, Cleon Soule vs. George Gunn; 9:44, Ed Eisenhower vs. Gordon Fahrni, R. V. Wells bye; 9:52, Sid Maddocks vs. J. A. Clark, Cap Blankenship vs. Harry Jones; 10:00, E. Heybrock vs. A. S. MacDonald.

A flight—8:04, Art Nordhoff vs. Dick Clay, Lee Smith vs. Don Doud; 9:12, Robert Hampson vs. W. B. Leach, Pete McIntyre vs. C. E. Bonnell; 9:20, Ed Yoder vs. Jackson Holloway, M. Treece vs. S. Frederick; 9:28, Kil Conyers vs. John Dunsmuir, R. L. Sabin vs. Stan Stretton. B flight—8:00, C. McLean vs. N. O. Paquette, Harry Dingle vs. Louis Bye; 8:08, Albert Hagen vs. E. Jensen, Reg Wilde vs. W. Munro; 8:16, Nilo Pavelic vs. George Akers, Max Wells vs. Paul Murphy; 8:24, Bruce Sheets vs. John MacGillivray, W. B. Hutchison vs. Jack Lockhart.

Sixth flight — 12:36 noon, Bernard Pelly vs. Carp Atwater, Earl Morrison vs. Bill Jewitt; 12:44, Paul Sees vs. R. P. Walker, Henry Wheeler vs. Henry Ketcham; 12:52, Bob Filberg vs. John Mueller, Stan Moore vs. Joe Leisner; 1:00 p.m., Archie McLean vs. Phillip Bailey, Cyril Lemivick vs. Dewey Murrow. Tenth flight — 1:08, Joe Gilpin vs. Jim Swindells, Bert Osborough vs. R. R. McNaughton; 1:16, Bob Sandersun vs. Wally Grenier, J. H. Harman vs. S. F. Herrman; 1:24, J. R. Nicolson vs. Waldo Skillings, Jim Marshall vs. Art Cowan; 8:56 a.m., John Tynan vs. Jim Munro, Ray Becker vs. Keith Blanchard.

36-hole competition — 12:20, Colin Hare, Paul Blaser, C. N. Senft, 12:28, John Riach, P. W. Coddingham, R. D. McAusland.

ELEVENTH TEE

B. Flight — 9:04 a.m., Ed Dunn vs. Heim Lind, H. J. Fosbrooke vs. G. Chisholm; 9:12, Jack Edgell vs. E. Ketcham, Torchy Torrance vs. Howard Lease; 9:20, M. B. Marsh vs. Tom Sandoz, Grant Hellar vs. Nat Rodgers; 9:28, Charles Steward vs. R. G. Anderson, Bob Littler vs. Bob Abel. C Flight — 8:32, Bill McAllister vs. J. H. Anderson, Art Lehay vs. G. E. Wilson; 8:40, F. Strohecker vs. Bill Newcombe, Paul Uhlmann vs. W. J. Sanford; 8:48, Bill Nelson vs. Harold Nichols, Paul Kirk vs. Joe Herron; 8:56, Gene Bowman vs. E. Mott, A. W. Johnson vs. Harry Butler.

Second flight—8:00, Jack McVey vs. Harry Rowen, Lowell Mickelwait vs. C. R. Tanner; 8:08, Gordon Money vs. Harold Wilson, Bill Chatwan vs. F. Brownell; 8:16, John Coughlin vs. James Hefty, J. L. Johnson vs. C. E. Jenks; 8:24, Gus Bowser vs. Moritz Milburn, Marf Holcom vs. Warren Gilbert. Fourth flight—12:40, Ed Rosling vs. Wes Ohlsen, Ed Thomas vs. E. Hagan; 12:48, Bob Watson vs. Joel Baker, John Byrne vs. F. Thorlakson; 12:56, Byron Scott vs. Fred Davis, G. A. Kingsley vs. Roy Muryatt; 1:04 p.m., N. S. Perkins vs. Neal Fossen, Earl Levalley vs. Leo McGavick.

Eighth flight—9:36, W. Davenport vs. Hugh French, Ted Lark vs. C. W. Redding; 9:44, T. A. Johnson vs. Hold Perrin, A. J. Ross vs. F. Dickson; 9:52, Stan Goddell vs. G. Chambers, Jack Brinkley vs. J. S. Jones; 10, Doug Myers vs. Ray Lower, Ted Andrews vs. Hal Grant. Twelfth flight—9:12 p.m., Bob King vs. E. T. James, Joshua Green, Jr., vs. A. Smith; 1:20, Armin Rembe vs. Tom MacLachlan, F. Wilson vs. W. Nelson; 1:28, Harold McIlangid vs. L. B. Cornish, Curl Hall bye.

O.C. Cricket

LEEDS, England (Reuters)—The West Indies crushed England by an innings and 55 runs in the fourth test at Headingley here Monday to take a winning 3-0 lead in the five-test series.

England, resuming at 40 for 1 and needing 220 more runs to avoid an innings defeat, was dismissed for 205 in three hours.

Only Bob Barber (55) and Colin Milburn (42) offered any resistance to the West Indies bowlers, best of whom was off-spinner Lance Gibbs who took six wickets.

Cricket superman Garfield Sobers, the West Indies captain, began England's collapse with two early wickets Monday and finished with a match performance of 174 runs and eight wickets.

City Sports Roundup

Junior Shamrocks Off on Right Foot

Victoria Junior Shamrocks tok a 12-4 half-time lead, then coasted to a 19-8 win over Nanaimo Juniors at Memorial Arena Monday to open their best-of-three Island junior lacrosse final. Second game is at Nanaimo Wednesday.

Ken Alexander led the Baby Rocks with four goals while Charlie Hardy topped Nanaimo with five goals. Tonight at 8:30 at Memorial Arena, Red Lion Inn and Port Alberni open their best-of-three Island Senior B Lacrosse League playoff.

Baseball

	W	L	Pct.	GBL
Transports	28	10	.744	—
Greaves	28	10	.737	½
Courtenay	21	16	.568	7
Kings	16	23	.410	13
Rawlings	16	23	.410	13

Sunday's result—Rawlings 3 at Courtenay 4 (11 innings). Second game postponed rain.

Next game: Tonight—Transports vs. Kings, 6:30 p.m., Hampton Park.

Courtenay Mustangs may well decide the fate of the other four teams in the Senior Amateur Baseball League.

The Mustangs beat Rawlings 4-3 in 11 innings in Courtenay Sunday, and still have to play another game against the same club, plus two against second-place Greaves.

Rawlings are deadlocked for the fourth and final playoff spot with Kings, and Greaves trail first-place Transport Workers by half a game. But Transports have only tonight's game against Kings left in their schedule, while Greaves are to play the two with Courtenay.

Shooting

D. Colin Wyatt won the centrefire club championship in the Victoria Fish and Game Protective Association shoot Sunday.

Results:

Aggregate—Wyatt, 400 points; Gil Carmichael, 336; Garry Williams, 285; Jim Hatter, 381. Classifications—Master: Carmichael, 140; Expert, Ray McDougall, 137; Sharpshooter, Walt Zozula, 123; Marksman, Bill McColl, 119. Unclassified—Ross Newman, 124; Junior, Newman, 134. Parksville teams—A-1, Carmichael, Ernie Foulser, Williams, Wyatt; A-2, McDougall, J. Hatter, D. Hatter, Dick Fowler.

Trap Shoot

Lou Pletz of Victoria Gun Club, the only city marksman in the Vancouver trap shooting championship over the weekend, won double honors. He captured the handicap division with a score of 97 out of 100, and fired 92 out of 100 to take the C Class singles Sunday.

PCL Baseball

WESTERN DIVISION

	W	L	Pct.	GBL
Seattle	67	49	.578	—
Vancouver	61	50	.550	4½
Spokane	57	51	.528	11
Portland	54	62	.466	11
Hawaii	51	67	.432	17
Tacoma	44	73	.387	23½

EASTERN DIVISION

	W	L	Pct.	GBL
Indianapolis	71	44	.617	—
Tulsa	70	45	.609	1
Phoenix	63	53	.543	8½
Denver	56	58	.491	11½
San Diego	55	61	.462	13
Oklahoma City	49	67	.422	19½

Oklahoma City 2, Spokane 16.
Tulsa 7, San Diego 3.
California 7, Seattle 4 (exhibition).

SUNDAY

Denver	021 000 000—	3	9	0
Vancouver	200 100 40x—	7	11	1
Reggenburg 3-1, Fowler (7) and Inglisdo; Seitz 11-7 and Hyke. Home runs: Denver—Quilici (8th); Vancouver, Joseph (5th).

Seattle 1-2, Tacoma 0-1
Oklahoma City 4-2, Portland 6-7.
Hawaii 5, Spokane 4.
Tulsa 6, San Diego 2.
Indianapolis 7, Phoenix 8.

Protest Upheld

New Westminster was awarded the protested Inter-City Lacrosse League game against Vancouver at a league meeting Monday. The game was originally won by Vancouver 11-8, but New Westminster protested, claiming Vancouver's Wayne Pecknold was ineligible.

The ruling had no meaning for Victoria Shamrocks, already eliminated from the playoffs through Saturday's 10-6 loss to Coquitlam Adanacs.

Hockey Tonight
8:30 p.m.
Tudor Monarchs
vs.
Suburban Motors
9:30 p.m.
Red Lion Inn
vs.
Ingraham Raiders
ESQUIMALT SPORTS CENTRE

GLEN MEADOWS GOLF AND COUNTRY CLUB
New 18-Hole Championship Course
All Visitors Welcome
Corner West Saanich and McTavish Roads

AT THE 19th

With Harry Young

On a week's safari which was more given over to sight-seeing than golfing, I had a game last week at the Jasper course and found Ron McLeod's pro shop theres "a little bit of Victoria."

In addition to Ron, I met Earl Francis and Noel Pumfrey, both of Gorge Vale, and Roger Bishop of Uplands. All three are on Ron's staff and working hard in a busy golfing spot.

Ron, who cleaned up on Victoria's winter events last year, is expecting to be back in the city by early October, "in time for the first of the winter medal rounds" while Earl is going back to his job in the sunny south when Jasper closes.

★ ★ ★

On my way south through the Kootenays, I had a look at the new Fairmont Golf course and there found the way to get a course into quick playing condition.

The secret, apparently, is to give the course the hot water treatment early in the year.

Ray Wilder, who manages the course, told me he owns the old Indian hot springs that come out of the mountain just above the course and, when the frost starts going out of the ground, he pipes his irrigation system into the outflow of the springs.

The 90-degree water helps the young growth a lot, according to Mr. Wilder, and the fine condition of his greens and fairways—only sown last fall—indicates the hot water system works. The only thing is not every course has a hot spring on its back door.

The Fairmount course at present is 3,300 yards for its nine holes and a second nine is in the planning stage.

★ ★ ★

Victoria's junior team came through with flying colors in its annual match with Vancouver, with a win of 17½ points to 12½ over the home and home contest.

The first game at Gorge Vale ended with the home team leading 10-5 and, in the return match last Sunday at Point Grey, there was a split of 7½ points. Most successful performers on each side were Brian Carbery of Victoria who was 71-77 and Ross Ellison of Vancouver whose scores were 78-70.

Don Billsborough was the best of the other Victoria players, although Cec Ferguson, Al Cliff, Marty Smith and R. Howard all played well.

★ ★ ★

The "blue" championship tees were used for the first time at Glen Meadows when the new Saanich peninsula club held its club championship qualifying round. This gave the course a measurement of 7,014 yards the longest golf test on the Island.

Lefthander Hal Jacobson was medalist with 75 and Neil Thompson second with 79.

★ ★ ★

Eardley Wright and Bill Sanford of Victoria retained the Victoria district senior buttons when they beat Glen Coffey and Bob Peers of the same club on the 18th green at Uplands. Next challengers at Victoria Golf Club are Jack Betts and John Martin of Uplands.

Harold Fosbrooke holed out in one at the 200-yard 14th hole at the Victoria Golf Club last week.

★ ★ ★

Th Canadian amateur championship and the Willingdon Cup, both of which are to be played at Royal Colwood in Victoria next year, are taking place this week at the Summerlea course in Montreal. The powerful field includes 18-year-old Bobby Cole, who won the British amateur earlier this summer.

The young South African, who is a protege of Gary Player, will certainly start one of the favorities and, if he wins, it will be the second time in four years the Canadian title will go to that country. It was won in 1962 at London by Reg Taylor, entered from the Kensington Club in Johannesburg.

The field of 160 includes all the leading Canadian players, as well as last year's winner, Bunky Henry, a U.S. university student from Georgia.

Taking part are four other past winners—Nick Weslock, who has won it three times, Johnnie Johnston of Vancouver, Keith Alexander of Calgary and Gary Cowan of Ontario. The local banner is being carried by former pro Art Donaldson.

Alberta, Vollmer Take Lead In Canada Golf

MONTREAL (CP) — The defending Alberta team Monday broke through for a three-stroke lead at the half-way mark in the Willingdon Cup inter-provincial team golfing matches.

At the same time a doughty band led by Wayne Vollmer, 21, of Vancouver, stole the show in the first stage of the 36-hole qualifying round for the Canadian amateur championship.

B.C. PLOWS LEAD

Paced by a one-under-par 71 by Keith Alexander, the Albertans wiped out a four-stroke advantage held by British Columbia after the first nine holes and finished with an 18-hole total of 293.

It eventually was left for Vollmer, 1963 junior Canadian champion, to blaze along the back nine in two-under-par 34 for a 70 and lead the qualifying round as well as boost British Columbia into second place with 296.

ONTARIO FADES

The Ontario team, handed a hefty three - under - par 33 by Nick Weslock on the first nine, faded and finished with 300.

Nick himself contributed to the downfall with a 40 on the back nine for 73 and Ontario trailed in third place with 300.

Bunky Henry of Valdosta, Ga., defending champion in the amateur tournament starting Wednesday, took a four-over-par 76 in his first-half of the qualifying round.

BRITISH WINNER

Bobby Cole, of South Africa, winner of the British amateur title this year, came in with a 74.

When the whole field of about 150 had finished early in the evening over the Summerlea course, six Canadians were leading the qualifying parade.

Behind Ontario in the team-play came Quebec with 312, Manitoba with 314, Nova Scotia with 317, Saskatchewan with 319, New Brunswick-Prince Edward Island with 321 and Newfoundland with 330.

Along with Alexander's 71, Doug Silverberg and Bob Wylie of the Alberta team shot par 72s and John Kilburn 78.

Arthur Donaldson and John Russell of the British Columbia team had 75s and veteran John Johnston, starting with a one-under-par 35 on the front nine, had to settle for a 76.

Wrestling

A six-man tag team battle is featured on today's wrestling card at Memorial Arena. On one team will be Haystack Calhoun, Don Leo Jonathan and Paul Jones; on the other John Tolos, Dutch Savage and Paul De Galle.

In other bouts, Eric Froelich meets Dick Chaney; Woody Farmer tackles Roy McClarty; Tolos takes on Jones; and Jim Koly goes against Gorilla Marconi.

Greene

★ ★ ★

Alpine Downhill

Canada's Best Falls Again

PORTILLO, Chile (AP)—Canadian skier Nancy Greene fell within sight of the finish of the women's world championship downhill event Monday. It was as hard a blow to her as to Canada's national ski team.

Racers and coaches from many countries gathered around the slim, brunette from Rossland, B.C., to comfort her at the finish as she wept from rage and pain.

ON LAST BUMP

Miss Greene, 23, one of the pre-race favorites, caught her left edge as she landed on the last bump of the 2.3-kilometre course. She went out of control as her skis went out from under her and a groan went up from the crowd.

She retained control for an instant, then hit one pole of the final gate and flew off the course in the air.

Her left ski was twisted out of shape, one ski pole was broken and her helmet sent skittering to the other side of the course.

TIME FAST

She was told that her intermediate time was one of the best of the day, and that observers down the slope had picked her as the winner before the fall.

Last Friday, Miss Greene was leading the women's slalom after the first run, but fell in the second run and finished seventh.

After examining her Monday, a doctor said she suffered only a bruised elbow.

AUSTRIAN WIN

Andree Crepeau, 19, of Sherbrooke, Que., was the best-placing Canadian girl. She came in 16th in unofficial results, 4.45 seconds behind the winner, Erikia Schinegger of Austria, who was timed in one minute, 32.63 seconds.

Karen Dokka, 19, of Burnaby, B.C., placed 22nd and Garrie Matheson, 18, of Montreal, was 24th.

Two French girls followed Miss Schinegger — Marieelle Goitschel and Anne Famose. France also dominated the men's downhill Sunday, with Jean-Claude Killy first and Leo Lacroix second. Scott Henderson of Banff, 24th, led the Canadians.

U.S. skier Walt Falk suffered a brain concussion in a racing fall Sunday but was pronounced out of danger Monday.

Barr, Dickie Capture Lawn Titles

Sam Barr of Victoria won the men's singles title over Dick Williams of North Vancouver at the 39th annual city lawn bowling championships on Oak Bay greens Saturday. Mrs. K. Dickie of Burnside won the women's singles crown.

Results:

Women's singles—1, Mrs. K. Dickie, Burnside; 2, Mrs. C. Donovan, Terminal; 3, Mrs. E. Bennett, West Vancouver; 4, Mrs. F. McGregor, West Point Grey. Consolation—Mrs. A. Donald, Burnside.

Men's singles—1, Sam Barr, Canadian Pacific; 2, Dick Williams, North Vancouver; 3, D. Borland, West Vancouver; 4, O. Hall, Vancouver LBC. Consolation—Tom Owens, Terminal.

Women's doubles—1, Mrs. H. Laird and Mrs. F. McGregor, West Point Grey; 2, Mrs. A. Webster and Mrs. F. Carpenter, Lakehill; 3, Mrs. C. May and Miss Gibson, Beacon; 4, Mrs. R. Latimer and Mrs. C. Donovan, Terminal.

Men's doubles—1, Alan Lynes and Charlie Robson, Oak Bay; 2, W. J. Green and Joe Crawford, Oak Bay; 3, Peter Barr, Canadian Pacific, and Dick Williams, Terminal; 4, B. House and Andy Rae, Terminal.

Men's triples—1, Chuck Davies, Lakehill; 2, B. Lund, West Vancover; 3, Fred Hall, Burnside; 4, Sam Barr, Canadian Pacific.

Women's rinks—1, Mrs. J. Foreman, Terminal; 2, Mrs. S. Donevan, Terminal; 3, Mrs. I. Campbell, West Point Grey; 4, Mrs. I. Walkey, Canadian Pacific.

Men's rinks—1, Bert Littler, Burnaby South; 2, W. J. Green, Oak Bay; 3, Cordie May, Seattle; 4, Charlie Burns, Terminal.

Speaking Briefly

Steady Sikes Wins, Als Sign Bullocks

Slender **Dick Sikes**, 26, playing steady golf while the other leaders faltered under a hot sun, won the $20,000 first prize in the Cleveland golf open Sunday with a 72-hole total of 268 — 16 under par and three strokes ahead of the field.

Sikes' totals of 69-68-63-68 included a course record and allowed him to overcome Saturday leader **Bob Goalby**. **Don January's** Sunday 66 gave him third place while **Julius Boros** and **Bobby Nichols** tied for fourth.

★ ★ ★

Also in golf, Royal Canadian Golf Association directors approved re-instatement of four golfers to amateur status. They are **Walt Apostoliuk** of Vancouver, **Gerry Kesselring** of Ontario, **Joe Turner** of Toronto and **Robert Dowling** of Charlottetown.

★ ★ ★

In football, Montreal Alouettes signed halfback **Amos Bullocks**, dropped last week by B.C. Lions. He will replace first-stringer **J. W. Lockett**, out for the season with a broken arm ... fullback **Jim Dillard**, who quit Ottawa over salary and playing differences, returned to daily practices without settling the problems ... in the U.S., $915,000 quarterback **John Brodie** of San Francisco lost his first exhibition to Dallas, 24-13.

★ ★ ★

Robert Friedrich, better known as wrestler **Ed Strangler Lewis**, died in hospital at Muskogee, Okla., at the age of 76. He earned more than $3,000,000 in a 44-year career ... in Toronto, **George Graham**, one of Canada's best soccer players in the 1930s and 40s, died in hospital at 64 ... Detroit Tiger manager **Charlie Dressen**, 67, who entered a Detroit hospital Sunday for treatment of a kidney condition, remained in serious condition Monday night.

★ ★ ★

Australia's **Jack Brabham**, 40, strengthened his grip on a third Formula One world driving championship by making the German grand prize his fourth straight win. He averaged 86.1 miles an hour ... Britain's **Mike Hailwood** won the 250 and 350 motorcycle races in Imatra, Finland, to clinch the 250 world title.

★ ★ ★

In baseball, Kansas City Athletics called up righthander **Vern Handrahan** from Vancouver Mounties. His record was 7-10 ... New York Mets sent pitcher **Larry Bearnarth** to Jacksonville of the International League.

★ ★ ★

Jim Ranger, 26, of Detroit drove My Gypsy to victory in the $15,000 Seattle Seafair hydroplane race, winning two heats and then loafing to second in the final. The only accident was a flip by Miss Budweiser but driver **Bill Brow** wasn't hurt ... meanwhile, hydroplane officials stripped Miss Budweiser of 1,494 points and dropped her to second in the year-long point race because of a hull transfer. It followed **Don Wilson's death** when the boat was destroyed in the President's Cup race.

★ ★ ★

In other sports, world featherweight champ **Vicente Saldivar** of Mexico survived a fourth-round knockdown to score a 15-round decision over Japan's **Mitsunori Seki** in a title fight at Mexico City ... the U.S. scored a 5-0 sweep over Canada in the Stevens Cup tennis competition for seniors at Forest Hills ... in Kelowna, **Bobby Hull** scored twice as his all-stars beat **Billy Hicke's** all-stars 10-4 in a hockey exhibition.

Home from 'Big Fiasco'

Clay Gets the Word Soon

By AP, UPI

LONDON — Heavyweight champion Cassius Clay, with what British newspapers are calling "the big fiasco" behind him, will find out Aug. 23 if he will be exempted from military service in the U.S.

The U.S. justice department said in Washington Monday Clays' bid for exemption as a conscientious objector will be heard in Louisville on that date by Judge Lawrence Grauman.

GERMAN NEXT

Clay left here Sunday for a brief rest before he prepares for his Sept. 10 date with German Karl Mildenberger in Frankfurt, the draft permitting. He also plans a conference with Black Muslim leader Elijah Muhammed, whose son Herbert will be his new manager.

Newspapers here said Clay's knockout of London's Brian London at 1:40 of the third round Saturday was "a big fiasco."

Frank Butler wrote in the News of The World:

"Spectators who paid £21 for ringside seats were entitled to feel they had been robbed."

Alan Hoby, in The Sunday Express, called it "a farce of a fight which sadly and tragically can have done British boxing little but harm.

"It was strictly no contest."

OC Cricket

LONDON (Reuters) — Close-of-play scores in county cricket matches played Monday:

At Lords, Surrey 200 for 5 declared and secondly 40 for 2, Middlesex 35. At Bristol, match drawn, Somerset 59 and 170; Gloucestershire 125 for 2 declared and 48 for 4. At Portsmouth, Hampshire 180 for 6 declared; Lancashire 54 for 3. At Leyton, Essex 147; Yorkshire 111 for 7.

LONDON (Reuters) — Close-of-play score in Sunday's only county cricket match: At Bristol, Somerset 59, Gloucestershire 125 for 2.

GOODYEAR
ALL-WEATHER TIRES
as little as
$1.00 and $1.00
DOWN A WEEK
See us for brake lining, wheel alignment, shocks, mufflers.
VICTORIA TIRE LTD.
LOTS OF PARKING SPACE
EV 2-6184
Government at Herald

1966 CORTINA
VICTORIA'S BEST CAR BUY!
from
★Fully Equipped De Luxe Tudor Sedan $2098★
Luxury and convenience are everywhere on Victoria's Import Sales Leader. Worried about the children in the rear seat? Cortina has child-proof door locks that gaurantee their safety plus disc brakes.
Winner of the De luxe Silverline Camper
MR. RALPH T. CLIMO
P.O. Box 1563, Courtenay, B.C.
BRITISH CAR CENTRE
YATES AT QUADRA 384-1144
A DIVISION OF PETER POLLEN FORD SALES LTD.

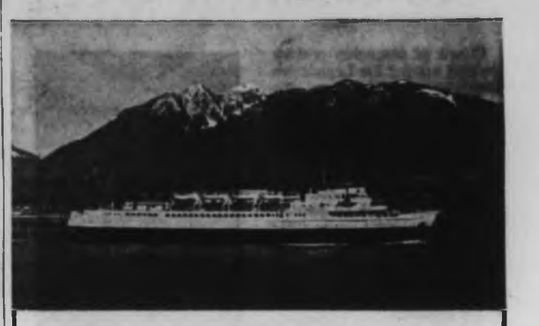

next trip to the mainland
ENJOY THE FEEL OF A REAL SHIP
Enjoy the pleasure that only Canadian Pacific's Princess of Vancouver offers ... spacious decks, comfortable observation lounges, the widest range of refreshments.
Leave downtown Nanaimo ... arrive downtown Vancouver. It's the convenient, relaxing way to go.

DAILY SERVICE - LOCAL TIMES	
Leave Nanaimo	Leave Vancouver
8:00 a.m.	4:00 a.m.
4:00 p.m.	12:00 noon
12:00 mdt.	8:00 p.m.

FARES NANAIMO—VANCOUVER
Passengers: $5.00 return. $2.95 one way
Automobiles: $8.00, driver and accompanying passengers $2.00 per passen each way.
385-7771 or 382-8131
TRAVEL Canadian Pacific
TRAINS / TRUCKS / SHIPS / PLANES / HOTELS / TELECOMMUNICATIONS
WORLD'S MOST COMPLETE TRANSPORTATION SYSTEM

for that KING-SIZED summer thirst!
GOOD OL' PILS

CARLING PILSENER BEER
This advertisement is not published or displayed by the Liquor Control Board or by the Government of British Columbia.

Bennett Only Announced It

Economy Called This One

By TED PULFORD

The battle lines are drawn now in what promises to be the most lacklustre election campaign in British Columbia's memory.

Premier Bennett has announced that he will go to the people to plump for "non-partisan solidarity and human betterment." The NDP opposition will run on the issue that there is no issue and that calling the election will subject the province to needless expense.

Whatever the issues are, they are so fuzzy at this stage as to be beyond recognition.

Aside from the issues involved, however, it is clear that the premier's decision to dissolve the legislature and seek a further mandate from the people, is a rational, politically sound move for his party.

The hard facts of economic life in North America at this moment have probably influenced his decision, because the wide-open boom being enjoyed by the province is starting to buckle somewhat at the edges.

This fact, and the figures to support it, won't even be tabulated before the premier's department of finance releases the 1967 version of the famous Annual Financial and Economic review next July.

There is no doubt, however, that factors are at work now which will make that coming report less of a bonanza of good publicity than was the one issued two or three weeks ago.

Building activity is sharply down due to critical shortages of mortgage money and the danger signals are flying over the offices of the province's mighty forest industry plants.

VITAL SOURCE

Home construction in the United States — a vital source of revenue for provincial lumber exporters — is dropping dramatically as a result of the credit controls accompanying the money shortage.

So serious has the situation become that Victoria's own shingle industry — admittedly only a tiny part of a huge and complex industry — reports a gloomy outlook indeed for exports to the United States.

RIDING CREST

With the two great industries, construction and forest products, almost surely in the process of flattening their upward trends at this moment, the premier was faced with making his move now, while his government rides the crest of a boom, or waiting until next year when his economic report will be less of a best-seller.

Even the barren girders of the new provincial museum building stand quiet in the sunlight, with most of the work on the project suspended.

While no one has suggested — yet — that this monetary strain of international scope is Premier Bennett's fault, he undoubtedly realized that an election now would be more of a sure bet than at any other time.

Opposition financial critics, too, are wondering whether or not the skyrocketing costs being borne by the mighty Columbia River project might not have risen up to haunt the premier had he waited until next year.

NOT RELEASED

These same critics are even now sharpening their pencils for an attack on the provincial public accounts which, for the past five years, have been released to the public between July 21 and July 31.

So far the accounts have not been released and finance department spokesmen had no suggestions Monday as to when they might be.

* * *

Who Runs Where Major Question As Cabinet Gets Marching Orders

Clouds of campaign oratory swirled around the Legislative Buildings Monday as the provincial cabinet convened for its first session since Premier Bennett called his snap election Friday for Sept. 12.

"Issues?" said Attorney General Bonner as he paused outside the cabinet room, "the chorus from the opposition to the effect that there are no issues shows how far out of touch they are with the needs of the province."

* * *

In the attorney general's eyes, there are issues aplenty and he set them forth in detail.

"This election offers an unusually good opportunity for the province to unify in a non-partisan way behind the important new plans that lie ahead.

"The period that lies ahead is dominated by important urban transformations and the expansion of service institutions — particularly in the field of education.

"We are 'on the step and planning' so far as the economy is concerned."

Bonner

Loffmark

* * *

Mr. Bonner went on to say that the need now exists to strengthen those factors of the economy which make expansion possible.

"The settlement of people in rapidly growing communities is an important new fact of life in British Columbia," the attorney-general said, "and special plans will be needed to provide for their housing."

Mr. Bonner expected that great stress would be placed during the campaign upon the need for new educational facilities.

"I do not mean simply universities," he said, "the premier has already made reference to our plans there. I am referring now to new facilities for trades and technical training."

* * *

The game of musical chairs among the cabinet — which determines who runs where following redistribution — is already well advanced. Nonetheless, Trade and Commerce Minister Loffmark was uncertain Monday just where a chair would be vacant for him.

Mr Loffmark, who currently represents Vancouver-Point Grey, said in an interview he didn't know where he was going to run this time. Before redistribution, three MLA's represented the constituency but, this time, only two members will be elected.

* * *

Mr. Bonner said he expects to run in Vancouver-Point Grey and the premier, of course, will stand for re-election in South Okanagan.

Education Minister Peterson, who arrived at the meeting with a rigidly stiff neck, said the injury was caused by looking frantically for a place to run.

The premier went off into loud guffaws.

* * *

Returning Officers Start Their Task

Returning officers in B.C.'s 47 ridings are receiving formal proclamations this morning as first steps are taken to prepare for the provincial election Sept. 12.

"We weren't able to get them out Friday beacuse the 7 p.m. announcement was after mailing time, but they've gone out this morning and I'm busy with phone calls from people seeking posts," chief electoral officer Fred Hurley said Monday.

* * *

Closing date for the provincial voters' lists, he reminded, is Aug. 13.

Nomination day across the province is Aug. 29 and formal nominations in southern Vancouver Island must be filed at the Victoria Law Courts or in the municipal halls at Saanich, Oak Bay and Esquimalt.

* * *

According to Victoria returning officer John Smallwood, some 90,000 persons are registered in the four new ridings of Victoria, Oak Bay, Saanich and the Islands and Esquimalt.

Some 10,000 new names have been registered since the drive began in June.

Medical Report:

Too Many Cigarettes Hurt Martin's Health

The man who for years has led the campaign against smoking in British Columbia, Health Minister Eric Martin, officially bowed out of public life Monday—the self-confessed victim of too many cigarettes.

In a move to spike rumors that Premier Bennett had dropped him as a political liability in preparation for the Sept. 12 election, Mr. Martin Monday issued a medical report stating that his doctors have urged immediate retirement from public life.

In an interview later, he blamed 30 years of heavy smoking for the current critical condition of his lungs.

VICTORIA DOCTOR

One of the reports, dated July 18, was written by Dr. James A. Fowler of Victoria, after Mr. Martin visited a lung specialist, Dr. Philip Morse, in Vancouver July 6.

Mr. Martin has been under treatment for the past 12 years, Dr. Fowler said, in an attempt to correct a severe bronchiectasis with resulting por pulmonary function.

Martin

The health minister describes his own condition as a severe breathing impairment to the point where any exertion whatsoever now creates congestion, shortness of breath and acute discomfort.

IN EXCESS

"I smoked to excess for 30 years," Mr. Martin said, "and now I'm reaping the results of my foolishness."

Since he stopped smoking cigarettes some six years ago, Mr. Martin has championed the anti-tobacco campaign in British Columbia and pioneered a "smokeless day" on which residents of the province were urged by the health minister to smoke nothing at all.

Discussing the minister's condition, Dr. Fowler said, "It has been rather surprising to me that he has been able to continue in office with his physical disability, particularly over the past three years."

SECONDARY THREAT

In recent months, the doctor said, the congestion has begun to create a secondary threat to the minister's heart.

"I would strongly suggest," Dr. Fowler's report continues, "that he retire from active public life now, because of his marked physical deterioration."

Medical recommendations were being disclosed, Mr. Martin said, because he wanted to spike beyond doubt the current rumors that Mr. Bennett was launching his human-betterment election campaign by dumping his health minister.

'IT'S NOT TRUE'

"I resent this criticism of the premier," Mr. Martin said, "because it simply is not true. I do not know when I'll be leaving my office—I leave that entirely to the premier."

He discussed his condition frankly: "You see, I have a strange wish. I am only 61 and I want to live a long life. The way things are at the moment, I'm dying of an old man's disease."

Mr. Martin first became associated with Social Credit in 1933. He joined the civil service in 1934 and remained in it until the war.

TO CABINET

In 1944, he became the first vice-president of the Social Credit League and was elected to represent Vancouver Burrard in 1952. He was appointed to the provincial cabinet at that time, in the post of health and welfare minister. When the portfolio was split in 1958, he retained the health ministry.

He plans to remain in Victoria, where he keeps "a little cabin cruiser."

* * *

Strachan Thinks Chances Good

100 MILE HOUSE, B. C. (CP) opposition Leader Robert Strachan, whose party narrowly missed forming the government in 1952, said Sunday the New Democratic Party chances in the Sept. 12 provincial election are better than they've ever been.

The NDP, he said, will promise to fight inflation, pass new labor laws, provide better education for more people, push the establishment of secondary industry and increase social services.

In an interview at a vacation spot 30 miles east of here, Mr. Strachan said Premier Bennett's calling of an election shows the instability of the Social Credit government.

VICTORY PREDICTED

He predicted his party would ride a groundswell of public dissatisfaction with Social Credit to a victory for the NDP Sept. 12.

He said it was time for "new ideas, new policies and new attitudes."

"We can maintain a prosperous B.C. but only if we move deliberately forward with planned advocation of basic principles—co-operation and sharing of the dividends of progress—and avoid conflict, monopoly and coercion."

Mr. Strachan did not spell out specific details of the NDP platform. But in calling for an expansion of social services he mentioned government provision of prescription drugs, ambulance service and chronic care.

Strachan

In the 1952 B.C. election, the CCF, predecessor to the NDP, was the leading party on the count of first choices under the peferential balloting then in effect, but Social Credit won out on secondary counting.

New Sattelite

MOSCOW (AP) — The Soviet Union has launched the 127th unmanned satellite in its Cosmos series. Tass news agency said it was in orbit from 126 to 173 miles above the earth.

"PUBLIC NOTICE - AN APOLOGY

The Management of Shop-Easy Stores hereby acknowledge that in an advertisement appearing in this newspaper early in June, 1966, we described dinnerware manufactured by Enoch Wedgwood (Tunstall) Ltd., of Tunstall, Stoke-on-Trent, England, as 'Wedgwood'. This trade-mark is the sole property of Josiah Wedgwood Limited of Barlston, Stoke-on-Trent, England and we hereby apologize to Josiah Wedgwood Limited and its Canadian subsidiary Josiah Wedgwood & Sons (Canada) Limited, for the infringement committed and for any confusion which may have been caused in the minds of the public between the dinnerware we advertised and the famous Wedgwood china and we hereby undertake that no further infringement will be committed by us in the future."

This advertisement is not published or displayed by the Liquor Control Board or by the Government of British Columbia

NEW!

Cabinet Cigars now packed in a humidor pouch.

Gold foil humidor pouch inside the Cabinet package.

Inside the pouch — 5 new Cabinet Cigars. Each wrapped in cellophane.

The humidor pouch keeps Cabinets good and fresh.

You carry your Cabinets right in the convenient humidor pouch.

New, milder Cabinet, the popular-priced cigar in the new gold foil humidor pouch.

Cigars couldn't be fresher.

★ ★ ★

Orbiter Shoots Moon

Artist's concept shows Lunar Orbiter spacecraft only 26 miles above lunar surface, circling moon while taking pictures. Four paddle-shaped solar panels are facing sun, drawing power from sunshine. Dish-like antenna on far side of orbiter is pointed back toward earth, ready to transmit photographs.—(AP)

Two Held In Killings

Girl Strangled, Boys Shot

FORT WORTH (UPI)—An 18-year-old high school dropout, charged with an ex-convict in the wanton killing of three teenagers, failed in two attempts Monday to lead investigators to where pretty Edna Louise Sullivan, 16, was thrown after she was strangled.

Roy Green, the suspect, told assistant district attorney Grady Hight that Kenneth McDuff, 20, killed Robert H. Brand, 17, and Mark Dunnam, 16, Saturday while they lay in the trunk of Brand's car.

Green also told Hight that McDuff raped Edna Louise twice and that he himself raped her once on McDuff's orders. Green said McDuff then strangled Edna Louise by jamming a broom handle across her throat and hid the body in a thickets.

TWO TRIPS

Green was taken twice on long tours of Tarrant County around Fort Worth and adjacent Johnson County but failed both times to find the body and was returned to jail.

Helicopters and a ground party of 150 men also searched the country lanes. Tarrant county sheriff Lon Evans broadcast a plea to farmers and ranchers to search their fields and groves.

McDuff's brother, Lonnie, 22, was arrested in Marlin, Tex., on a warrant charging that he "illegally and fraudulently concealed a pistol believed to be the murder weapon."

GIRL FRIEND

Green dropped out of Marlin high school in his 11th year last spring. Kenneth McDuff is familiar with it but refused to co-operate, Sheriff Lon Evans said.

Hight said Green gave him this account of the killings:

McDuff brought Green to Fort Worth Saturday night. They picked up one of McDuff's girl friends and took her to a relative's home.

TRUNK OF CAR

They drank three bottles of beer each, according to Green, and, driving around found Brand, of Alvarado, Tex., and Dunnam, of Los Angeles, parked with Edna Louise near a baseball diamond.

McDuff pointed a pistol at them and made all three get into the trunk of Brand's car. McDuff drove Brand's car away and Green followed in McDuff's car.

They went into the country, where McDuff ordered the girl out of the trunk. The boys were killed with six shots from the pistol, Green said.

CHOKED HER

McDuff then ordered Green to drive, while the girl was raped in the back seat of his car.

According to Green, McDuff ordered her to sit on the road in front of the car. He said she was kicking and McDuff ordered him to hold her feet until she stopped. Green said McDuff then choked her with his hands and left the body in a thicket.

COLLECT A FEW CONES

Ontario will need 20,850 bushels of cones this year for tree seed production.

At Kamloops

Eleven Charged After Battle With Policemen

KAMLOOPS (CP) — Eleven youths appeared in magistrate's court here Monday in connection with weekend incidents in which two RCMP officers were injured and four others attacked.

A total of 20 charges were laid, including assaulting a police officer, causing bodily harm, creating a disturbance and wilful damage after what police described as a running battle with a motor-cycle gang wearing sleeveless denim jackets.

The trouble started Friday night when a youth police said was a member of a gang called "Devil's Escorts" kicked in the window of a citizen's car. Const. Ken Rehman attempted to arrest the youth but was attacked "by six or more other gang members," RCMP said.

CHAINS

Some of the youths wielded pieces of chain and Rehman suffered head cuts. A crowd of 50 gathered to watch the fight but only a few offered to help the officers.

Shortly afterwards, police attempted to arrest a youth in connection with the first attack and another fight broke out outside a "rock dance."

Const. H. Jenkins suffered a possible fractured skull in the scuffle as a crowd of about 200 watched. Only a few people offered assistance, police said.

FINED $25

"The youths are members of a so-called motor-cycle club," an CMP spokesman said. "We have had a few run-ins with them before but nothing like this."

Victor Gregory, 22, and Raymond Grey, 19, were fined $25 each Monday when they appeared in court and pleaded guilty to causing a disturbance.

Six others, charged with assaulting an officer and causing a disturbance, were remanded to Aug. 16 for trial. Magistrate J. D. Layton set bail at $500 each.

Two others, charged with obstructing an officer and causing a disturbance, were remanded to Aug. 16 with bail set at $50 each.

$1,000 BAIL

Michael McElgunn, 19, charged with assaulting an officer and causing a disturbance, was released on bail of $1,000 pending a hearing Aug. 11. He entered no plea.

Also among those charged were :Curtin O. Best, 20, Larry Allen Bogetti, 19; Joe Henry Lamarsh, 20; Terry Sypher, 21; Harry Raymond Smith, 18; Theodore Grant, 25; and Brian Plunkett, 23.

Two others were juveniles.

NEVER AGAIN that sick feeling when your toilet overflows
TOILAFLEX Toilet ALL-ANGLE Plunger
Unlike ordinary plungers, Toilaflex does not permit compressed air or messy water to splash back or escape. With Toilaflex the full pressure plows through the clogging mass and swishes it down.
• SUCTION-RIM STOPS SPLASH-BACK
• CENTERS ITSELF, CAN'T SKID AROUND
• TAPERED TAIL GIVES AIR-TIGHT FIT
Get the Genuine 'Toilaflex'
AT HARDWARE STORES

Names in the News

Government Gives Then Takes Away

DARLINGTON, England — Britain's government-run milk marketing board presented milkman **Richard Smith, 58,** with a new car for selling an extra 3,464 bottles of milk in a competition.

Now, the inland revenue department, has ordered him to pay £100 ($327) tax. They have classed the £520 ($1,560) car as additional earnings to his £12 ($36) a week.

★ ★ ★

DETROIT — **Very Rev. C. J. Steiner,** the chancellor of the University of Detroit says **Father James Magmer,** a Jesuit priest who taught at the school, apparently was married a week ago to a woman describing herself as a divorcee. Father Mangmer, 43, head of the journalism department at the Jesuit university, married **Lois Hemminger Olstrom,** 28, of Detroit, July 30.

★ ★ ★

WASHINGTON — **Luci** and **Pat Nugent** are expected to return from their Nassau honeymoon late next week, in time for **President Johnson's** daughter to be a bridesmaid in weddings of two of her friends, **Bicki McCammon, Johnson's personal White House secretary,** and **Simon McHugh,** a Washington real estate and investment broker.

★ ★ ★

CHICAGO — **Hugh Hefner,** editor and publisher of Playboy Magazine, says he is "surprised" and "dismayed" that French director Roger Vadim obtained a ban against Playboy's August issue in France because it contains nude pictures of Vadim's wife, actress **Jane Fonda.** The movies are showing it all anyway, Hefner said.

★ ★ ★

Fr. Magmer

★ ★ ★

VANCOUVER — **Dr. Lloyd Bolduc,** 33, a city physician facing charges of unprofessional conduct, has had his licence suspended by the British Columbia College of Physicians and Surgeons. The charges arose last May when Dr. Bolduc was alleged to have left his patients unattended in suburban Richmond General Hospital for four days.

★ ★ ★

TRIESTE, Italy — A 25-year-old Romanian has sought asylum here after rowing and swimming 20 miles from Strugrano, Yugoslavia, to the port of Trieste. The refugee, **Imre Csontes,** tried to paddle all the way in a rubber dinghy. But it burst about two miles from his goal and he was forced to swim.

★ ★ ★

BASSETT, Va. — **Mrs. Mahala Lewis,** who said three years ago she thought "my time is nearly here," has died at the approximate age of 116. Death came after a brief illness at the rural home of a daughter.

★ ★ ★

BAHREIN — **Sheik Shakbutt of Abu Dhabi,** deposed from his rulership and deprived of all his riches, has been granted temporary asylum by the ruler of Bahrein, **Sheikh Isa al-Khalifa.**

★ ★ ★

TORONTO — **Herman's Hermits** and the **Animals,** British rock 'n' roll groups, whipped about 9,000 teen-agers into a screaming frenzy at Maple Leaf Gardens here.

★ ★ ★

NEW YORK — **Natacha Rambova,** second wife of **Rudolph Valentino,** has left an estate estimated at $368,000, of which $78,000 has been assigned to bequests to friends, relatives and employees, according to her will was filed in Surrogate's Court. Miss Rambova, an adopted daughter of cosmetics manufacturer **Richard Hudnut,** died in Pasadena, Calif. June 3 at 69.

★ ★ ★

BOISE, Idaho — Further court proceedings against a Spokane woman accused of shooting a federal officer have been delayed indefinitely to permit her to undergo hospital treatment. **Lillian Jo McEwen,** also known as **Lillian Jo Ramus,** had been scheduled to appear before judge **Fred Taylor** in U.S. district court to enter a plea.

★ ★ ★

REGINA — Premier **Ross Thatcher** is scheduled to leave here Aug. 5 on a 17-day trip to Belgium, Germany and England.

★ ★ ★

PHNOM PENH, Cambodia — Prince **Norodom Sihanouk,** Cambodian head of state, has made it clear that a visit here next month by U.S. special ambassador **Averell Harriman** would not lead to re-establishment of diplomatic relations with the United States.

★ ★ ★

REGINA — It is time the Canadian government stopped being submissive to the United States and spoke out on the war in Viet Nam, **T. C. Douglas,** national leader of the New Democrat Party, said here.

Police Probing Eighth Murder

MONTREAL (CP) — Quebec Provincial Police were questioning several underworld figures and were reported holding one man following the finding of a woman's body last week in a lime-filled grave.

She was the eighth murder victim found in such circumstances in the province since last fall.

Mrs. Jean-Pierre Lauziere, 35, was found in the grave near St. Gabriel de Brandon, Que., last Thursday.

She had disappeared two years ago, when she was being sought for questioning in connection with organized crime in the Montreal area.

QPP Inspector Herve Patenaude said Monday he could make "no comment whatsoever" on the case and refused to say whether police believe there is connection between the death and that of seven others found buried in the same manner in other parts of the province.

In five of these cases, the victims were believed to have died in gangland slayings to prevent them from talking to police about bankruptcy and arson rings.

Lateness Brought Murders

GROSSETO, Italy (AP)—Apparently outraged because his daughter returned late from a party, a cattle dealer went on a rampage Monday and killed the girl, her fiance, his own wife and then himself.

Police said when the daughter came home after midnight with her fiance, Leonello Ghezzi met them at the door and shot them with a pistol.

His terrified wife, clad only in a nightgown, fled into the streets of this Tuscan town north of Rome. He chased her and cut her down with blasts from a shotgun. Then he put a pistol to his head and killed himself.

Father Kills Four Daughters

WATERBURY, Conn. (CP)—Police said Sunday 28-year-old Samuel Sepulveda slashed himself to death here with a razor he used to kill his four daughters.

Sepulveda, who had been having domestic problems and ordered to stay away from the residence, apparently entered the house earlier in the day, slew the girls ranging in ages from 1½ to six years, attacked his wife and set fire to building before taking his own life.

Police said Iris Sepulveda, 22, is in serious condition in hospital.

Publishing Continues

Winnipeg Paper Struck by Fire

WINNIPEG (CP) — A brief but intense fire burned out the engraving room of the Free Press Monday and caused extensive water damage to the floor of the news room.

The six-storey building, on Carlton Street just north of Portage Avenue in downtown Winnipeg, was cleared temporarily when choking smoke filled most of the fourth floor where the fire broke out.

WATER INEFFECTIVE

Water was ineffective on the blazing chemicals and magnesium plating used in the engraving process and firemen wearing respirators were forced to use sand and carbon dioxide gas to extinguish it.

Glenn Slattery of the Free Press maintenance staff said the fire broke out in magnesium shavings in the vacuum cleaner of one of the engraving machines.

MAN BURNED

Mr. Slattery was the only person injured. He was treated at hospital for minor burns to his right hand and released.

No estimate of damage was available immediately but at least one of the two machines was believed destroyed and the second damaged.

The blaze was confined to the engraving room but the floor of the adjacent news room was flooded and editorial desks littered with ash.

The fire occurred at the height of the afternoon rush hour after Monday afternoon editions had gone to press. Tuesday morning editions were to publish on schedule but arrangments were make to have engraving done outside the plant.

Oct. 13 Set For Honor

Robert W. Mayhew, legislator, diplomat and businessman will be made the seventh freeman of the city on his birthday, Oct. 13, Mayor Toone said Monday.

A special meeting of city council will be held for the occasion the mayor added.

Last recipient of the honor was Lieutenant-Governor Pearkes.

Details of the ceremony have not been worked out yet, Mayor Toone, said, but will be announced later.

Mr. Mayhew will be 86 Oct. 13.

Shandy Goes On Shelf

VANCOUVER (CP) — Shandy, a canned mixture of lemonade and beer, went on sale Monday in grocery stores and supermarkets here. But authorities banned the "beer" on the label and ordered the use of "malt beverage." It contains less than one per cent alcohol.

Meeting

TUESDAY

● Kiwanis Club of Saanich, Tally-Ho Travelodge, 6:15.

CRAIGDARROCH SCHOOL

• Bilingual French-English • Co-Educational • 5 and 6 year-olds only this year. • Sound creative methods • Classes limited to 20 students

1075 Joan Crescent — Mrs. Joan Purcell, EV 4-1969

Organizational Meeting Aug. 9, 8 p.m., at Board Room, Red Lion Motor Inn, 3366 Douglas St.

Panelist: Dr. S. W. [illegible], Department of Education (Chairman)
Dr. Charles Gregory
Mr. Andrew Miltz, Programme Consultant
Mrs. Joan Purcell, Primary Teacher

Palm Springs & European HEALTH SPA

SUMMER SHAPE-UP

PAY $5.00 ONLY FOR THE FIRST 30 DAYS

THEN PAY A SPECIAL LOW MONTHLY RATE ON A COURSE INDIVIDUALLY DESIGNED FOR YOU

Facilities for Men
Facilities for Women

PHONE NOW

385-0732

1315 GOVERNMENT ST.

Our affiliated prestige clubs are located in major cities throughout Canada, United States, Latin America and Europe. In Canada the following cities: Vancouver, Victoria, Calgary, Edmonton, Winnipeg, Toronto, Hamilton, London, Windsor, Ottawa and Montreal.

New Home Recipe Reducing Plan

It's simple how quickly one may lose pounds of unsightly fat right in your own home. Make this home recipe yourself. It's easy, no trouble at all and costs little. Just go to your drug store and ask for four ounces of Naran Concentrate. Pour this into a pint bottle and add enough grapefruit juice to fill the bottle. Take two tablespoons full a day as needed and follow the Naran Plan.

If your first purchase does not show you a simple easy way to lose bulky fat and help regain slender more graceful curves; if reducible pounds and inches of excess fat don't disappear from neck, chin, arms, abdomen, hips, calves and ankles just return the empty bottle for your money back. Follow this easy way endorsed by many who have tried this plan and help bring back alluring curves and graceful slenderness. Note how quickly bloat disappears—how much better you feel. More alive, youthful appearing and active.

Live Royally... start your "dream boat" savings now

BOATING FUN, new car, country cottage — any one of the good things in life. You can have them by saving for them. Start now by opening a Savings Account at the Royal Bank. Interest will fatten it up. And the Royal is the convenient place because there's a branch near you.

ROYAL BANK

Courtroom Parade

Pair Pleads Guilty to Break-Ins

Two 19-year-olds pleaded guilty in central magistrate's court Monday to three counts of breaking and entering and two counts of attempted break-ins.

John Grigg and Raymond Scott, both of HMCS Mackenzie, were remanded to Aug. 16 for pre-sentence reports.

They admitted breaking into Doncaster Food Market, 3490 Cedar Hill, July 23; Mac's Marigold Store, 675 Marigold, July 24; and Squire's Grocery, 530 Gorge, Aug. 6.

DOORS SMASHED

In all cases, Scott smashed the glass in front doors with a beer bottle to get at the locks.

They stole foodstuffs and cigarettes, court was told.

They were unsuccessful in their attempts on the Tuck Shop, 1608 Camosun, and Willows Park Grocery, 2405 Eastdowne, Saturday night.

They were arrested by city detectives early Sunday morning.

★ ★ ★

ESCAPED CUSTODY

Brian Jossul, 17, pleaded guilty to escaping from lawful custody but not guilty to two charges of breaking and entering.

He was charged with escaping July 16 (from Albert Head military camp) and with breaking into the Redeemer Lutheran Church, Colwood, and Langford Elementary School on July 18.

He was remanded to Friday for sentence on the escape and for trial on the other charges.

★ ★ ★

FINED $300

Joseph Lubaszewski, 3125 Balfour, turned from a hotel parking lot onto Burnside Saturday night and hit the rear of another car.

He kept going and was located at his home later by police. Court was told that Lubaszewski had been drinking.

When Magistrate William Ostler suggested he had left the scene because he had been drinking, Lubaszewski said he "panicked."

Lubaszewski, 3125 Balfour, pleaded guilty to failing to remain at the scene of an accident and was fined $300. His licence was suspended.

★ ★ ★

SLEPT IN WEEDS

Patrick Clark spent Friday night "among the weeds on the other side of the Johnson Street bridge," and intended spending Saturday night there.

But he was arrested Saturday morning by Constable Edward James for vagrancy. He pleaded guilty and was placed on a $100 bond for six months.

★ ★ ★

BROKE INTO OFFICE

Two juveniles and Jerry Pallan forced the rear door into Dr. Stanley Miles' office at 757 Courtney on July 31 and stole a microphone, a camera and a pair of opera glasses worth a total of about $100.

Pallan, 721 Cloverdale, pleaded guilty to breaking and entering and was remanded to Aug. 12 for a pre-sentence report.

★ ★ ★

THREE MONTHS

Surgit Singh, also known as Jackie Bains, was sentenced to three months in jail when he pleaded guilty to false pretences.

Surgit Singh, 910 Market, admitted writing a cheque for $75 to buy a power mower from Victoria Lawnmower Hospital June 18. The cheque was worthless.

★ ★ ★

POLICE OBSTRUCTED

Cyril McCalgan protested too much and too often when police removed some people from Paul's Drive-In early Sunday morning.

Police three times told McCalgan, 3122 Yew, to sit down and keep quiet, but he refused. He was then arrested.

McCalgan, 20, pleaded guilty to obstructing a peace officer and was fined $50.

He told Magistrate Ostler that he worked "very occasionally."

"I am a writer," he said.

★ ★ ★

'LAW MEANT LITTLE'

The law did not seem to mean much to him, 18-year-old Robert Walker was told by Magistrate Ostler.

Walker, 408 Hillside, pleaded guilty to having no driver's licence, to being a minor without insurance, to being a minor in possession of liquor and to consuming liquor in a public place.

He told the court he had "about four" previous convictions for no driver's licence.

Walker was remanded in custody until Aug. 12 for a pre-sentence report.

★ ★ ★

CARELESS DRIVING

A Saanich police car sped along Gorge Road Aug. 3 at 70 miles an hour, chasing Rodney Fredericks.

Fredericks, 434 Vincent, was convicted of careless driving and fined $200. His licence was suspended.

★ ★ ★

IMPAIRED DRIVING

Robert Brenton's driving deteriorated as he drove north on Douglas Saturday afternoon.

He was stopped, and admitted he had been drinking.

Brenton, 7247 West Saanich, pleaded guilty to impaired driving and was fined $300. His licence was suspended.

★ ★ ★

FINED $300

A routine check on the Esplanade Saturday turned up Roy Paddison of Nanaimo, who admitted to police officers he had been drinking. He gave a breathalyzer reading of $18 per cent.

He pleaded guilty to impaired driving and was fined $300. His licence was suspended.

★ ★ ★

LICENCE SUSPENDED

A motorist who drove for a block on the wrong side of Government Saturday night was fined $300 and had his licence suspended for impaired driving.

Reginald Kingston, 250 Douglas, pleaded guilty.

★ ★ ★

MINOR WITH LIQUOR

Alvin Hartman, 20, 374 Burnside West, was fined $50 for being a minor on licensed premises and $15 for being a minor in possession of liquor. He pleaded guilty.

Court was told Hartman was seen to buy a carton of beer in a liquor store July 27 and place it is his car.

★ ★ ★

Fined $35 for being minors in possession of liquor: John Andrew, 3184 Milgrove; Richard Seddon, 24 Burnside West; Vernon Wallen, 1415 Harrison.

Peter Barr, 395 King George, was fined $35 for careless driving.

★ ★ ★

HAD ACCIDENT

Sidney Colleypriest, 1539 Elford, was fined $300 and his licence was suspended when he was convicted of impaired driving.

He was involved in an accident at Vancouver and Yates July 2.

Crash Claims Eight Soldiers

CHUCKEY, Tenn. (AP) — Eight Tennessee national guardsmen were killed and 12 others injured critically when their truck and a car collided and overturned near this northeast Tennessee town.

In Simplest Terms

Law and the Driver

Many motorists are not aware of the clauses of the B.C. Motor Vehicle Act. For their benefit, the Victoria Chamber of Commerce traffic safety committee has prepared a list of traffic regulations with explanations where needed.

Not included are clauses which refer specifically to professional drivers.

SECTION 165 (1) Entering through highway

Where a vehicle which is about to enter a through highway has stopped in compliance with section 177.

(a) the driver of the vehicle shall yield the right-of-way to traffic that has entered the intersection upon the through highway or is approaching so closely thereon that it constitutes an immediate hazard; and

(b) having yielded, he may proceed with caution.

Air Canada's Fast,
Fun Jet Service to Europe...
with a 'Maître d'Avion' on board to pamper you!

Western Arrow

Your happiest way to Europe! *Western Arrow*—Air Canada's new jet service to London direct from Vancouver is a special kind of air service that gives you the feeling "you're there" even before you take off! Why, right at the airport there's typical British and European decor and music to set your mood. Once aloft, *Western Arrow's* own attentive 'maître d'avion' (pictured above) serves you from a special menu, takes your order from a selected wine list. He personally sees to your comfort, making sure you enjoy your flight.

Vancouver-London NonStop: only 8 hrs. 55 mins.! You can fly aboard a great *Western Arrow* flight any day of the week from Vancouver to London, the gateway to all Europe. And when you take *Western Arrow's* weekly NonStop jet—the first and only NonStop service to Britain from Western Canada—you're there in less than 9 hours! From London, all the holiday and business centres on the Continent are minutes away by connecting airlines! Ask your Travel Agent to book you *Western Arrow* to Europe this summer. Or call Air Canada at EV 2-5141

Low 14-21 day Economy Excursion return fare (valid during applicable fare periods):

VICTORIA — LONDON $539

AIR CANADA

How can you save for a "rainy day" without going out in the rain?

Look into National!

You can make deposits in your National Trust Savings Account without leaving the house. National even pays for the postage. And your deposit is immediately acknowledged by return mail. What could be more convenient, more modern? You get free chequing privileges, too, on any reasonable number of cheques. And your account earns 4% interest, on the minimum half-yearly balance.

Besides Savings Accounts, National Trust offers two other modern savings plans: High interest-earning Guaranteed Investment Certificates which can be bought for periods of 1 to 5 years, and Natrusco, National's thriving Mutual Fund that lets you share in our country's bustling economy. All are backed by the Company's experience in managing more than one billion dollars under their administration or supervision. Save with safety . . . look into National.

1280 Douglas Street
2190 Oak Bay Avenue

National Trust
SINCE 1898

HI and LOIS

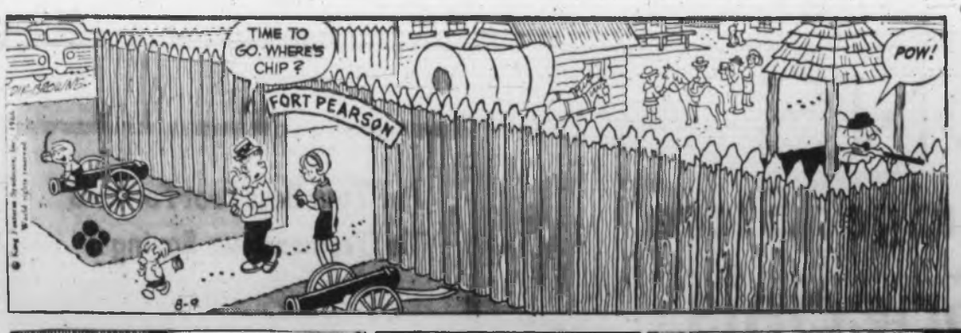

STEVE ROPER

ARCHIE

KERRY DRAKE

BLONDIE

POGO

REX MORGAN

LIL ABNER

JUDGE PARKER

RIP KIRBY

Garden Notes

The Rhodomaniacs

By M. V. CHESNUT

Given a garden on naturally acid soil and a love for flowering shrubs, there is a tendency for the average gardener to go overboard on rhododendrons, and when he discovers the wealth of colors, forms and varieties available in this family of shrubs, he becomes a collector—a rhodomaniac—with all the acquisitive instincts of a teen-ager hungering for the latest phonograph record by the Rolling Stones.

King George VI was incurably infected with rhodomania, and it is said that his constant companion was the Rhododendron Stud Book, listing the parentage of all the named hybrids. Under his personal direction, Windsor Great Park was planted up with what is possibly the finest collection of rhododendrons in the world.

★ ★ ★

It is possible, with Rhododendron discolor and its hybirds, to extend the flowering season into July, and with R. auriculatum, into August, but for all of us except the ardent collectors, the coming of high summer sees the end of the display. After this, it is time to do some tidying up.

Where the blossom display has not been up to expectations, it is possible that the trouble is due to the fact that the spent blossoms were not removed after flowering last year.

This clean-up can make quite a difference in both health and appearance—the shrubs look like death warmed over when covered with faded brown blooms—and by getting rid of these before seed pods form, you direct its energies into preparing for next year's blossom display rather than into manufacturing useless seeds.

★ ★ ★

The long, thin pods of each flower cluster all arise from a common stalk, developed from last year's growth. If you look closely, you can see the new growth for next year's blooms already emerging from near the base of this stalk.

The trick here is to take off the spent flower trusses without injury to these new growth, for without them there can be no display next year.

The best method is to cut through the stalk at the base of the old flower cluster, well above the new emerging shoot. A sharp knife, scissors or secateurs may be used. The small azalea blooms can be pinched off by hand.

If your rhododendron is a big bush, this will be a wearisome and montonous chore, but it is really worthwhile and will pay handsome dividends next year.

One good thing about this clean-up job, though, is that it brings your bush under very close inspection as you work at removing the spent flower clusters. In this way, you may notice the earliest symptoms of rhododendron troubles in plenty of time to take corrective measures.

For instance, you may notice that some of the leaves are stippled with tiny light green dots on the upper surface, or with the undersides spotted with dark, resinous material. Count yourself lucky if you catch these signs in their earliest stages—they would never have been noticed if you hadn't been working over the plant so closely.

★ ★ ★

This is the work of a pretty little creature called the Rhododendron Lace Bug, only an eighth of an inch long and as dainty as a ballet dancer, but a deadly enemy of the rhododendron and azalea. Conventional sprays used consistently will control this pest, but a more modern and effective method is to paint sections of the stem bark with neat Cygon 2-E.

This is a systemic insecticide, absorbed through the bark into the plant's bloodstream and rendering its leaves and sap poisonous to all insects and grubs that feed upon it. As with other systemic chemicals, it works from the inside and therefore doesn't wash off in the rain.

The Little World of SHEILAH GRAHAM

With Liz, Who Needs Him?

LONDON (NANA) — They are trying to get **Marlon Brando to be Elizabeth Taylor's** co-star in Reflections in A Golden Eye. **Elizabeth** has said she will do the film originally intended to boost the career of her great friend, the late **Montgomery Clift**, providing they come up with an acceptable leading man. She has agreed to Brando, but Warners are a bit "iffy." Marlon's last films have not made money, and who needs him with Elizabeth in the picture?

★ ★ ★

Jack Hawkins, living at Cap Ferrat on the French Riviera, is working hard to regain the voice he lost after the operation for cancer. Director **Terence Young** offered him a role in Triple Cross, but Jack took a rain check until his speech is a bit better.

★ ★ ★

To tell the truth, **Britt Ekland** was a mite relieved when her husband, **Peter Sellers**, was on vacation in Italy while she worked in her current film in England. His absence gave her a chance to do the sexy love scenes that cause him a certain amount of anguish when he is around.

★ ★ ★

Warren Beatty will attend the London premiere at the end of the month of his Kaleidescope. And to make it more interesting, his date will be **Leslie Caron**. Purely social, not matrimonial.

★ ★ ★

Jane Fonda is wondering via her lawyer whether a certain girlie magazine in America has the right to print her nudies from La Curee, the daring film she made for her husband, **Roger Vadim**, who always undresses his girl or his wife in his films.

★ ★ ★

Ariene Dahl is in town. I introduced her to **Alfred Hitchcock** and his wife whom she had never met. Hitch was in London, he told me, "to sell my picture"—Torn Curtain. We discussed food, our favorite subject, and while Hitch no longer has kippers flown by the ton from Scotland to his home in Beverly Hills, his order here is still standing for "45 pounds of Dover sole, packed in ice, four times a year."

★ ★ ★

Ariene Dahl, happy with her wine executive husband, **Alexis Lichine**, was in a musing mood about her marriage. "When you look back you see a pattern. We met two years ago in Hollywood. I was his dinner partner. He wasn't free." Miss Dahl has been married four times — **Lex Barker, Fernando Lamas, Chris Holmes** — a daughter with Fernando, a girl with Chris. Lichine also has two children. "This is the first time I've had a family life." They will live in New York, in the luxury co-op apartment on two floors on Fifth Avenue — when they are not in Lichine's magnificent chateau in France.

★ ★ ★

Ex-Queen Soraya has changed agents again, and is now represented by a London firm. She'll be in Ireland in September, attending the Cork film festival where they will show the one film she has made, Three Faces of A Woman. It was not good but Soraya is not daunted.

★ ★ ★

Mrs. Rossano Brazzi makes every plump woman happier because she is plumper than them all and is adored by her husband. You should see her on the beaches near Rome, an awesome sight in her silver-sequined bikini.

★ ★ ★

Alice Faye, visiting London, was asked if she had any plans to return to film acting. She thought not. "They only want me to play a mother," the former top musical comedy star of the screen complained. In her last movie, in 1961, she was **Pat Boone's** mother. It might not have been so bad if the film had been good.

ARTHUR HOPPE Finds Cure for Affluence

Ah, the Bad Old Days

Rising prices, soaring interest rates, the critical lack of unemployed workers . . . Has no one the answer to the manifold headaches we face in an inflationary, affluent society?

Yes! Fortunately, a little band of militant do-gooders has been formed to strike directly at the heart of our current economic problems. They call themselves "The League to Bring Back the Depression."

★ ★ ★

"Two chickens in every garage!" cried the League's executive director.

"Mr. Homer T. Pettibone, at a mammoth rally. "Business may be booming temporarily, but let us have faith that a depression is just around the corner."

The crowd composed of well-dressed persons of middle age or more, sighed nostalgically. "Ah, those were the days!" said one.

"Right!" said Pettibone. "I remember I first went to work making 98 cents for a 16-hour day."

"Hah!" shouted a heckler triumphantly. "I got 72 cents and three pig's knuckles for a 70-hour week."

★ ★ ★

"There you are," said Pettibone. "There is a groundswell in the grass roots to bring back the Great Depression. None of us who lived through that great experience can help but recall with fond memories and pride the pittances we received. And the more affluent we are today, the more we yearn for those lost years.

"I ask you corporation executives out there, are you plagued with exorbitant union demands, high labor costs, a shortage of qualified workers?"

"I remember," said an elderly gentleman with a sigh, "when we'd hang up a help wanted sign and 100 men would line up, hats in hand."

★ ★ ★

"Right!" cried Pettibone. "And you matrons, have you got servant problems?"

"Oh, those days when you could get a nice, polite couple for $50 a month and found," said a buxom lady with a sign. "And not uppity, either."

"Right!" cried Pettibone. "And you housewives, how are prices?"

"I recall when milk was eight cents a quart," said a slender lady with a sigh. "And you could get a seven-course dinner for 50 cents. With wine."

"Right!" cried Pettibone. "High prices, high taxes, high living. Our kids grow up soft and spoiled with every convenience. We never had it so good and it's awful. Let's bring back that esprit de corps we once enjoyed. Let's bring back those simpler times with simpler pleasures. Let us, my friends, put our shoulders to the wheel, our noses to the grindstone and Bring Back the Depression!"

★ ★ ★

The crowd went mad. Carried away by Pettibone's ringing words they voted unanimously, as a first step, to cut his salary to 50 cents an hour. Since then, enthusiasm has spread like wildfire.

Unfortunately, however, the work of the League has been temporarily brought to a halt while a replacement has been sought for Pettibone as executive director.

Car Servicing Awful

By SYDNEY HARRIS

The real problem of the auto companies is not going to be the safety factor — for that can, and will, be easily enough taken care of. Once the lines are laid down, there will be little trouble in building much safer cars that are also attractive and marketable.

There is a much graver disease in the auto industry — and that is the relationship (or lack of it) between buying a car and getting it serviced. This problem, which is growing every year, has hardly begun to be tackled, even though it accounts for 90 per cent of the auto buyers' frustrations.

★ ★ ★

For one thing, there are simply not enough mechanics being trained. In the last half-dozen years, for instance, the number of mechanics among franchised new-car dealers has gone up about seven per cent, but, automobile registrations rose by more than 21 per cent, or three times as fast.

Except for a house, an automobile is the most expensive single item a family ever buys, and takes a whopping share of the average wage-earner's annual income. Yet much, if not most, of the servicing of this expensive item is haphazard, overcharged, sloppily performed, slow, and often unnecessary.

★ ★ ★

The auto companies have made a gesture in the right direction, in recent years, by their factory warranty of certain repairs for a stipulated time or a certain number of miles. But even here the promise is more substantial than the performance. Many new-car dealers are simply not interested in doing this kind of work — and when they do, often find other things wrong with the car that require payment.

A Gallup Poll not long ago showed that while 54 per cent of motorists prefer to take their car to a dealer for servicing, the same percentage go to a service station instead because they felt that dealer prices are too high, that unnecessary work was done, and the service was infuriatingly slow.

★ ★ ★

How responsible should the auto companies be for the servicing of their products? Should they not require franchise dealers to provide adequate servicing? Should they not recruit and train qualified mechanics and put them into dealerships with expanded service facilities?

The whole relationship between the men who build cars and those who sell them requires a complete clarification if the auto owner is to get his money's worth out of his most expensive purchase.

★ ★ ★

As cars proliferate faster than dealers, as sales continue to remain high each year, the lag between needs and services grows greater, and the motorist becomes more bitter and cynical about the whole business.

The millions spent on public relations and "image" could be much more fruitfully spent on a frontal attack to train more mechanics better, to give faster service, and to restrain avarice to the level of a fair return.

OK TIRE STORES 1031 HILLSIDE
"THE FIRST in SAFETY and SERVICE"

PIXies By Wohl

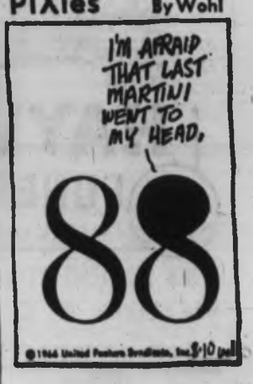

Williams Lake

Four Doctors Leaving After Battle

WILLIAMS LAKE (CP) — Four of this B.C. Interior community's seven physicians plan to leave town following a dispute with the Williams Lake hospital board.

The issues were clouded, but Dr. J. S. Wilson, a spokesman for the doctors, said they gave notice of resignation from the Cariboo Memorial Hospital after the board refused to fire the hospital's administrator, Harold Wiskemann.

Aside from Dr. Wilson, a radiologist, the other doctors tendering their resignations were Dr. H. C. Lee, a surgeon; Dr. N. G. Dormaar, a general practitioner, and Dr. A. H. Kulreschi, a child specialist.

PRIVILEGES

"We told the board the administrator should be asked to resign or we four doctors would," said Dr. Wilson. "We fought the battle and we lost."

The core of the dispute, said Dr. Wilson, centres on a decision by the hospital board to suspend the privileges of any doctor without prior consultation with the chief of medical staff, the hospital board, or the doctor himself.

"If he has this power, then we are doomed," said Dr. Wilson.

NO REASONS

Mr. Wiskemann denied a dispute exists between the doctors and the hospital board.

"The doctors merely sent us a letter informing us of their resignations," he said. "they didn't even give us any reasons for resigning."

He said there is no dispute "as far as the board is aware."

Doctors in Williams Lake serve an area almost as big as Vancouver Island, inhabited by approximately 18,000 persons. Dr. Wison said there are two doctors at 100 Mile House and 10 more at Quesnel in the event of an emergency.

NOT SERIOUS

Mr. Wiskemann said the hospital board has not asked the doctors to reconsider their resignations.

"The situation isn't serious," he said. "One doctor will be coming here in September and two others might be coming later this year.

Worthy of your trust and confidence

Our membership in the Order of the Golden Rule is your assurance of complete funeral service, regardless of your faith, creed or financial circumstances.

We are pledged to provide "Service measured not by gold, but by the Golden Rule" . . . service that is worthy of your trust and confidence in every respect.

HAYWARD'S FUNERAL CHAPEL

OUR 99th YEAR

ALFRED W. FRANCIS WM. H. HAYWARD

734 BROUGHTON STREET
VICTORIA, B. C.

MEMBER, THE ORDER OF THE GOLDEN RULE

EATON'S

Downstairs Budget Store

Feature Specials

From Our Main and Fashion Floor

PERSONAL SHOPPING ONLY — ALL SALES FINAL

High fashion for the family at Budget Store prices! Well-known brand names of better quality merchandise from the upstairs departments are featured at special prices. Don't miss this chance to build up the family's wardrobe.

More Than Half Off Women's Fashion Shoes

Reg. 11.95 to 19.95

Smart-looking, better-quality foot fashion in a choice of pumps, slings and straps, with illusion, medium and low heels. Choose this year's styles and colours, in sizes 5 to 10 collectively, at the one low price!

Special, pair 5.99

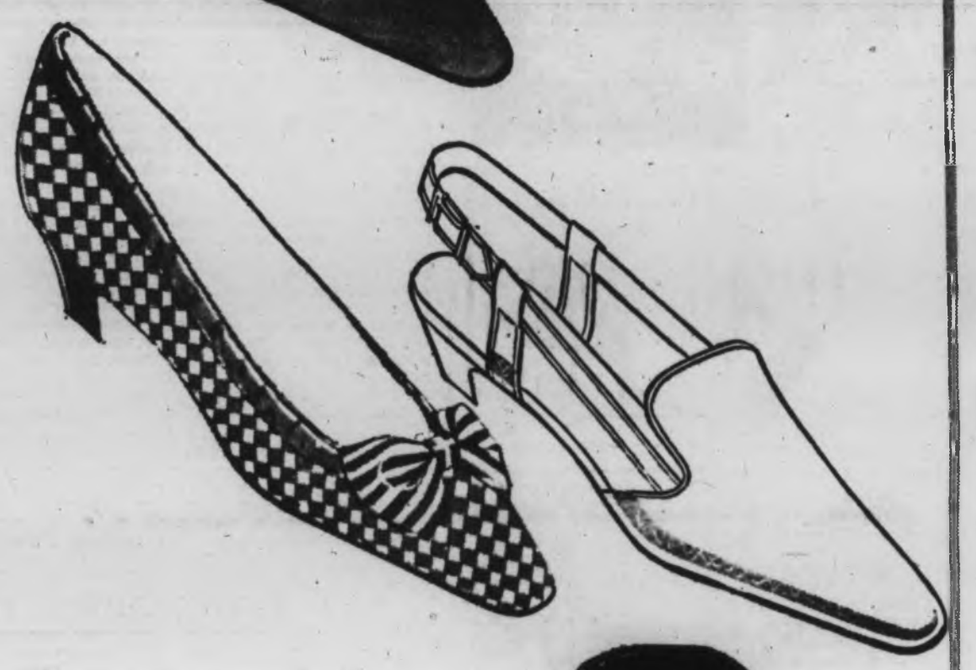

Half Price on White Dress Shirts

Men's sparkling white dress shirts in 3 different styles. Fused collar and soft collar — all with dressy French cuffs. White mercerized cotton of better quality, in sizes 14½ to 17.

Reg. 5.50

Special each 2.75

Half Price Savings on Men's Short Sleeved Shirts

The better-quality shirts in smart patterns, styles and colours are reduced 50% in price! Choose several for year-round wear. Sizes S.M.L.

Reg. 4.00

Special each 2.00

More Than ½ Off Men's Cotton Slacks

Slim cut . . . trim fit . . . in slims styled for men. These are all fine quality cotton, nationally known brands. Choose from a range of assorted colours. Buy several and save even more! Waist sizes 30 to 34.

Reg. 6.50 to 6.95.

Special, pair 2.97

Put Your Best Foot Forward To Tremendous Savings!

Fashion in the Teen Shoe

Spring and summer styles in better quality shoes. Choose illusion, stacked, medium or flat heels in shoes designed to flatter your foot. Sizes 5 to 10 in the group.

Reg. 7.98 and 10.98

Special pair 3.99

Co-Eds' Flats

Zippy little ties, slings and slip-ons in Spring and Summer styles and colours. Bright little flats for the lighthearted summer days! Broken sizes in group.

Reg. 6.95

Special pair 2.99

Big Savings!

Women's Tailored Pyjamas

Tailored-style pyjamas with particular attention to long legs. Made in refreshing cotton plisse in cool colours of yellow and blue. Sizes S.M.L. Easy-care, wash-and-wear, have several pair.

Reg. 4.00

Special each 2.00

EATON'S—Downstairs Budget Store, Lower Main Floor

The Daily Colonist.
(ESTABLISHED 1858)

SECOND NEWS SECTION — VICTORIA, BRITISH COLUMBIA, TUESDAY, AUGUST 9, 1966 — PAGE SEVENTEEN

Father Held Following Boy's Death

A man discharged from Riverview Hospital about two weeks ago has been charged with the murder of his 13-month-old son.

Charles Willard Forscutt, 951 Bay, was to ill to appear in central magistrate's court Monday, prosecutor Peter Birkett said.

Police found the body of the baby, Michael, lying in the hall of his parents' home Sunday morning. A paring knife was nearby.

SHOPPING

The 23-year-old Forscutt was arrested on the scene.

Police received the call at 11:58 a.m. Sunday. Forscutt's wife, Ada, and their other child, a boy aged about two years, arrived home from shopping to find Michael's body.

Mrs. Forscutt phoned the operator who notified police, Detective-Inspector William Andrews said.

MOTHER IN SHOCK

Michael was taken to St. Joseph's Hospital, with a stab wound on his left side, and several superficial cuts. He died at 12:52 p.m. Sunday.

Mrs. Forscutt was also taken to hospital for treatment for shock.

Forscutt was remanded by Magistrate William Ostler in the custody of the superintendent of Riverview Hospital until Sept. 6.

CONFUSED

Dr. Douglas Alcorn told the court he had examined Forscutt Sunday and Monday.

"He is in no condition to appear in court," Dr. Alcorn said.

Forscutt was mentally ill and confused, he said.

"He did not know what was happening," Dr. Alcorn said. "It was difficult to get any relative answers to questions put to him."

DISCHARGED

Dr. Alcorn said he had examined Forscutt June 14, 15 and 16 and found him then to be mentally ill.

He certified him for admission to Riverview Hospital and understood Forscutt was discharged about two weeks ago.

Dr. Alcorn told the court that it was essential Forscutt be remanded to Riverview Hospital for 30 days.

Astrid

* * *

Seen In Passing

Astrid Bell taking a call for the boss. A secretary, she lives at 841 Esquimalt Road with her husband, **Neil**, an artist. Her hobbies include art and metal work . . . **T. J. McMartin** and father **Tom McMartin** water-skiin in Saanich Arm . . . **Ted Gillespie** happy again . . . **Mike Hervieux** seen going to his grandmother's . . . **Vince Orr** dancing at a local discotheque . . . **John Majorki** and **Jan Moller** swimming at Thetis Lake . . . **Colleen Lochney** swinging her purse . . . **Linda Wood** walking along the Esplanade with her poodle, **Velvet** . . . **Diane Pinnard** walking to the bus-stop after work . . . **Rick Bugslag** having a cup of coffee at home.

Wrought from Wrecks

Rising amid the flame of art student David Allan's welder's torch is this wrecker's yard version of the mythical Phoenix. Mr. Allan, 105 Island Highway, vice-principal of Glanford elementary school now finishing his bachelor's degree, constructed the black sculpture entirely from old car body parts. It will stand permanently as symbol of the university's Phoenix Theatre on the Gordon Head campus. —(Robin Clarke)

Chamber President:

'Ottawa Hid the Facts' On CPR Ferry Plans

By JIM BRAHAN

Federal Transport Minister Pickeregill came under attack Monday night by the Sidney and North Saanich Chamber of Commerce president.

William Larnick in a stormy interview accused the federal transport department of withholding knowledge.

Mr. Larnick said after a meeting of Sidney council that the department had for months denied having any knowledge of the proposed CPR truck ferry service into Sidney.

However, a letter from a Washington State official says that the Canadian government has known all along about the planned ferry run.

A converted landing craft owned by the CPR is planned to operate between Vancouver and Sidney and will use the Washington State ferry terminal at Sidney between about 1 a.m. and 4 a.m.

Both Sidney council and the chamber have opposed the proposed service for months, and as a last ditch bid they wrote to Governor Dan Evans and Washington State officials seeking support to stop the converted craft from using the ferry terminal.

'CLOSED-MOUTH'

A letter to the chamber president from the Washington State highways director was read at the council meeting explaining the state's position in the proposed CPR truck ferry service into Sidney.

The letter said in part:

"In the preliminary negotiations, it was pointed out that it is the desire of the government of Canada to allow the use of the Sidney terminal by the CPR because of the beneficial economic effect such use would provide the areas served on Vancouver Island."

"The transport minister's closed-mouth policy on this issue was . . . hypocrisy . . ." Mr. Lormick said.

"To completely disregard the welfare of a section of the Canadian people for material gain is a crime.

"Ottawa hid the facts from us by buck-passing methods.

'Esquimalt - Saanich MP George Chatterton checked in Ottawa and in Vancouver and was told there was no record of the proposed service.

"It's strange to me that I had to go to a foreign government to gain information about the affairs of Canadian people. No matter how minute they may appear to Mr. Pickeregill."

Thetis Lake

Council Will Back Park Hydro Line

The recent action of city council parks committee in granting permission to B.C. Hydro to drive an 1,100-foot-long, 100 - foot - wide transmission line right-of-way through Thetis Lake Park will be upheld Thursday by city council.

Mayor Toone announced, following a closed meeting of council Monday, that the decision of the parks group would be supported.

The mayor did not say whether there was unanimity on council, but indicated that the decision would get enough support to put it through.

CLOSED MEETING

Because of the fact that the two-hour session, during which several items of public interest were discussed, was closed to the press, the stand taken by individual aldermen on the highly controversial Thetis Lake Park issue was not known.

There may be further clarification when the question is discussed at open council meeting Thursday afternoon.

ADMINISTRATOR OPPOSED

There was no dissenting voice, aside from that of Parks Administrator Herbert Warren, when the parks committee reversed three former decisions and decided last week to allow the right-of-way.

The utility will cut a swath across the lower tip of a triangular, 31-acre tract south of the Trans-Canada Highway.

CITY RECEIVES LAND

In return for the allowance, the power company will deed a 48-acre piece of land at the north end of the park, and adjacent to provincial Francis Park, to the city for inclusion in the Thetis Park land.

Meanwhile, the Victoria Horticultural Society has added its voice to the conservation groups which have been protesting the aldermanic action.

SOCIETY 'APPALLED'

In a letter to the mayor and aldermen, the society says it was "appalled at the news" that the parks committee approved granting a second right-of-way to B.C. Hydro.

"We cannot protest too strongly this action, and we sincerely trust that when the matter is brought before full council that this encroachment will be turned down," the letter states.

HYDRO SAVES

"For the matter of saving a few thousands of dollars to the Hydro, this area of natural and unique beauty will be sacrificed unless council refuses permission for further encroachment," the letter continues.

Hydro spokesmen told parks committee members that it would have added $20,000 to the transmission line cost to route it over private property which would have to be acquired.

Eaton's Given Green Light By Saanich

A bid by the T. Eaton Company Ltd., to locate a retail store and warehouse on Seymour Street across from the Town and Country Shopping Centre squeaked through on a four-to-three vote at a public hearing Monday night.

● Okayed an application to build a Handicapped Chiren's Clinic on the northwest corner of Arbutus and Haro.

● Tabled for further study an application to commercially develop a recreation area at the end of Meadowbrook Road near Prospect Lake.

GLASS FRONT

The Eaton application called for 10,000 square feet of space to be used for retail store area with a glass store front on Seymour.

Voting against the application Coun. Ed Lum said as far as he was concerned he still felt the building was a truck depot.

The original application was turned down a few weeks ago at a public hearing and the new plan was submitted to council.

BETTER WORDING

Coun. Alan Newberry asked for more complete definition of the wording of the application, pointing out the building has been referred to as a distribution centre and a warehouse.

He seconded Coun. Lum's motion to reject the application.

Coun. William Campbell agreed that the building was still a trucking depot and warehouse.

But Coun. Les Passmore said the building would merely be the extension of an existing complex across the road."

"It is my hope that the complex will be most successful and expand further," he said.

He said many applications by firms wanting to build in Saanich were turned down and added that these firms would help to keep taxes down.

Reeve Hugh Curtis agreed and said people were always crying of high taxes in Saanich. Approval of the plan would serve to broaden the tax base.

GOOD FOR SAANICH

Coun. Harold Todd said he opposed the application the first time but he now believed having an Eaton outlet in Saanich would be good for the municipality.

Coun. William Noel said he rejected the proposal before because of the objections of the residents that bordered on the project.

"I don't see any of them here tonight," he said and voted for the application.

'Beloved Missionary' Killed; Husband of Victoria Woman

The missionary husband of a Victoria woman has been murdered in the mountains of Colombia.

Rev. Ernest Fowler, husband of the former Eve Philpott, was killed by seven terrorists, according to a telegram received at the weekend by Mrs. Fowler's sister, Emily Philpott.

* * *

The information was sparse, said Miss Philpott, who is a Christian social service worker at The Rainbow Christian Fellowship, 27 Olympia.

The telegram said that Mr. Fowler's house was "totally sacked" but his wife and three children are safe. A son, Lance 17, is attending school in Livingston, Mont. Two daughters — Valerie 15 and Allison 11 — and a son, John 14, are in Colombia.

* * *

Mr. Fowler has worked with the inter-denominational Latin America Mission for 32 years. He was in his late 50s.

"He was known as 'The beloved missionary' by all those he worked with," said Viola Penner, a family friend.

* * *

Fowler

* * *

A fellow worker who visited him in the South American country this spring said he was obviously greatly loved and had a most unusual rapport with the Indians among whom he worked.

* * *

Mr. Fowler, who came from Montana, worked 20 years ago in remote parts of the Sierra Nevada Mountains with the Motilon Indians. Because of violence, he was forced to end his missionary work and move to more settled parts of the country. He had just returned this year to the work he loved.

* * *

He was working on the Indian languages to produce a grammar and primers to teach them how to read and then learn the Scriptures in their own language.

While on furlough last year he studied at the Summer Institute of Linguistics in Seattle.

* * *

Mrs. Fowler has another sister in Victoria—Mrs. Margaret Gait of 5164 Old West Saanich Road. Her father, George Philpott, is a patient in a nursing home.

Group Seeks Legal Aid

Dennis Henrickson, president of the Portage Inlet and Gorge Waterways Society, said that his group plans to consult a lawyer before proceeding further with plans to apply for an injunction against Plumper Bay mill.

The group had been considering plans to obtain the injunction to stop the mill burning bark and creating smoke.

Disturbed Students May Receive Help

By BILL STAVDAL

Saanich School Board plans a special class for emotionally-disturbed children and a prevention program.

The board gave approval in principle to the two proposals Monday, though it may be a year before they begin.

Board chairman Alex Porteous said the board wants to care for troubled youngsters at the earliest possible age, when remedy is easiest.

HELPS SYSTEM

Early treatment and isolation of problem children will also help the school system by reducing classroom disruption, he forecast.

There are about a dozen emotionally-disturbed children in Saanich school district, he said.

The program, when it begins, will be a pioneer experiment in B.C. The district must bear the whole cost because the department of education makes no provision for special facilities for emotionally-disturbed children.

The board approved resolutions supporting the program after a series of meetings with social welfare authorities and experts in the field of mental health.

Quebecer Confident — *Conquered Channel*

Crippled Swimmer Will Tackle Strait

By IAN SMITH

A Quebec swimmer who crossed the English Channel two years ago has arrived in Victoria for a try at the Strait of Juan de Fuca.

Robert Cossette, 36, has been distance swimming for a dozen years, but he thinks that this may be his toughest swim.

He has done all his swimming with a crippled leg, stiffened since an early-childhood bout with polio.

* * *

Mr. Cossette, of Chicoutimi, was accompanied by his coach Benoit Drouin of Quebec City.

They both were apprehensive about local water conditions, but seemed confident that Mr. Cossette could complete the swim. He plans to make the attempt in about 10 days, from the Port Angeles side.

"Robert's pretty good in cold water," said Mr. Drouin, "and the thought of Juan de Fuca has tempted him ever since he made the Channel swim."

Mr. Cossette crossed the Channel in 12 hours, five minutes but it is by no means the longest time he has been in the water.

He had been swimming for 22 hours in Lake Ontario in 1957 when bad weather forced him to give up his attempt to cross the lake.

* * *

"He is not in the first rank of speed among long distance swimmers," said Mr. Drouin, "but Robert is as strong as any of them.

"I think maybe he could do with a bit more fat for this swim, though."

Mr. Cossette is not cut in the flabby mould of many previous aspirants; he is barrelchested but not barrel-bell'ed, and aside from his limp could be taken for an athlete from any sport.

* * *

He is out here courtesy of Air Canada (which supplied the tickets from Quebec) and residents of Chicoutimi, who reportedly raised $2,000 to finance the attempt.

With this much home-town support, Mr. Cossette does not feel he is about to fail.

"I've been practising," he said, "about three hours a day, and sometimes seven hours a day on the weekends.

"And I've been in cold water, too — it was 39 degrees where I was swimming last week." He stayed in the water about one hour that time, and found that while his hands were chilled, he was otherwise all right.

* * *

He plans to use grease for the current attempt, however, in an effort to cut the cold.

Mr. Cossette first took up long distance swimming after watching others swim Lac St. Jean, near his home. He failed in his first attemtps at the 21-mile distance but since then has made it six times.

This will be his first major swim since the Channel crossing in 1964.

* * *

The Strait was first conquered in 1955 by Bert Thomas of Victoria, who made it in 11 hours, 17 minutes.

* * *

Cossette and Drouin check charts

City Fears for Castle Offers Nominal Sum

Worried about the fate of Craigdarroch Castle if the Greater Victoria School District pulls out and leaves the historic pile empty, the city is suggesting a deal.

The matter was one of several discussed Monday at a closed meeting of city council. Following the meeting Mayor Toone said that he had been in communication with the school board.

The mayor said that, in a letter to board chairman John Porteous, he suggested that the building be turned over to the city for a nominal sum on the board's departure.

James K. Nesbitt, president of the Craigdarroch Castle Society, suggested earlier this year that if the building was left empty it could be wrecked by vandals in a matter of weeks.

He advocated, in March, that it was time some positive co-operative action was taken in the community to turn the building into a museum.

Although it has been a matter of controversy for years, city officials feel that ownership of the castle is firmly vested in the school board.

A search of the records shows that the Bank of Montreal took title to the building in 1921 and turned it over to the school board in 1929.

City officials and historians all feel that the question of ownership is academic. The important thing is that the castle be occupied.

Craigdarroch was built by industrial baron Robert Dunsmuir in 1888 and 1889.

Mr. and Mrs. H. G. Milburn, 7961 East Saanich Road, Saanichton wish to announce the forthcoming marriage of their only daughter, Doris Marie, to Mr. Brian Robert McKay, youngest son of Mrs. Caroline McKay, 1016 Fairfield Road, Victoria and the late Mr. W. J. K. McKay. The wedding will take place at 8 p.m., Aug. 19 in St. Stephens Anglican Church, Saanichton with Rev. O. L. Foster officiating.—(Gibsons)

Pink and White Wedding Theme

Sharen Elaine Ball became the bride of Mr. William S. N. Glover, Jr., in a recent evening ceremony in St. Paul's Naval and Garrison Church, Esquimalt.

Rev. J. A. Roberts officiated for the daughter of Mr. and Mrs. William R. Ball and the son of Mr. and Mrs William S. N. Glover, Sr., all of Victoria.

The bride chose a gown of silk organza featuring an empire bodice touched with crystal lurex thread. The controlled skirt featured similar lace appliques. An elegant watteau train fell from a dainty back bow. Her veil of hand-rolled silk illusion fell from a coronet of lace and crystal droplets. White rosebuds were entwined in her hair and white rosebuds and stephanotis were in her bouquet.

Miss Sharon Lord was maid of honor while Mrs. S. Anderson and Mrs. D. Webb acted as matrons of honor. Miss Marilyn Ball was bridesmaid. They were alike in floor-length, empire style gowns of pink georgette over taffeta. White lace rosebuds trimmed the bodice and a dainty bow added back interest. They wore rose toned whimseys and carried pink and white glamelia bouquets.

Little Penny Anderson and Laura Soady were flower girls in frocks of pink dotted organdy over pink taffeta and they carried pink and white carnations in their baskets. Their headbands were of carnations.

★ ★ ★

Mr. Dave Ferris was best man and Mr. Murray Webb, Mr. Bill Hill, Jr., and Mr. Ken Kendall were ushers.

A cake, the top of which was on the bride's parents' wedding cake 25 years ago, centred the head table at a reception held at Club Tango. The bride's mother decorated the cake. Mr. Ernest Atherton porposed the toast to the bride.

For travelling, the bride donned a pink wool suit, trimmed with pink summer fox and complemented with pink and beige assessories. Her pearl necklace was the gift of the groom.

Following a honeymoon to the United States and Mexico, the newlyweds will return to make their home at the Princess Charlotte Apartments, Esquimalt.

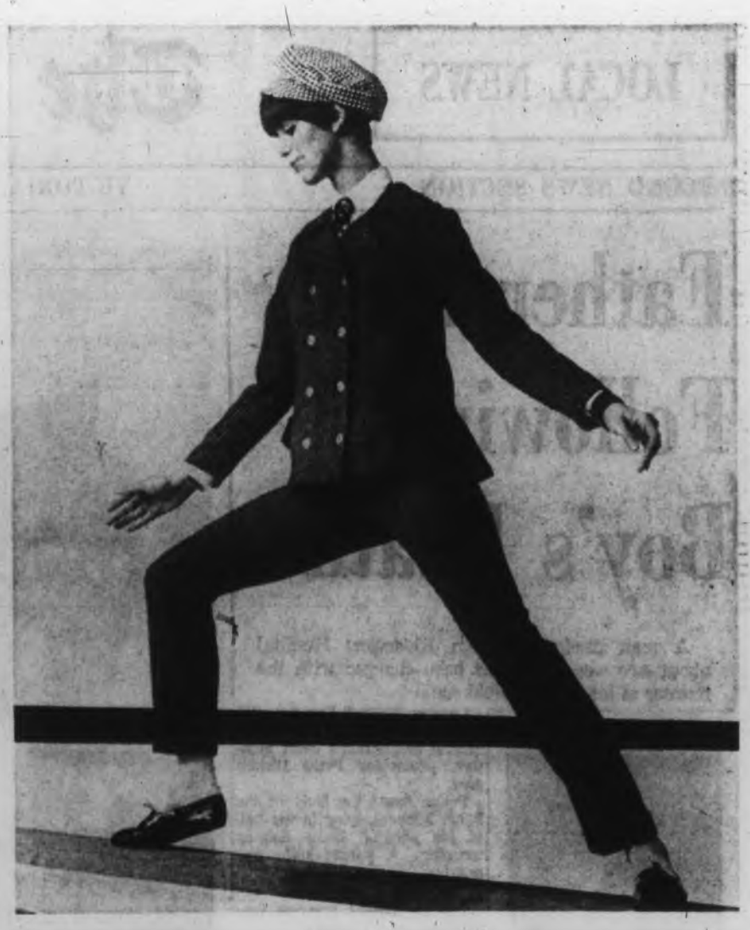

The foppish Edwardian cut of this pants suit by Bobbie Brooks and the way it's worn give clues to Carnaby Street. The ensemble, in grey and white wool pinstripes, features a double-breasted jacket which is flapped in front and has a twice-vented back.

The forthcoming marriage is announced of Carolyn Christine Colbert, daughter of Mrs. Phyllis Moody, 3600 Crestview, and the late Mr. William Roy Colbert, to Mr. Gary Victor Keddle, son of Mr. and Mrs. Gordon Keddle, 1844 Crescent Road. The wedding will take place at 8 p.m., Saturday, Aug. 20, in St. Matthias Church with Canon J. Rodgers officiating.—(Chevrons)

Couple to Make Home in Crofton

Following a honeymoon motoring east, newlyweds Mr. and Mrs. Ronald James Bonar will make their home in Crofton.

The bride, the former Edith Elaine Waterhouse, is the daughter of Mr. and Mrs. George Waterhouse, 2507 Epworth Street, and the groom's parents are Mr. and Mrs. Frank Bonar of Ganges, Salt Spring Island.

Arrangements of white and yellow gladiolus decorated St. Patrick's Church, Oak Bay, Saturday morning for the service at which Father A. E. Leonard officiated. Mr. Waterhouse gave his daughter in marriage.

Organist Mrs. W. Gill played "Ave Maria" during the ceremony.

★ ★ ★

A gown of white organza over satin, fashioned on empire lines, was worn by the bride. The floor-length skirt was A-line, and the bodice featured lily point sleeves. Her veil misted to shoulder-length from a floral organza headpiece, trimmed with accents of rhinestones and seed pearls. She carried a bouquet of yellow roses and gypsophila. Her only jewelry was the groom's gift of a gold cross and she carried a pure silk handkerchief, "something borrowed" from her grandmother, Mrs. T. Waterhouse.

Miss Joan Waterhouse was maid of honor for her sister in a gown of blue organza over silk crepe, styled with Swiss lace sleeves to the elbow. Her headpiece was a garland of white carnations, trimmed with net, and she carried carnations and gypsophila in her bouquet.

★ ★ ★

A similar outfit in pink tones was worn by bridesmaid, Miss Marion Johnston. Michael and Gerard Bonar were best men for their brother and the cousins of the principals, Don Waterhouse and Don Clabo of Vancouver, were ushers.

The bride's mother made the three-tier wedding cake for the reception which followed in the Tally-Ho Travelodge. J. Chapman proposed the toast to the bride.

For travelling on honeymoon, the bride chose a suit of blue and white which she topped with a three-quarter-length coat. She accented the outfit with white accessories.

Grandmother's Ring Fulfils 'Something Old' Tradition

Patricia Grace Webb, eldest daughter of Mr. and Mrs. Arnold E. Webb, became the bride of Alfred Donald Anderson, son of Mr. and Mrs. Stanley Anderson in a double ring ceremony at Gordon United Church, Langford.

The church was decorated with standards of white gladiolus and snapdragons. Rev. William Z. Van Druten officiated and Mr. Ernest A. Yates played the organ during the signing of the register.

★ ★ ★

Given in marriage by her father, the bride was lovely in a floor length gown of white satin with lace inserts at neck and skirt. Satin bows secured the scalloped ends of the train. Her veil of white nylon tulle and double scalloped lace was held by a double satin bow starred with pearls. She carried a cascade bouquet of pink Briarcliffe roses and white gladiolus. She wore a pearl necklet, gift of the groom. The traditional "something old" was her grandmother's engagement ring.

Matron of honor Mrs. Joseph Moestell and bridesmaids, Miss Holly Webb and Miss Anne Marie Webb, sisters of the bride, wore identical knee length gowns of turquoise blue peau de soie, with matching halo bows. They carried cascade bouquets of pink gladiolus. They wore pearl pendants, gifts of the bride.

Little Susan Anderson, sister of the groom, made a pretty flower girl in a frock of pink peau de soi, with matching halo bow and veil. She carried a cascade of white gladiolus and wore a silver heart pendant, gift of the bride.

Mr. Gerald Anderson, brother of the groom, was best man. Guests were ushered by Mr. Ronald MacKenzie and Mr. Robert Anderson.

★ ★ ★

A three-tiered wedding cake made by the bride's mother, centred the head table at a reception held at the Tally-Ho Travelodge. Mr. Roy Barnes was master of ceremonies and Mr. Jules Boux, proposed the toast to the bride.

Mrs. Hazel Jackman sang a solo and Mrs. Cecil Callbeck and Miss Isabel Atchison sang a duet. Mr. Jack Tunstall accompanied at the piano.

Leaving on honeymoon the new Mrs. Anderson donned a coral pink suit with matching hat. A white orchid was in her corsage.

Out of town guests were Mr. and Mrs. Robert Kitchen of Vancouver, Mr. and Mrs. Frank Taylor, Mission City; Mrs. Bessie Scott and Mr. and Mrs. Albert Scott, Nanoose Bay; Miss Helen Shea, Vancouver, Mr. and Mrs. L. A. Van Humbeck, Laurie and Rod, Campbell River; Mr. and Mrs. M. E. Dunlop and July, Ladysmith; Mr. and Mrs. R. D. Millar and Mr. and Mrs. R. J. Thomas, Duncan.

SOAP BAFFLED FOLK

Soap was invented about 1,500 years ago but its uses were then unknown, so it was used as a cosmetic and as axle-grease.

20% OFF ALL DRY CLEANING

BUSINESSMEN'S SHIRTS
Our Specialty
Expert Finishing

DROP OFF AT 841 VIEW ST.

STANDARD
Dry Cleaners and Laundry

ANN LANDERS

Dear Ann Landers: I hesitate to write this letter because my wife will call you a crazy nut if you side with me. She feels that anyone who doesn't agree with her is a candidate for the bughouse.

At breakfast this morning my wife wore a flimsy, low-cut housecoat. When she stooped over to pour the coffee I held my breath. Our 17-year-old son was having breakfast with us.

I took my wife aside and suggested that maybe she ought to wear her heavy linen robe or her gingham wrapper at the breakfast table. She yelled, "... at kid sees girlie magazines, and Lord knows what else. What's the difference?"

I replied, "The difference is that you are his mother." My wife called me a kook and locked herself in her room for three hours. Tonight she isn't saying much. What is your opinion? Am I wrong?—POPPA

Dear Poppa: No, you are not wrong. Obviously your wife fancies herself in that role which makes her the kook, not you.

I vote for the linen housecoat or the gingham wrapper, and you can tell her I said so. Then she can be mad at both of us.

★ ★ ★

Dear Ann Landers: My "problem" may sound like a lot of nonsense, but it does bother me terribly. I am at the end of my rope with a certain friend who is a lint-picker.

Whenever I see Nell (faked name) she brushes my shoulders with her hand as if I had dandruff, or she picks a thread or a piece of lint off my collar. All this is done in a friendly and solicitous manner but she makes me feel like a slob. Nobody else does this to me and I'd like to know how to get her to stop it.—RATTLED HATTIE

Dear Rattled: Lint-pickers are likely to be nervous types who can't think of anything to say so they busy themselves at the expense of others. The next time Nell goes into her act ask, "Do I need brushing?" She'll get the picture. If she's a little slow, keep repeating the question and eventually you'll get through to her.

★ ★ ★

Dear Ann Landers: I have a friend who drops by often with her 12-year-old daughter, Sara. This mother has a hot temper and I really can't stand much more of it. She is not mean to me, but she is brutal to her daughter.

When Sara says something that displeases her, the mother slaps her across the face, pulls her hair, or punches her. I get very upset and have told my husband. He says to keep my mouth closed that it's not my place to tell a mother how to treat her child. I value your advice and I will follow it.—SORRY FOR THE CHILD

Dear Sorry: Your husband is right — up to a point. You cannot tell a mother how to treat her child, but you can let her know how you feel about it.

Telephone this woman at a time when Sara is not likely to be around. Tell her you can no longer bear to see her abuse the girl and either she leaves the child at home when she comes to your house, or she treats her like a human being. Suggest to her, too, that it might be wise to get some outside counselling. Her doctor can guide her.

BATTERY STORAGE BAGS

Since more and more appliances and toys are battery powered these days, many homeowners like to keep extra cells handy. Batteries will deteriorate from age even when not used. A good way to prolong battery life is to place them in plastic bags and store them in the freezer.

Stronghold To Fall

CHRISTCHURCH, N.Z. (CP)—One of the last exclusive male strongholds will fall within the next five years, says a New Zealand scientist. He predicts that there will be qualified women engaged in research in the Antarctic within that time.

Blind Girl Earns Degree

WINNIPEG (CP)—Minor inconveniences that have plagued her university career didn't stop Diane Leibel of Regina from earning a master's degree in social work at the University of Manitoba this year.

The 24-year-old student, who has three degrees to her credit despite total blindness, says her studying load was not much different than other students but special problems kept cropping up.

Miss Leibel cites, as an example, the time when a braille translation of a book didn't show up until after the exam had been written.

The other handicap was finding people to translate material on to tape. Other students were glad to help during the year, she says, but were too busy with their own studying to translate at the crucial exam time.

RCAF 800 WING MEMBERS

Families and Friends wishing to proceed Abbotsford Air Show by special bus Sat., Aug. 13, should contact a member of the Executive by Aug. 9.

AMY By Jack Tippit

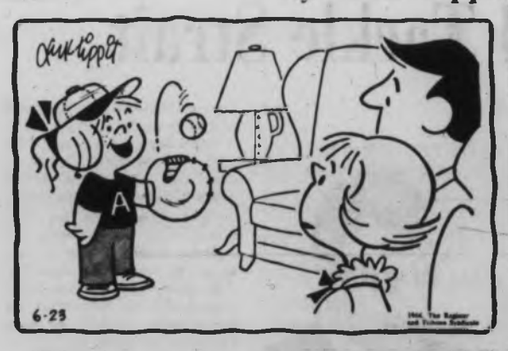

"Either of you care to burn a few fast ones across the plate?"

CRAIGDARROCH SCHOOL

- Bilingual French-English
- Co-Educational
- 5 and 6-year-olds only this year.
- Sound creative methods
- Classes limited to 16 students

1675 Joan Crescent Mrs. Jean Purcell, EV 4-1969

Organizational Meeting Aug. 9, 8 p.m., at Board Room, Red Lion Motor Inn, 3366 Douglas St.

Panelist: Dr. S. W. Steinson, Professor of Education (Chairman)
Dr. Charles Gregory
Mr. Andrew Mikita, Programme Consultant
Mrs. Jean Purcell, Primary Teacher

"For That Feeling of Confidence"

Have your Summer Sportswear cleaned by the Fabric Specialists

"Home of the Fabric Doctor"

NU-WAY CLEANERS LTD.

Winner of 3 International Awards

Drive-in, 430 William Street — For Pick-up, 383-4266

• Dry Cleaning • Shirt Laundry • Fur Storage

Peoples Credit JEWELLERS

LOOKING for a Good Portable Radio?

Here is an 8-transistor beauty that will pull in your favorite programs, bring you the sweetest sounds of music wherever you go. Styled with full cast-metal grille and vertical vernier scale. Trustworthy, Transistorized, and Fully Guaranteed for 2 Years. Complete with batteries and earphone.

Regular 59.95 ... NOW 49.95

$1 Weekly—No Money Down
Use Peoples Friendly Credit Today!

PEOPLES CREDIT JEWELLERS

Mayfair Shopping Centre
Phone 386-2986
Open Tuesday, Wednesday, Saturday, 9:30 to 6:00
Thursday and Friday, 9:30 to 9:00

$1000.00 grows to $1376.89 in only 5 years in Commonwealth Trust Guaranteed Investment Certificates

How's that for a profit – an increase of more than a third in just five years. Certificates are issued in amounts of $100 and upward from 1 to 10 years. (Bearer certificates 1 to 5 years). Principal and interest are fully guaranteed. With a minimum rate of 6% for one year the certificates offer the highest guaranteed return on term deposits in British Columbia.

TERM OF DEPOSIT	RATE OF RETURN
1 year	6¼%
2 years	6⅛%
3 years	6¼%
4 years	6⅜%
5-10 years	6½%

COMMONWEALTH TRUST COMPANY

727 FORT STREET
PHONE 386-7781

Movie actor Vincent Price was guest of honor at an informal reception held Monday evening at the Empress Hotel in conjunction with a private showing and sale of original works of art in the fabulous Vincent Price art collection. Hosts for the affair held in the Georgian Room were Mr. C. W. Jaggs and Mr. B. C. Ward of Vancouver, general managers of Simpson-Sears catologue division and retail in B.C., and Mr. T. H. Billington, Victoria manager. Pictured at the reception are, from left to right, Mr. Victor Salkoe, an associate of Mr. Price; Mr. and Mrs. Jaggs, Vincent Price, Mrs. Parry McClure and Mr. McClure, of Dallas, Texas; Mrs. L. C. Parkinson and Mr. Parkinson, hotel manager.

Among the guests at the informal reception and private showing of the Vincent Price art collection were Mr. P. B. Scurrah, far right, and Mrs. Scurrah, second from left. They are shown discussing the show with their host, Mr. T. H. Billington, left, and Mrs. Billington. There are some 450 works of art on view in the travelling exhibition, sponsored by Simpson Sears, and comprises old and new masters from many countries including Canada, the United States, Spain and South Africa.—(Bud Kinsman Photos)

Feminine Logic

Iron-clad is what some of our young ladies ought to be.—Jean Flynn.

We Fly Cooks to Comox

to say nothing of promoters to Powell River, consultants to Campbell River and purchasing agents to Port Hardy.
Whatever your line of business, depend on P.W.A. for scheduled services up the B.C. coast. And fly with Canada's best-looking stewardesses!

PACIFIC WESTERN AIRLINES
Vancouver International Airport
Phone 278-2151

CONNECTING INTERLINE SERVICES TO EVERY POINT ON THE B.C COAST.

French Wax Flowers Hold Bridal Veiling

Mr. and Mrs. L. S. Tedds travelled from their home in Mountain View, Calif., to attend the wedding Saturday afternoon of Deidre Ann Simmons and their son, Sub.Lt. Leonard Stanley Tedds.

The bride is the daughter of Mr. and Mrs. Victor James Simmons, 1231 Fairfield Road.

HMCS Venture Chapel-by-the-Sea was decorated with baskets of yellow and white gladioli for the service at which Rev. D. A. Hatfield officiated. "Praise My Soul, the King of Heaven" was played as the bride entered the church on the arm of her father.

* * *

The bride's floor-length gown of silk was styled on princess lines and featured a row of buttons down the centre front. Her veil of silk illusion net misted to cathedral length from a Juliet cap of French wax flowers, originally worn by her mother at her wedding. The bride carried yellow garnet rosebuds, stephanotis and leather fern in her cascade bouquet.

Her sisters, matron of honor Mrs. Michael Shewchuk and bridesmaid, Miss Vicki Simmons, were in identical gowns of blue and green floral printed crepe. White marguerite daisies formed their headpieces and they carried similar flowers and leather fern in their bouquets. Best man was Sub-Lt. Ray Paquette and Sub-Lt. Gill Bowles ushered the guests to pews marked with yellow carnations and ribbon.

A silver vase of yellow rosebuds topped the tiered wedding cake which centred the head table at the reception following in the McPherson Playhouse. Michael Shewchuk, Port Alberni, proposed the toast to his sister-in-law.

The couple will make their home at 516 Dallas Road, following a honeymoon trip to California.

For travelling, the new Mrs. Tedds donned a pastel printed dress of cotton which she topped with a linen coat in a similar print. Completing the outfit were pink accessories and a nosegay of pink garnet roses which she wore on her purse.

In Centennial United

Barbara Blake Wed

A floor-length gown of peau d'elegance featuring an empire waist enhanced with scalloped lace was chosen by Barbara Ann Blake for her marriage to Mr. Charles Bernard Lahey.

A full train of crystal chiffon trimmed with lace swept from the shoulders. Her shoulder-length veil misted from a coronet of lace and white sequins. Pink roses were in her bouquet and she wore a double strand of pearls, the gift of the groom.

* * *

Rev. S. J. Parsons officiated in Centennial United Church for the daughter of Mr. and Mrs. Leslie H. Blake, Craigflower Road and the son of Mrs. Catherine Lahey of Pentiction.

Matron of honor was Mrs. D. Frost, the bride's cousin, in floor-length gown of midnight blue figured crystal chiffon over aqua taffeta. The bride's sister, Miss Roberta Blake, chose a similar gown in rose floral print over pink taffeta. They carried cascades of white gladiolus and wore aurora borealis necklaces.

Mr. Dale A. Frost was best man and George Musselwhite and Peter Coste were ushers.

Mr. Ches Babcock proposed the toast to the bride at the reception held at the Elks Hall. Leaving on honeymoon up-Island and to the interior, the bride donned a rose double knit suit, white accessories and a gardenia corsage. Mr. and Mrs. Lahey will make their home in Dartmouth, Nova Scotia.

Out of town guests included the groom's mother, Mrs. Catherine Lahey, Mrs. Florence Pitman, Mr. and Mrs. Robert Winter, Pentiction, B.C.; Mr. and Mrs. Ches Babcock, North Burnaby.

Mr. and Mrs. J. L. Squance, 5790 Oldfield Road, announce the forthcoming marriage of their daughter, Elizabeth (Beth) Diane, to Mr. Vincent Evensen of Berkley, Calif. The wedding will take place Aug. 13 in Victoria. Miss Squance is a graduate of University of Victoria in faculty of education.—(Barry Evans)

She Won't Dance With Diplomats

By RAM SUNDAR
Canadian Press Correspondent

BOMBAY (CP) — Prime Minister Indira Gandhi is proving to be a shrewd politician with a sure feel of the pulse of the Indian masses.

She has made it clear that nobody is going to persuade her to dance.

At some recent diplomatic functions Western envoys indicated their desire to dance with the prime minister. They were politely reminded by her aides that Mrs. Gandhi has given up Western-style dancing for good.

REASON WHY

During her last visit to Washington Mrs. Gandhi explained why she was unwilling to dance. Recalling that she used to like dancing in her younger days, the 48-year-old daughter of the late Jawaharlal Nehru pointed out that "the people of India may not like to see me dancing in the Western style."

She was making an understatement.

Nothing would have delighted her political enemies more than to be able to lay hands on a photograph showing Mrs. Gandhi doing a twist in the company of a Western statesman.

COULD COST SEATS

"It could cost the ruling Congress party at least a dozen parliamentary seats in the coming elections," commented a party worker.

Most Indians consider dancing against their country's ancient traditions, which prescribe that a woman should have no physical contact with a stranger.

Until recently, Indian women would not even shake hands with a foreign visitor, preferring to give the traditional salutation of folded hands.

Old Style BEER
BREWED BY MOLSON'S
This advertisement is not published or displayed by the Liquor Control Board or by the Government of British Columbia.

Ancient Beauty Tips Entail Messy Rituals

By PATRICIA McCORMACK

NEW YORK (UPI) — Had any egg on your face lately? or — any oatmeal, buttermilk, honey, cucumber, mutton tallow?

If not, madame, perhaps you're not as beautiful as you could be.

Lots of lovely creatures egg their faces regularly in the quest for the fountain of youth. And they make potions of other foods felt to be as good for you on the outside as on the inside.

For the facts about food and beauty we are indebted to Deborah Rutledge who has collected historic recipes for femme fatales. Her book on them is titled Natural Beauty Secrets (Hawthorn).

* * *

The wonder mask made of egg is the simplest. You clean your face and then smear raw egg white on, leaving it on for 10 to 15 minutes. This is supposed to close pores, make skin baby soft and smooth.

Oatmeal and honey are supposed to be mixed in proportions to make it soft enough to spread on your face, but thick enough so it doesn't drip. Keep it on for 15 minutes.

Honey alone also is rated as a wonder mask. Just lather it on and then wash it off. Please keep away from bees, flies, and other winged things when you make yourself sweet the honey way.

According to the author, cucumber appears over and over again in oldtime beauty recipes. One way to use cucumber: mash some cut-up chunks and put them in cool water. Then, rinse the face with the water.

Some searching for beauty via cucumber cut them into small pieces and mash them to a pulp. Then this is squeezed through a cheese cloth or a sieve. This gives the fresh juice — for the face.

* * *

Raw tomato also figures in the beauty secrets. Put 'em on your face. Slice them thinly first. Keep on for 10 or 15 minutes. You have to be horizontal when taking this treatment or else you lose the tomatoes.

Among beauty secrets of famous women, according to Miss Rutledge, are the following:

● Wet tea bags on the eyes while in a horizontal position. Joan Crawford is said to use this treatment, claiming it brightens and rests the eyes.

● Talcum on the eyelashes before applying mascara thickens them. Greta Garbo, according to a photographer who knows her, uses this trick. She applies another layer of talcum and then another of mascara to heighten the effect.

● Marlene Dietrich goes for pure lanolin on her face, neck and hands.

● Candy Jones, once a famous fashion model, likes whipped-cream facials. Spreads it over the face, rubs it in, then rinses it off with tepid water, followed by cool.

● Marie Antoinette put buttermilk on her face, neck, shoulders, arms and bosom. She let it dry and believed this kept wrinkles away.

● Nero's wife, Poppaea, bathed in tubs of strawberry juice.

Montague BRIDGMAN LTD
China · Crystal · Gifts
811 Government St. Phone EV 3-0[illegible]

Soothe painful insect bites with Cow Brand

Apply a paste of Cow Brand Baking Soda and water to the affected area. Then, keep it moist by covering with a damp cloth. Cow Brand takes the itch out of bites, the smart out of stings!

Cow Brand Baking Soda
PURE BICARBONATE OF SODA

SOCIAL AND PERSONAL

Of interest in Victoria is word of the forthcoming marriage of Miss Rosemary April Nicholson, Phoenix, Ariz., daughter of the late Mr. and Mrs. Frank B. F. Nicholson of Victoria, to Mr. Walter Poulson of Phoenix, formerly of Erie, Penn. The wedding will take place Sept. 3 at Lake Tahoe, Nevada. Miss Nicholson attended Norfolk House School in Victoria prior to moving to Pennsylvania where she was on the staff of the Canadian Consulate in Philadelphia. For the past year she has been working with a public relations firm in Phoenix.

* * *

Visiting in London

Victorians who have registered at British Columbia House, London, during the past week are: Mr. and Mrs. E. S. Gilbert, Mr. Sydney Bulman-Fleming, Mrs. Cyril D. Gagnon, Mrs. Mary A. Smith, Miss Sheila Cawley, Mrs. Margaret E. Johnston, Miss Margaret Russell, Mr. and Mrs. H. P. R. Brown with Carolyn and W. R. Brown, Mr. and Mrs. W. W. Davidson, Misses Ruth and Rose Hornby, Miss Mary E. Rath, Mr. David Dishaw; also Miss Phillipine Vermaas, Wellington; Mr. and Mrs. S. Hughes and Wendy, Campbell River; Miss Linda Bendickson, Kelsey Bay; Mr. J. S. Grey, Shawnigan Lake; Mr. Glen Harvey Gold River; Mrs. Mary Liptak and Mrs. Keith Turner, Nanaimo.

* * *

Announce Marriage

Mr. and Mrs. J. Hawes, 4286 Caen Road, announce the marriage of their eldest daughter, Sheryl Ann Mason, to Mr. Gary Foster Bell, son of Mr. and Mrs. J. Bell, 843 Old Esquimalt Road. Rev. J. A. Roberts officiated at the ceremony in St. Paul's Naval and Garrison Church.

* * *

To Marry August 20

The forthcoming marriage is announced of Karen Maureen Troop, only daughter of Mr. and Mrs. M. L. Troop, 3043 Admirals Road, to Mr. Glen Elmo White, only son of Mr. and Mrs. P. E. White, 1961 Neil. The wedding will take place at 2 p.m., Aug. 20, in Quadra Bible Chapel.

DAUGHTERS OF ST. GEORGE

Daughters of St. George, No. 238, will meet at 8 p.m., August 12 in the Knights of Pythias Hall.

AFTERNOON TEAS
3 - 4:30 p.m.
McPherson Theatre Restaurant

DO YOU HAVE A DEBT PROBLEM AND CANNOT QUALIFY FOR A LOAN?

The debt counselling service of the Credit Granters' Association of Victoria (A NON-PROFIT ORGANIZATION) offers sympathetic understanding and an honorable solution—at NO CHARGE WHATEVER above actual expenses and no profit to the association or any individual.

GUARD YOUR CREDIT AS A SACRED TRUST

WHY NOT TELEPHONE OR WRITE FOR AN INTERVIEW?
GEORGE A. WILSON, CREDIT COUNSELLOR
Credit Granters' Association of Victoria
P.O. Box 8, Victoria, B.C., or TEL. 386-3437

wear the 100,000 mile DATSUN smile!

DATSUN 4-DOOR SEDAN DELIVERED to you with over $200 worth of luxury extras for a total price of $1,795

Quality built. Fun sized. Spirited as a stallion! Road Test Magazine calls it: "beautifully executed and solid as the proverbial rock". Parts/Service available from coast to coast. Isn't it time you put a smile in your life?

DATSUN TEST IT— AT YOUR SMILING DATSUN DEALER

DAVID MOTORS LTD
Yates at Cook 386-6168
"Growing With Victoria"

LAST WEEK
Munday's
SHOE SALE

Final Reductions on Famous Name Footwear

35% 56% 60% off and more

- AMALFI Reg. to 22.95 — 7.95 12.95 15.95
- CARESSA Reg. 23.95 — 15.95
- DR. LOCKE Reg. 21.95 — 12.95
- PARADISE KITTENS Reg. 21.95. — 7.95 12.95 15.95

YOUNG ELITE SHOES by Capezio, Fun-Eli Bandolino 4.95 7.95 5.95 9.95

JOYCE Sizes to 12 AAAA to B Reg. 15.95 10.95

WHITE DUTY SHOES Regular 15.95 — 5.00
Regular to 19.95—two or three prs. of a style 3.00

Munday's
Open Friday Night Until Nine
1203 Douglas Street EV 3-2211

King Fisherman

Fishing Buddies Still Tied in Bass Division

Al Coles and Larry Kennedy are still battling it out for honors in the King Fisherman Contest bass division.

Already the two fishing buddies are tied for top honors with a 5.4-pound bass each.

Both have won gold Bass Prince Buttons for heaviest bass of the month — Mr. Coles for his 5.4-pounder in June and Mr. Kennedy will get his button for his 5.4-pounder when awards are announced for July.

FIVE-POUNDERS

Now they have both recorded five-pounders this month and so far are tied for gold buttons for bass caught in August.

Working overtime for an hour paid off Saturday for Jeff Kiddle, mechanic at Price's Outboards at Cowichan Bay. A friend came along and asked him to go fishing, and he did.

At about 8 p.m. off the CNR wharf with 16 ounces of weight and large Strip-Teaser he hooked and landed a 47.4-pound spring (chinook) salmon, heaviest of the year from Cowichan Bay waters, but 15 ounces short of the 48.3-pound leader landed by Joe Sears at Sooke.

Latest entries:

Tyee

Big Rock Store, Campbell River
Lester W. Battle, Alberta; 28.8, Seymour Narrows, herring plug.

Coho

Ed's Rod, Gun and Cycle Centre
W. Marshall, 811 Bewdley; 8.1, Flopping Beach, minnow.
Hugo Cruickshank, Cobble Hill; 8.2, Bamberton, Minnow Teaser.
Van Isle Marina, Sidney
D. B. Bowser, 1394 Shorncliffe; 7.0, Active Pass, Mac Squid plug.
Whitehouse and Helgum, Sidney
Brad Hallam, 6928 Third, Sidney; 5.8, Sidney Spit, Strip Teaser.
Welbury Point Resort
Dr. E. H. Williams, Vancouver, 6.8, 6.0, Welbury Point, herring strip.
F. T. Abrahamson, North Surrey; 5.8, 5.2, 5.2, Ganges Harbor, Rootchie Kootchie.
Henry Nelson, Fort George; 5.4, Ganges Harbor, Rootchie Kootchie.
Reid's Low Cost, Colwood
Keith Hanson, 4527 West Saanich; 5.6, William Head, Strip Teaser.
McDonell's Marina, Cowichan Bay
Glenn E. Hill, Cobble Hill; 6.8, Cowichan Bay, octopus.
J. A. Sears, 774 Latoria; 6.0, Cowichan Bay, fly.
Tillicum Cottages, Yellow Point
George Barron, California; 7.0, Yellow Point, Tom Mack spoon.
Mrs. E. Anderson, Curacao; 6.10, Boat Harbor, squid.
A. Frost, Vancouver; 6.4, Yellow Point, squid.
Norgamy Court, Qualicum Bay
S. E. Christenson, Qualicum; 7.8, Qualicum Bay, herring strip.
Ara Raymer, Portland; 7.1, Qualicum Bay, Strip Teaser.
V. R. Legge, Richmond; 6.9, Qualicum Bay, Koho Killer.
Ralph Smith, Qualicum Bay; 6.6, 5.8, Qualicum Bay, Strip Teaser.
Cecil Davies, California; 6.6, 5.4, Qualicum Bay, herring strip.
Chris Boniface, 1821 Midgard; 5.12, Qualicum Bay.
Irene Brinson, Qualicum; 5.12, Qualicum Bay, herring strip.
Ronald Crocker, 1988 Ansell; 5.8, Qualicum Bay, Tom Mack spoon.
Beachcomber Marina, Northwest Bay
Andy Thomas, 411 Latham, Alberni; 8.9, Northwest Bay, Andy Thomas squid.
La Salle Vista Auto Court, Bowser
Mrs. Alice Swaffield, Washington; 8.8, 8.12, 8.7, Bowser, bucktail fly.
Patricia A. Bell, 405 Fourteenth South, Port Alberni; 5.0, Bowser, herring.
The Aldera Fishing Resort, Merville
Stewart McMorran, Vancouver; 8.10, 8.8, 8.0, 8.0, Merville, Koho Killer.
Anne McMorran, Vancouver; 7.0, Merville, herring strip.
Mary Y. King, Merville; 6.0, 5.0, Merville, Koho Killer.
G. G. Wallace, West Vancouver; 6.0, Merville, Tom Mack spoon.
Kilarney Resort, Saratoga Beach
Colin J. McKay, 1047 Lodge; 8.0, Saratoga Beach, fly.
Ken Coldwell, 2804 Bene; 7.8, 6.12, 6.12, 6.0, Saratoga Beach, bucktail fly.
Dave McGregor, 4168 Borden; 6.8, Oyster River, Flashtail.
Alexander Coldwell, 2804 Bene; 6.8, Saratoga Beach, bucktail fly.
David Gordon, 1273 Hewlett; 6.6, Oyster River, Henry Smith Special.
Larry Middleton, 3316 Frechette; 6.1, 5.8, Saratoga Beach, Henry Smith Special.
Steve Corner, 1345 Merritt; 5.8, Black Creek, Strip Teaser.
Don McGregor, 4168 Borden; 5.8, Salmon Point, Henry Smith Special.
R. Neill, 3351 Maplewood; 5.4, Black Creek, Strip Teaser.
Chris Boniface, 1821 Midgard; 5.0, Millenaich, abalone.
Miracle Beach Resort
David Gueulette, Nanaimo; 9.7, 7.2, Miracle Beach, Kootchie Kootchie.
Ann Sheppard, 3957 Carey; 6.0, Miracle Beach.
Lynn Sheppard, 3957 Carey; 5.15, 5.6, Miracle Beach.
Dorothy Sheppard, 3957 Carey; 5.15, Miracle Beach.
Oyster Bay Resort
Del Stover, Sacramento; 9.2, 8.11, 8.3, Oyster Bay, Henry Smith Special.
Glen McMahon, Winnipeg; 8.14, Oyster Bay, Henry Smith Special.
Dr. Shea, North Dakota; 8.6, 7.12, Oyster Bay, Flashtail.
C. D. Klein, California; 8.5, 8.2, Oyster Bay, Flashtail.
Mrs. M. Wohlgemuth, Black Creek; 8.4, 7.3, Oyster Bay, Strip Teaser.
L. Thayer, California; 7.13, 7.11, Oyster Bay, Lucky Louie plug.
J. Bannerman, White Rock; 7.13, 7.11, Oyster Bay, Henry Smith Special.
C. Simpkins, Franklin River; 7.3, 6.4, Oyster Bay, Strip Teaser.
Clarice V. Dingsdale, 2785 McIvor; 8.0, Oyster Bay, Strip Teaser.
Red and Reel Motel, Campbell River
Bill Chaytor, 740-Thirteenth, Campbell River; 10.8, 6.0, Shelter Bay, bucktail fly.
Ellen Smith, Edmonton; 7.8, Shelter Bay.
P. Marinus, Courtenay; 7.7, Shelter Bay, bucktail fly.
R. Steinbrenner, Edmonton; 7.0, 6.8, 5.1, Shelter Bay, bucktail fly.
Wilf P. Evans, Campbell River; 7.0, 6.0, 5.2, 5.1, 5.0, Shelter Point, bucktail fly.
Anna Steinbrenner, Edmonton; 6.14, 5.2, Shelter Bay, bucktail fly.
Rev. Daily, Calgary; 6.12, 5.10, 5.8, Shelter Bay, Strip Teaser and bucktail fly.
Michael Hodgson, 1038 Craigflower; 6.12, 5.4, Shelter Bay, Henry Smith Special.
Louis M. Divenosch, California; 6.8, Shelter Bay, Bucktail fly.
Stan McLean, Edmonton; 6.6, 5.12, Shelter Bay, Bucktail fly.
Tom Sagy, Vancouver; 6.6, Shelter Bay, Strip Teaser.
David Wood, Campbell River; 6.5, 5.4, Shelter Bay, Bucktail fly.
K. E. Stalcup, California; 6.4, Shelter Bay, Bucktail fly.
J. H. Miller, Tacoma; 6.3, 5.12, Shelter Bay, Strip Teaser.
Jim Crosby, Washington; 6.2, Shelter Bay, Bucktail fly.
Ben Salter, Campbell River; 6.0, Shelter Bay, Bucktail fly.

Biggest Tyee So Far

Biggest tyee entered in King Fisherman Contest so far this year is this 57.12 pounder caught at Kelsey Bay by H. T. Barber of Los Angeles on a green and white bucktail. He entered it at Paul Despin's Salmon River Campsite and Boat Rentals.

G. Jamieson, Calgary; 6.0, 5.0, Shelter Bay, Bucktail fly.
Florence C. Phelps, California; 5.14, 5.12, Shelter Bay, Bucktail fly.
M. Caldwell, Ontario; 5.13, Shelter Bay, Hootchie Kootchie.
Peggy Jamieson, Calgary; 5.12, Shelter Bay, Bucktail fly.
J. Pecklingham, Campbell River; 5.12, Shelter Bay, Strip Teaser.
A. Klose, Alberta; 5.11, Shelter Bay, Bucktail fly.
Ben Kolbe, California; 5.11, Shelter Bay, Bucktail fly.
Ricky Klose, Alberta; 5.10, 5.0, Shelter Bay, Bucktail fly.
Bill Hamilton, Extension; 5.10, Shelter Bay, Strip Teaser.
W. Blair, California; 5.8, 5.0, Shelter Bay, Bucktail fly.
John Klan, Seattle; 5.8, Shelter Bay, herring.
Sally Hill, Nanaimo; 5.6, Shelter Bay, Bucktail fly.
Mrs. W. M. Blair, California; 5.0, Shelter Bay, Bucktail fly.
Theo Derks Campbell River; 5.0, Shelter Bay, Bucktail fly.
E. Jarnieson, Calgary; 5.0, Shelter Bay, Bucktail fly.
Big Rock Store, Campbell River
R. H. Davies, 1572 Sluggett, Brentwood; 7.0, Cape Mudge, Krippled Minnow.

Spring (Chinook) Salmon

Oak Bay Marina
Thurman R. Wiggins, Washington; 24.8, The Gap, Super Strip Teaser.
W. Cox, 948 Margaret; 18.02, 16.10, The Gap, Strip Teaser.
R. J. Halborson, 877 Byng; 16.0, 14.0, Sidney, Strip Teaser.
Ken Evans, Utah; 10.12, The Gap, Super Strip Teaser.
F. Fairless 480 Foster; 10.4 Trail Island.
Meg E. M. Strouts, 938 Foul Bay; 8.8, The Gap, Strip Teaser.
Burnside Esso Service
F. A. Petersen, 1815 Tattersall; 27.0, Otter Point, Strip Teaser.
Ed's Rod, Gun and Cycle Centre
E. Barlow, 1612 Beasly; 28.8, Esquimalt Harbor, Strip Teaser.
Hugo Cruikshank, Cobble Hill; 5.6, Bamberton, Minnow Teaser.
Elliott's Boat Rentals, Port Renfrew
Frank Elliott Port Renfrew; 20.9, 6.4, San Juan Bay, Strip Teaser.
McDonell's Marina, Cowichan Bay
Henry Rollin, 921 Maurea; 12.2, Cowichan Bay, Super Strip Teaser.
Darcy Bajnal, 3020 Smugglers Cove; 8.8, Cowichan Bay, Strip Teaser.
Tillicum Cottages, Yellow Point
Harry Allen, Nanaimo; 27.0, Yellow Point, Tom Mack spoon.
D. Philps, Yellow Point 14.2, Yellow Point, herring.
Frank Rice, Ladysmith; 8.10, Yellow Point, herring.
The Aldera Fishing Resort, Merville
G. G. Wallace, West Vancouver; 12.4, Merville, Tom Mack spoon.
Steven McMorran, Vancouver; 11.0 Merville, Kohn King.
Kilarney Resort, Saratoga Beach
Mrs. T. McPherson, Courtenay; 28.12 Salmon Point, Flashtail.
David Gordon, 1273 Hewlett; 8.0, Oyster River, Henry Smith Special.
R. Neill, 3351 Maplewood; 7.0, Black Creek, Strip Teaser.
Miracle Beach Resort
David Gueulette, Nanaimo; 12.8, Miracle Beach, Kootchie Kootchie.
Red and Reel Motel, Campbell River
Stan McLean, Edmonton; 13.4, Shelter Bay Bucktail fly.
Rick Klose, Alberta; 6.12, Shelter Bay Bucktail fly.

Lake Trout

Albert's Store, Honeymoon Bay
W. Jellis, 3948 Cranmore; 5.4, Cowichan Lake, Deadly Dick.
Mason's Store, Shawnigan Lake
E. R. Johnson, Shawnigan Lake; 1.8, Shawnigan Lake, Willow Leaf.
Kilarney Resort, Saratoga Beach
H. D. Dalzer, Vancouver; 4.8, Oyster River, rubber worm.

River Trout

Steelhead or Rainbow
Reid's Low Cost, Colwood
Les Tacoma, 170 Ross; 21.4, Harris Creek, roe.
Ken L. Williamson, 1038 North Dairy; 9.4, Harris Creek, worm.
Albert's Store, Honeymoon Bay
Ross W. Calderwood, Honeymoon Bay; 6.8, Harris Creek, Flatfish.

Bass

Burnside Esso Service
Gregory Kennedy, 182 Obed; 4.0, Malahat Lake, worm.
Ed's Rod, Gun and Cycle Centre
Barney Steel 387 Constance; 2.8, 2.3, 2.3, Elk Lake, antenna.
St. Mary Lake Resort, Salt Spring Island
Ken Oakes, 7465 Wallace; 3.12, St. Mary Lake, gang troll.
Bill Shaw, 7465 Wallace; 2.0, St. Mary Lake, Hula Poppers.
Blue Gables Resort, St. Mary Lake
Mrs. Poppy Norman, 1225 Alan; 1.9, St. Mary Lake, worm.
Eric Marles, 1454 Harrison; 1.8 St. Mary Lake.

Biggest Tyee So Far

No Good Anti-Freeze

Muscovites' Cars Hibernate During Winter

By JOHN BEST

MOSCOW (CP) — When you see cars covered with ghost-like shrouds and sitting forlornly motionless, you know that winter has arrived in Moscow.

Thousands of vehicles go under canvas when the frosts set in and remain that way until the spring thaws, up to five months later.

It's not just that private car owners here are cowed by the thought of winter driving. The chief reason for placing cars in hibernation is lack of good anti-freeze. Moscow car owners swear that the only type available on the open market here does more harm than good.

It erodes the inside of the radiator, they contend, opening the way to all sorts of driving difficulties after the winter is over.

So when the cold weather sets in, these people simply drain the water out of the radiator, remove the battery and lock the car up until spring.

Many put canvas covers, costing the equivalent of about $60, over their vehicles. This makes them look sad and neglected, even ghostly, as they squat through wind and snow at the back of some apartment block or on a small side road.

FEW HAVE GARAGES

Often the tires also are removed and the car is jacked up on wooden blocks for the winter.

Garages are virtualy non-existent in this city of 7,000,000 though a few owners have primitive, tin-roof affairs that at least provide shelter for their cars. They are unheated.

During the last year or so, some co-operative groups have been formed to build heated brick garages. Sometimes you see an advertisement in one of the Moscow newspapers, seeking to recruit new members for this or that co-op group.

$960 YEARLY

Usually it costs about 800 rubles—$960—for a car owner to belong to such an organization and obtain a place for his car in a warm garage. The typical co-op has 40 to 50 members.

It's impossible to say how the idea is working out, since few if any heated garages have been completed. In any case they don't solve the problem of low-grade anti-freeez. They simply provide a warm place for cars to spend the winter.

Falls to Run Bonaventure

OTTAWA (CP)—Capt. Robert H. Falls, 42, of Welland, Ont., commandant of the Canadian Forces Maritime warfare school in Halifax, will take over command of the aircraft carrier Bonaventure in October. Capt. Falls, the carrier's air commander from 1961 to 1963, succeeds Commodore Harry Porter, appointed director - general of Maritime forces at Canadian Forces Headquarters here.

Bridge Named After Salazar

LISBON (Reuters) — Portuguese President Americo Tomas opened the 3,320-foot-long, $75,000,000 Ponte Salazar Bridge—longest suspension bridge in Europe Saturday. It is named in honor of Premier Antonio de Oliviera Salazar.

FOLLOW THIS VICTORIA
ENTERTAINMENT GUIDE

BUTCHART GARDENS . . . DELIGHTFUL DINING . . . ROMANTIC ILLUMINATION. Admitting gates open daily 9 a.m. to 11 p.m. Lights off midnight. Thirty acres of heavenly beauty. Six gardens in one—fabulous Sunken, new Lake Garden, English Rose, stately Italian, quaint Japanese, and the great Stage Show Garden. For their world fame, superb beauty, Reader's Digest chose to feature them with lovely color pictures in a recent issue.

DELICIOUS LUNCHES, AFTERNOON TEAS served every day, 11 a.m. to 5 p.m. Buffet Suppers, 5:30 to 7:30, Monday to Friday inclusive. Coffee Bar service every day, 9 a.m. to 11 p.m.

ROMANTIC AFTER-DARK ILLUMINATION every evening, after dark to midnight. Bathed in the subtle glow of 1,000 hidden lights, the entire 30 acres is transformed into a fairyland of indescribable beauty. Featuring the fabulous Sunken Garden and the spectacular Ross Fountains in the new Lake Garden. Drive out today!

BUTCHART GARDENS . . . SMASHING ENTERTAINMENT EVERY DAY OR EVENING TO SEPT. 4. No extra charge, just regular admission into Gardens.

MONDAYS: 8:30 p.m. Sparkling stage revue "Just for Fun" (1966 edition). It's brilliantly colorful, tremendously entertaining! Co-ordinator: Bastion Theatre; Designer and Choreographer: Bebe Eversfield; Orchestra: George Fairfield; Conductor: Wilf Jones. Featuring The Theatrical Arts Dancers. See the show, then enjoy the breathtaking Night Illuminations.

TUESDAYS: Children's Theatre, 2:15 and 3:15. Produced by Bastion Theatre. Puppet Shows, 7:30 and 9 p.m. Special for Tuesday, Aug. 9, only, 8:30 p.m., "The Safety Patrol Band" and "Calgary Roundup Singers."

WEDNESDAYS: Repeat of sparkling stage revue, "Just For Fun," 8:30 p.m.

THURSDAYS: Colorful Scottish Stage Show and Tattoo, 8:30 p.m. Thrill to the pipes and drums of the Canadian Scottish Band as they march into and parade in the great Stage Show Garden. Internationally-famous Victoria Girls' Drill Corps; the Adeline Duncan Dancers; John Dunbar, baritone; Harry Hill; Murray McAlpine and Robin; Doug Shumka. Children's Theatre, 2:15 and 3:15; Puppet Shows, 7:00 and 7:45 p.m.

FRIDAYS: Repeat of sparkling stage revue, "Just For Fun" (1966 edition), 8:30 p.m.

SATURDAYS: Children's Theatre, 2:15 and 3:15; Puppet Shows, 7:30 and 9 p.m.

SUNDAYS: Recorded Concert, 2:30 p.m.; Puppet Shows, 3:30 and 4:30 p.m.

EVERY EVENING AFTER DARK: Romantic illumination of entire gardens.

COWICHAN VALLEY FOREST MUSEUM—Canada's only forest museum—dedicated to logging and forestry. **SEE** the valuable collection of early logging equipment—**RIDE** the Cowichan Valley Railway behind genuine steam logging locomotives—a mile of track and a picturesque trestle over Somenos Lake. **SEE** the fascinating and varied collection of early vehicles. **VISIT** the log museum building and displays. **WALK** in forester's trail through the virgin forest—always cool on the hottest days. On Trans-Canada Highway 40 miles north of Victoria—2 miles north of Duncan—turn at the Shay Locie—old No. 1 spot—last of the wood-burning locomotives. Bring your picnic lunch—don't forget your camera. Open daily 10:30 a.m. - 5:30 p.m.

ROYAL LONDON WAX MUSEUM in the Crystal Garden. A must in Victoria. And now the "Pieta"—after Michalangelo's famous sculpture re-created life-size in wax. Over 100 Josephine Tussaud wax figures. They seem alive. See the Hall of Famous People! Animated Enchanted Fairyland; The Chamber of Horrors. Added attraction: Goldfinger and the Golden Nude with Secret Agent 007 James Bond. Open daily 9 a.m. to 10:30 p.m.; Sundays, 12 noon to 10:30 p.m. Operated by Lanewood Galleries Ltd., 388-4461.

UNDERSEA GARDENS—See the beautiful and mysterious world on the ocean floor through windows under the sea. Over 3,000 marine creatures in their natural ocean habitat including octopuses, sharks, wolf eels, sea flowers. See divers wrestle giant octopuses and handl. dangerous wolf eels. Open daily, 9 a.m. to 10 p.m.

GILBERT FISHING GUIDE SERVICE—SALMON FISHING with professional guide Jim Gilbert (22 yrs. experience), 26' modern launch with everything supplied at Brentwood, only 20 minutes drive from Victoria on Highway 17A. We fish calm waters of famous Saanich Inlet. We are now catching salmon every day; have catch iced, frozened or canned. Information and reservations phone 652-2211.

HEATHERBELLE OUTDOOR DOG THEATRE—30 fully costumed dogs—25 spectacular live acts. One hour stage shows daily 2:15, 3:15, 7:30, 8:30. Evening shows illuminated. Comfortable seats. 4551 West Saanich Rd. (Highway 17-A). GR 9-2651.

FABLE COTTAGE—Incredibly different! Be sure to visit this famous owner-crafted family estate on the Cordova Bay Seafront. Hours 10 a.m. to Dusk. 5-187 Cordova Bay Road (just off Highway 17) Victoria, B.C.

BRITISH MUSIC HALL—On stage. Jerry Gosley's famous Smile Show, Langham Court Theatre. Nightly, 8:30; two shows Saturday, 6 p.m. and 9 p.m. Reservations recommended at theatre from 1 p.m. or telephone EV 4-2142.

CIRCLE "S" YUKON QUEEN WATER TOURS—to Gorge Waterways or Esquimalt. Unique sternwheelers or conventional boats. Frequent sailings, 10 a.m. to sunset, from Causeway opposite The Empress. EV 3-4513, EV 4-7818.

SPENCER CASTLE AND ROCK GARDENS — Guided tours 9 a.m. — 9 p.m. daily. A beautifully furnished example of Old Country elegance, set amidst exquisite Alpine gardens. Complete gallery of authentic oil paintings.

MARITIME MUSEUM OF B.C., BASTION SQUARE—The finest collection of maritime historical items on the west coast. Open 10 a.m. to 9 p.m. daily. Civic parking lot tickets validated.

WOODED WONDERLAND — A fantastic stroll with childhood's favorite story book friends. At Beaver Lake, 6 mi. from Victoria on Hwy. 17. 658-5311.

"DOUGLAS" GOLF DRIVING RANGE—9-Hole [illegible] and Putt, and Archery Range. Every day till 10 p.m.

DOUGLAS PUTT PUTT - Miniature golf on Canada's quality course. Fun and amusement for the family.

MINIATURE GOLF - Miniature golf at its best, Highway 17 at beautiful Elk Lake, beside Tasty Spot.

OAK BAY MARINA — Group sports fishing every day. Approximately $1 per hour. Mv Lakewood. Res. 386-3462.

JON YORK'S MUSIC HALL
For One Week Only
BOBBY FAULDS
Ballads Old and New
AUGUST 7 - 14
Basement of Century Inn
Phone EV 5-9053

McPherson Theatre Restaurant
Overlooking Beautiful Centennial Square
OPEN 11 a.m. - 12 p.m.
CLOSED SUNDAY

DINE AT

DEEP COVE CHALET
Buffet - Luncheons - Dinners
Afternoon Snacks and Teas
Phone 656-3541
Beach and Picnic facilities available

GEM THEATRE SIDNEY
"DEAR BRIGITTE"
(In Color)
James Stewart, Fabian
Glynis Johns, Cindy Carol
You'll laugh through every minute of it.
TONIGHT AT 7:45

COLONIAL INN
770 GOV'T STREET 384-7151
In the Parliament Buildings Area
TODAY'S SPECIAL
BEACHCOMBER'S DELIGHT $2.45
Assorted Seafoods
Complete meal—plus many other tempt-tasting dishes from our a la carte menu

The COFFEE HOUSE
Features
'The Continental'
Sliced ham, chicken, asparagus on French bread baked in our oven. Shoestring potatoes and cole slaw $1.50
From Our DINING LOUNGE
Try Open Pit Charcoal Steak
the COFFEE HOUSE
MAYFAIR PLAZA
Open 6 to 1 a.m.
Closed Sun. and Mon.

THIS SUNDAY
Treat your out-of-town visitors to superb dining at Victoria's Exclusive
Waterfront Restaurant
★ Reven Gore-Langton appearing nightly
Businessmen's Luncheon
Mon. - Fri. from 11:30
RES.: 386-7222
OAK BAY MARINA RESTAURANT

Entertainment Nightly
KEN PEAKER and LULU-BELLE
World Famous Spare Ribs
Gay Nineties Spare Rib House
CHERRY BANK HOTEL
Reservations: EV 5-8200

CRYSTAL GARDEN
PUBLIC SWIMMING
TUESDAY
10:00-12:00
12:30-3:00
3:30-5:30
7:30-9:30

University of Victoria
Summer Theatre Workshop Project
STATE OF SIEGE
By Albert Camus — Director Robert Hedley
Phoenix Theatre, Gordon Head Campus
AUG. 15 - 20—8:30 P.M.
Reservations: 477-4821 — Tickets: $1.00
Students, 2 for 1 except Fri. and Sat.
Proceeds to scholarship fund

TILLICUM
BURNSIDE AT TILLICUM — EV 5-7291
OUTDOOR
BOX OFFICE OPENS 8:15
Monday - Thursday
"THE PRIZE"
Elke Sommer, Edward G. Robinson
Sleep checks Mon., Tues., Wed. Enquire at Box Office
Cartoon 8 p.m.
"Advance to the Rear"
Glenn Ford, Stella Stevens, Melvyn Douglas

2nd BIG WEEK
★★★★ SHEER FUN FROM BEGINNING TO END!"

Color by Deluxe Cinemascope
STUART WHITMAN — SARAH MILES — ROBERT MORLEY
ALBERTO SORDI — ERIC SYKES — TERRY THOMAS
Doors 6:15
Complete Shows 6:45 and 9:05
Adults $1.25 Students and G.A. $1.00 Children 50c
OAK BAY Air Conditioned
Wed. and Sat. Matinees at 2:00 p.m. Doors Open 1:30 p.m. Adults $1.00; Students and G.A. 75c; Children 25c.
2184 OAK BAY AVE.

University of Victoria Campus Players
Present
"TIME REMEMBERED"
By Jean Anouilh
Directed by Carl Hare
McPherson Playhouse
Aug. 8-13, 8:30 p.m.
Reservations, 386-6121
Tickets $1.00, $1.50, $2.00
Students, 2 for 1, Except Friday and Saturday
See Box Office for Reduced Rates

YOU SAIL AWAY AND LIVE ALL THE EXCITEMENT YOUR MIND EVER IMAGINED IN...
'MEDITERRANEAN HOLIDAY'
A WALTER READE-STERLING PRESENTATION
YOUR HOST BURL IVES
SINGING BALLAD OF THE SEA
GLORIOUS TECHNICOLOR and CINEMASCOPE
QUADRA AT HILLSIDE
Doors 6:45
Shows at 7 p.m. and 9 p.m.
FOX Cinema A TWENTIETH CENTURY THEATRE

HELD OVER 2nd WEEK!

"THE KNACK...and how to get it"
No Admittance to persons under 18.

STARRING RITA TUSHINGHAM
RAY BROOKS MICHAEL CRAWFORD DONAL DONNELLY
DIRECTED BY RICHARD LESTER
PRODUCED BY OSCAR LEWENSTEIN
SCREENPLAY BY CHARLES WOOD
BASED ON THE PLAY BY ANN JELLICOE
MUSIC BY JOHN BARRY
A WOODFALL FILM A UNITED ARTISTS-LOPERT RELEASE
Coronet 880 YATES ST. 388-6414
Doors 6:30
Show at 7 p.m. and 9 p.m.

HELD OVER 21st WEEK
WINNER OF 5 ACADEMY AWARDS
BEST PICTURE OF THE YEAR!
RODGERS and HAMMERSTEIN'S
THE SOUND OF MUSIC
GOOD SEATS AVAILABLE FOR ALL PERFORMANCES
Color — Stereophonic Sound
starring JULIE ANDREWS
ODEON Theatre 780 YATES 383-6513
Eves. 8 p.m. Main. (Wed. & Sat.) 2 p.m.
Reserved Seat Box Office Open 11 a.m. to 8 p.m. Daily

YOU'LL HAVE THE LAFF OF YOUR LIFE
DORIS DAY
THE SPY WHO CAME OUT OF THE WATER
ROD TAYLOR
ARTHUR GODFREY

Royal
FEAT. 1:05 3:04—5:03—7:02—9:00

ENDS TODAY
Children 25c
Move over Casanova!!!
HERE COMES THE GREATEST LOVER OF THEM ALL!
Columbia Pictures Presents
JERRY LEWIS JANET LEIGH
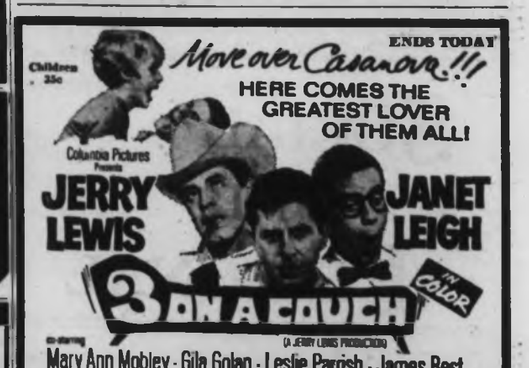

(A JERRY LEWIS PRODUCTION)
co-starring Mary Ann Mobley - Gila Golan - Leslie Parrish - James Best
At 1.00, 3.00, 5.00, 7.00, 9.10. Last complete show 9.00.
CAPITOL A FAMOUS PLAYERS THEATRE

Feature 1:05, 3:50, 6:30, 9:15
"Run, Appaloosa, Run" 2:50, 5:40, 8:25
All Children 50c
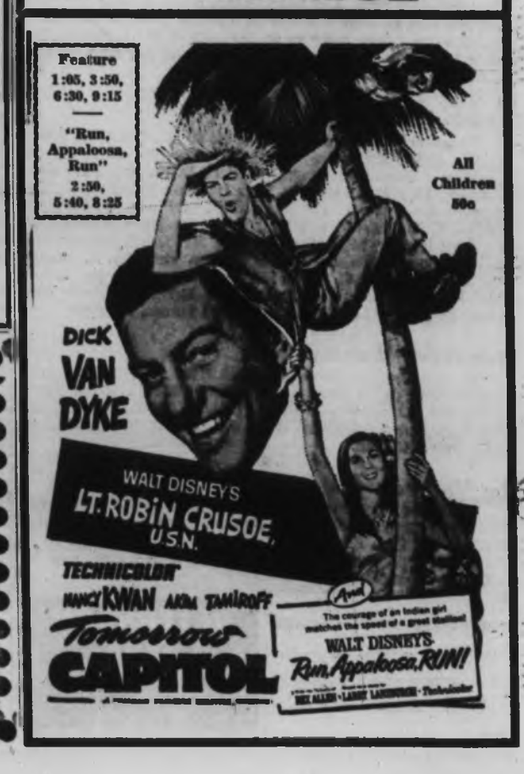
DICK VAN DYKE
WALT DISNEY'S LT. ROBIN CRUSOE, U.S.N.
TECHNICOLOR
NANCY KWAN AKIM TAMIROFF
Tomorrow CAPITOL
And The courage of an Indian girl matches the speed of a great stallion
WALT DISNEY'S Run, Appaloosa, RUN!

386-2121

CLASSIFIED WANT ADS

386-2121

AFTER-HOURS TELEPHONES
11:30 p.m. to 7 a.m.
383-8360
Sports, 383-7000
Editorial, 383-4500 or
Circulation, 383-6725

BOX REPLIES
All replies to private box numbers available from 8:00 a.m. to 6:00 p.m. Monday to Friday inclusive.

• • •

OFFICE HOURS
Classified Counter, 8:00 a.m. to 6:00 p.m. Business Office, 9:00 a.m. to 5:30 p.m. Monday to Friday inclusive.

CLOSED SATURDAY

• • •

TELEPHONE HOURS
8:00 a.m. to 8:00 p.m. Monday to Saturday inclusive.

• • •

CLASSIFIED COPY DEADLINES

Regular classified advertisements may be placed in the counter, 8:00 a.m. to 5:00 p.m. on the day prior to publication, Monday to Friday inclusive. By telephone, 8:00 a.m. to 5:00 p.m. Monday to Saturday inclusive.

All classified semi-display copy must be in the possession of Victoria Press Ltd., 2631 Douglas Street, by 4:00 p.m. on the day prior to publication, with the exception that copy for Sunday Colonist must be in by 4:00 p.m. Friday.

CLASSIFIED RATES
FULL COVERAGE

Six per line per weekday; 31c per line per weekend; 76c per line for three consecutive days; $1.42 per line for six consecutive days. Minimum advertisement two lines only. Contract rates on application.

Birth Notices, $1.90 per insertion.

Marriages, Engagements, In Memoriam Notices, Cards of Thanks, Death and Funeral Notices, not exceeding 12 lines, $2.80 first insertion and $2.80 subsequent insertions. Each additional line, 27c daily.

Births, Deaths, Marriages, Engagements, In Memoriam Notices, Cards of Thanks not accepted by telephone.

TERMS OF PUBLICATION

The Victoria Press Ltd. shall not be liable for non-insertion of any advertisement beyond the amount paid for such advertisement.

In the event of an error occurring the liability of Victoria Press Ltd. shall not exceed the charge for the space actually occupied by the item in question.

All claims on error in publication shall be made within 12 hours thereafter and if not made shall not be considered. No claim will be allowed for more than one incorrect insertion nor for errors not affecting the value of the advertisement.

All estimates of cost are approximate. Advertisers will be charged with space actually used.

All advertising copy will be subject to the approval of the Victoria Press Ltd., who reserve the right in its sole discretion to classify, reject or insert copy furnished.

While every endeavor will be made to forward replies to box numbers to the advertiser as soon as possible, we accept no liability in respect of loss or damage alleged to arise through either failure or delay in forwarding such replies, however caused, whether by negligence or otherwise.

CIRCULATION REPRESENTATIVES
Duncan, Chemainus, P. J. Rogers 746-5611
Lake Cowichan, P. Edwards 749-6771
Port Alberni, Mrs. A. Nilson 723-8312
Nanaimo, R. Lakey SK 3-7705

SUBSCRIPTION RATES
Wherever carrier service is maintained, $3.00 per month.
Single copy sale price: 10 cents daily, 14 cents Sunday.
By mail, Canada and British Commonwealth: one year, $18.00; six months, $10.00; three months, $5.00; single month, $2.00. Australia, month, $2.50; U.S.A., Foreign, $3.00 per month.
Authorized as second-class mail, Post Office Department, Ottawa.
Member of Audit Bureau of Circulation.

United States representatives:
De CLERQUE SHANNON
New York, Chicago, Detroit, Cleveland, Atlanta, San Francisco, Los Angeles.

DUNCAN BUREAU
Duncan Chamber of Commerce Bldg., Post Office Box 152. Office and telephone hours 1 p.m. to 5 p.m.
PHONE DUNCAN 746-6181
Monday to Friday inclusive.

INDEX TO WANT AD HEADINGS

	Classification No.
Acreage for Sale and Wanted	136
Announcements	14
Antiques	85
Apartments to Rent, Furnished	128
Apartments to Rent, Unfurnished	129
Apartments for Sale	135
Apartments Wanted	130
Auto Body and Painting	109
Auto Repairs and Service	108
Auto Financing and Insurance	110
Bands, Musicians and Orchestras	32
Bicycles	66
Births	1
Boats and Marine	80
Building Supplies	61
Burial Parks	13
Business Opportunities	145
Business Opportunities Wanted	146
Business Personal	40
Business Services and Directory	36
Cards of Thanks	8
Cars for Sale	100
Cars and Trucks Wanted	112
Chicks, Poultry, Hatching Eggs, Supplies	91
Coming Events	15
Commercial Properties	137
Convalescent and Rest Homes	123
Cottages, Campsites, Summer Resorts	117
Country Homes and Properties	131
Duplexes to Rent	131
Dancing	43
Births, Funerals and Lodge Notices	5
Education	42
Engagements	2
Exchange Real Estate	147
Farms for Sale and Wanted	158
Farm Implements	71
Female Help Wanted	26
Florists	12
Foreign Import and Sports Cars	101
Fuel	60
Funeral Directors	10
Furniture	82
Garden Supplies	74
Gulf Islands Properties	139
Halls, Stores and Offices to Rent	137
Hotels	116
Housekeeping Rooms to Rent	127
Housekeeping Rooms Wanted	128
Houses to Rent, Furnished	132
Houses to Rent, Unfurnished	133
Houses Wanted to Rent	134
Houses for Sale	139
In Memoriam	9
Listings Cancelled	148
Listings Wanted	149
Livestock and Supplies	92
Lost and Found	20
Machinery	72
Male Help Wanted	21
Male or Femal Help Wanted	25
Marriages	3
Miscellaneous for Sale	82
Miscellaneous Wanted	83
Miscellaneous to Rent	86
Wanted to Rent, Miscellaneous	87
Monumental	11
Mortgage Loans and Insurance	141
Motorcycles	65
Moving and Hauling	113
Musical Instruments	63
Music Teachers	34
Parts, Accessories	107
Personal Loans	140
Personals	39
Pets and Supplies	90
Places to Visit	16
Professional Services	37
Property for Sale	134
Property Wanted	135
Restaurants	1
Room and Board	126
Rooms to Rent	125
Rooms Wanted	126
Situations Wanted (Female)	30
Situations Wanted (Male)	29
Situations Wanted (Male or Female)	31
Sporting Goods	73
Stoves and Furnaces	67
Swap	84
Teachers Wanted	27
Tires	103
Timber	81
Tourist Accommodation	119
Travel	38
Trade Schools	41
Trailers and Trailer Parks	118
Trucks	106
TV, Radio Sales and Service	64
Vacation Guide	118
Wanted to Brow	142
Waterfront Properties	152
Wanted to Buy, Homes	133

PHONE DIRECT 386-2121 TO PLACE YOUR CLASSIFIED AD

1 BIRTHS

HORSON—Born to Mr. and Mrs. W. G. Horson, 2723 Scott Street, at the Royal Jubilee Hospital on August 2, 1966, a son, Darren William, 6 lbs., a brother for Debra May.

LARSEN—To Mr. and Mrs. G. P. Larsen, 1915 Lamoe Avenue, Sadenbiran, B.C., on Aug. 4, 1966, a daughter, Thaylin Leanne.

NOBLE—To Mr. and Mrs. Rod Noble (nee Louise Pass) a daughter, 7 lbs. 8 ozs., Aug. 8, 1966, at Prince George, B.C.

PATTERSON—Born to Mr. and Mrs. Lawrence John Patterson, 1021 Tulip Avenue, at the Royal Jubilee Hospital, on Aug. 7, 1966, a son, Michael Lawrence, 6 lbs. 3 ozs. Many thanks to Dr. R. J. Stirling and maternity staff. (Insured.)

5 DEATHS AND FUNERALS

CHRISTIE—Died in Victoria, August 6, 1966, Anne Beatrice Lunn Christie, beloved wife of Mr. F. D. Christie, at her residence, 1989 Cochrane St., Victoria. She also leaves behind 2 daughters Mrs. R. H. Roy (Ardith Joan) and Mrs. George Stencel (Sally Franklin); one son, Roy Lunn Franklin Christie, all of Victoria; 3 grandchildren.
PRIVATE funeral services will be held in McCall Bros. FAMILY CHAPEL, Main Office Bldg. on Tuesday, Aug. 9. Very Rev. Dr. Hugo A. McLeod officiating. Followed by cremation. (Flowers gratefully declined. Friends, if desired, may contribute to the Heart Fund, 1900 Fort St.)

DAWSON — Miss Nessie Dawson, aged 96 years, of 1907 Fairfield Road. She is survived by three nieces: Miss Marion Dawson, Miss Margaret Dawson both of 1907 Fairfield Road, Mrs. Mary Helen Smith, of Keatfield, Calif.; and one grandniece, Deirdra M. Hoskott, Mill Valley, Calif.
Private funeral services will be held in McCall Bros. FAMILY CHAPEL, Very Rev. J. L. W. McLean officiating. Followed by cremation. (Flowers and letters gratefully declined.)

FORDE—On Saturday, Aug. 6, Mrs. Marion C. Forde, aged 82, formerly of Victoria, at the home of her daughter, Mrs. E. R. Vipond, of Vancouver. Mrs. Forde was the widow of the late J. P. Forde, one time well-known government engineer of this city. Mrs. Forde came to B.C. as a girl from Ontario 75 years ago. She leaves to mourn her loss besides her daughter, her son, George, of this city, and Jack, of Vancouver.
Interment will take place on Tuesday, Aug. 9, at the Royal Oak Burial Park, in the Anglican section, at 3:00 p.m., where a short graveside service will be held, the Rev. J. A. Roberts officiating. (No flowers by request.)

GRANT—On August 8, 1966, in Victoria, Mrs. Isabel E. L. Grant, aged 91 years, of 3427 Alderley Road, R.R. 3, born in Irvinestown, County Fermanagh, Ireland, a resident here for 30 years, formerly of London, England; widow of Philip Grant. She leaves one daughter, Mrs. G. F. (Tessie) Parkyn, with whom she resided; three grandchildren, three great-grandchildren; and one sister in Australia.
Funeral services will be held in McCall Bros. FLORAL CHAPEL, Johnson and Vancouver Streets, on Thursday, August 11th, at 3:30 p.m., Rev. J. A. Roberts officiating, followed by cremation.

GRIMES—In Vancouver on Aug. 7, 1966, Mr. Frederick Urben Grimes, aged 65 years, born in the Isle of Wight, England, and a resident of Victoria for the past 30 years. He leaves nieces and nephews. He was a member of Britannia Branch Royal Canadian Legion.
Mass will be celebrated in St. Andrew's Cathedral, Blanshard Street, on Wednesday, Aug. 10, at 10:00 a.m. Interment in Royal Oak Burial Park, McCall Bros. Funeral Directors Ltd. in charge of arrangements.

HEITER—In Victoria, on Friday, Aug. 5, 1966, Arthur Romaine Heiter, of 209 Cook Street. He was born at Oakville, Ont., and has been a resident of Victoria for many years. He leaves two nieces in California.
Funeral services will be conducted in Chapin's Funeral Chapel on Tuesday, Aug. 9, at 1:30 p.m. Cremation.

KENDALL—On August 6, 1966, in Victoria, Mrs. Mary Kendall, aged 93 years of 617 Catherine St., a pioneer resident having resided here since 1911. She leaves her husband Stephen; 2 sons, Wilfred and Basil of Victoria; 2 daughters, Mrs. D. (Edith) Ekstrom and Mrs. F. (Dorothy) Lepine of Victoria; 12 grandchildren, 16 great-grandchildren; also nieces and nephews. She was a member of St. Saviour's Anglican Church, Daughters of St. George and Daughters of England.
Funeral services will be held in McCall Bros. FLORAL CHAPEL, Johnson and Vancouver Sts., on Wednesday, August 10 at 1:00 p.m. Padre Douglas Kendell officiating. Interment at Hatley Memorial Gardens.

LajOY — Maurice J. LaJoy, Sr. of Lake Gaden Drive, Unionville, Connecticut, U.S.A., died Wednesday night at St. Francis Hospital in Hartford, Conn., following a long illness. He was born in Glen Falls, N.Y., Sept. 7, 1912, and lived in Unionville for the past 30 years. He is survived by his wife, Florence Nelson LaJoy, a former resident of Victoria, and a brother, William T. LaJoy of Uniontjlle; a niece and two nieces.
Private funeral services were held on Saturday in Unionville, Conn., with burial in St. Mary's Cemetery in Avon, Connecticut. Memorial contributions may be made to the Newington Hospital for Crippled Children in Newington, Connecticut.

5 DEATHS AND FUNERALS

MORRIS—On August 8, 1966, Joseph Charles Justice (Charlie) Morris, 959 Inverness Street, aged 77. Survived by his beloved wife, Mary Ann; two sons, James A. Vancouver and William E. Morris, Victoria; five grandchildren, and a sister in England. He was a member of the Pro Patria Branch, Canadian Legion, and served overseas in the First World War (1st Canadian Pioneers).
Funeral arrangements to be announced later by HAYWARD'S FUNERAL CHAPEL.

PALLANTIER—In Victoria, B.C., on Aug. 7, 1966, Mr. Hugo L. Pallantier, aged 68 years, born in Laquasa, Italy, residing in Victoria for the past 54 years, late residence 3051 Dunsid Street. Survived by his loving wife, Lavinia, at the residence; his brother, Guido Pallantier, in Italy.
Requiem Mass will be held on Wednesday, Aug. 10, 1966, at 8:00 p.m. from St. Joseph's Church, Burnside Road West. Monsignor M. T. O'Connell, celebrant. Burial from St. Joseph's Church, on Thursday, Aug. 11, 1966, at 10:00 a.m. Interment Royal Oak Burial Park. Arrangements by the Sands Mortuary Limited.

REES—On August 7, 1966, in Victoria, Mr. Frank Henry Rees, aged 91 years, late of Matson Lodge, and formerly of 851 Fleming Street, Esquimalt, a pioneer resident, having resided here for 57 years. He leaves one daughter, Mrs. F. G. (Grace Elizabeth) Hardy of Sidney, V.I.; one granddaughter and two great-grandchildren.
Funeral services will be held in McCall Bros. FLORAL CHAPEL, Johnson and Vancouver Streets, on Wednesday, August 10th at 11:00 a.m., Rev. T. G. Griffiths officiating, followed by cremation. (Flowers gratefully declined.)

ROFFEY—In Victoria, on Aug. 6, 1966, Myles H. Roffey, of 2380 Central Avenue. He leaves his wife, Gladys, at home; a brother, Harold in England and a sister, Elsie Lawrie in South Africa; also many nieces and nephews. He served all three wars, the First World War in the Welsh Regiment and in the Royal Tank Corp and was awarded the D.S.O. He was a member of the Synod of Christ Church Cathedral; also a member of the United Services.
Funeral services in St. Mathias Church, 1670 Richardson Street, on Tuesday, Aug. 9, at 1:00 p.m., Rev. Canon J. Rogers and Rev. Dr. A. W. R. Ashley officiating. Cremation. HAYWARD'S B.C. Funeral Co. Directors.

STEPHENSON—In Victoria on August 5, 1966, Mr. Arthur Llewellyn Stephenson of 976 Heywood Ave., formerly of Haliburton Rd., aged 88 years, born in Sheffield, England, and resident of this district for the past 22 years. He was a member of The Church-By-The-Lake, Elk Lake.
Funeral services will be held in McCall Bros. FLORAL CHAPEL, Johnson and Vancouver Sts., on Wednesday, August 10 at 3:15 p.m. Rev. J. N. Clark officiating. Interment at the Royal Oak Burial Park.

VANTREIGHT—At the residence, Victoria, B.C., Gerald Stalker Vantreight, a native born of Victoria. Survived by his mother, Mrs. S. E. Vantreight, two brothers, Donald S. and Robert E., and one sister, Mrs. Maurice P. (Eleanor) Foster, all of Victoria.
Funeral service in HAYWARD'S CHAPEL, 734 Broughton Street, at 2 p.m., Tuesday, Aug. 9. Venerable Archdeacon C. E. P. Wolff officiating, followed by cremation. (Flowers gratefully declined.) Supervised parking adjoining chapel.

WETHERELL—On Aug. 6, 1966, in Victoria, B.C., Mrs. Susannah Wetherell, aged 91 years, formerly of 1325 Walnut Street, widow of John Wetherell, a pioneer resident, having resided here since 1912. She leaves one son, Alva, of 7079 Richview, R.R.2, Victoria. She was a member of Daughters of St. George, Loyal Order of Moose.
Funeral services will be held in McCall Bros. FLORAL CHAPEL, Vancouver and Johnson Streets, on Tuesday, Aug. 9, at 3:15 p.m., Rev. Canon L. S. Mann officiating. Interment at Colwood Burial Park. (Flowers gratefully declined. If desired friends may contribute to the B.C. Cancer Fund, c/o 1500 Fort Street, Victoria.)

8 CARD OF THANKS

We wish to thank our many dear friends and neighbours for their kindness and sympathy expressed in cards, letters and beautiful floral offerings on the passing of a loving wife, mother and grandmother. Special thanks to the Reverend Miss Laura E. Butler for her comforting words and assistance.—Bob Copley and Miss Diana Copley, Mr. George Copley and Family, Mr. Richard Copley and Family, Mr. and Mrs. George Chambers, Mr. Harry Chambers.

In fond appreciation of our loved relatives and friends for their kind expressions of sympathy and those who attended the service at Sands Memorial Chapel of Chimes for our dear brother, Andrew P. (Tom) Todd. Special thanks to the nurses and staff of Royal Jubilee Hospital, 3rd floor West, and to Rev. Dr. W. Kempa for his impressive message and kind words of sympathy.—Mrs. E. S. Brenen, Mrs. J. K. Walker.

9 IN MEMORIAM

BLYTHE—In loving memory of the most wonderful mother and grandmother, Jessie Blythe, who passed to be with our Lord on Aug. 8, 1964.

What would I give to clasp her hand,
Her sweet face to see,
To just hear her voice and give her a smile,
That meant so much to me.

—Still sadly missed and always remembered by her loving daughter, Diana, son-in-law, Gabe, and grandchildren, Deidre, David, Linda, Ricky, D'Arcy and Lori.

CORNESS—In loving memory of a dear husband and dad and grandpa, George Corness, who passed away Aug. 9, 1964.
—Lovingly remembered, Wife, Rose, daughters, Wynne, Esther, Mae and families.

PAUWELS—In loving memory of our dear husband and father, Frederick F. Pauwels, departed this life Aug. 9, 1964.

"There is a link death cannot sever
Love and remembrance last forever."

—Ever remembered and sadly missed, Esther Pauwels and sons, Ray and Ron.

PERRY—In loving memory of my dear husband, Jack Perry, who passed away Aug. 9, 1962.

I lost my soul's companion,
A life linked with my own
And day by day I miss him more,
As I walk through life alone.

—Sadly missed by his loving wife, Doll, Shawnigan Lake, B.C.

10 FUNERAL DIRECTORS

THOMSON & IRVING
Funeral Chapel
Est. 1911 Formerly of Winnipeg
A Dignified and Understanding Service at Moderate Cost
PRE-NEED AT NEED
SHIPMENTS
1625 Quadra St. Phone EV 4-3823

10 FUNERAL DIRECTORS

McCALL BROS.
Funeral Chapels
1100 Vancouver Street
EV 5-4468 - EV 3-4466 - EV 5-4467
It's wise to choose McCall's. So many people in every neighborhood recommend McCall's for dignified service, up-to-date facilities and long experience

MONDAY

TIEGS. Mrs. Bernice Vida. Forwarded to Forest Lawn, Los Angeles, Calif., for services and interment.

TUESDAY

CHRISTIE. Mrs. Anne Beatrice Lunn. Private Service — FAMILY CHAPEL.
DAWSON. Miss Nellie. Strictly Private Service — FAMILY CHAPEL.
WETHERELL. Mrs. Susannah. 3:15 p.m.—FLORAL CHAPEL.

WEDNESDAY

GRIMES. Mr. Frederick Urben. Mass, 10:00 a.m.—St. Andrew's Cathedral, Blanshard Street.
KENDALL. Mrs. Mary. 1:00 p.m.—FLORAL CHAPEL.
STEPHENSON. Mr. Arthur Llewellyn. 3:15 p.m.—FLORAL CHAPEL. TO BE ANNOUNCED
REES. Mr. Frank

THREE FUNERAL CHAPELS DEDICATED TO THOUGHTFUL SERVICE
SANDS MORTUARY LTD.
Memorial Chapel of Chimes
Victoria, B.C. EV 3-7511
CHAPEL OF ROSES
Sidney, B.C. 656-2932
CHAPEL OF HEATHER
Colwood, B.C. GR 8-3821
Established 54 Years

HAYWARD'S CHAPEL
"A GOLDEN RULE SERVICE"
EV 6-3505
736 Broughton St.
A. W. FRANCIS W. R. HAYWARD

CHAPLIN'S FUNERAL CHAPEL
Kindness — Courtesy — Service
1156 Fort EV 4-3812

11 MONUMENTAL

MORTIMER'S
MONUMENTAL WORKS
ESTABLISHED 1877
"The Finest in Craftsmanship"
638 David Street EV 3-6422
STEWART MONUMENTAL WORKS LTD., Monuments since 1896
1609 May Street EV 4-3432

12 FLORISTS

In Victoria It's BALLANTYNE'S For Flowers
EV 4-0555; Night, 478-2873
"Flowers By Wire"
900 Douglas St.
Opp. Strathcona Hotel

NORTH QUADRA FLORISTS
2005 Quadra — 479-4343 or 479-7146
With an experienced staff to suit your personal taste for any floral occasion — private consultation room.
F.T.D. — WIRE SERVICE

14 ANNOUNCEMENTS

OF INTEREST TO MUSIC CLUBS AND SOCIETIES

During the month of October, the well-known British singer, Lily Kettlewell, will be resident on Vancouver Island and available for musical evenings, recitals, lecture-recitals, and would be glad to make contact with an accompanist. Further details from: The Acorns, Old Lane, Crowborough, Sussex, England, or phone Cobble Hill, 743-2028.

THE B.C. S.P.C.A. VICTORIA Branch offers the sum of $200 in reward to any person or persons supplying information leading to the conviction of any person or persons under the Criminal Code of Canada for wilfully killing any animal contrary to the Criminal Code.

15 COMING EVENTS

ARMY, NAVY AND AIR FORCE BINGO
Club Tango
Old Club Sirocco
1037 View St.
WEDNESDAY, AUG. 10
7:45 p.m.
20 Games
Admission $1, 6 Cards $2
The More That Play
The Bigger the Pay
Lots of Good Prizes
And Many Surprises
5 Extra Games 25c Card
Same Friendly Staff
Free Buses
Town or Home Bus Stop
In Aid of Veteran Charities and AN and AF Juvenile Sport

BINGO
Men's Club Building Fund
Parish Hall, Langford
798 GOLDSTREAM AVE.
TUES., 8 P.M.
12 Games—60% gross prizes
Plus—2 games winner take all
One Free Game
Door and good neighbor prizes

CHINATOWN ORIENTAL MUSEUM
Last week's Lucky Tea was won by Miss Linda Thirlwell, 794 Daisy St., Victoria.
This week's Lucky Tea was won by Mrs. H. Fraser, 74 Halibrook Dr., Calgary.
See the Mysterious Orient.
At Herald and Government.
Where the parking is free
And they give away tea.
Open daily until eight.
There's a special family rate
And one for parties too. Just telephone 382-6812.

BASEBALL OPTIMIST BINGO
VICTORIA CURLING CLUB
TUESDAY, AUGUST 9,
7:45 P.M.

BUTCHART GARDENS CONCERT TOURS
Royal Blue Line/Gray Line buses leave from front of Empress Hotel, Mon., Wed., Fri., 7:30 p.m.
Regular fare, $3.30, includes admission to Gardens and entertainment.
Phone 383-9381 or 385-6411.

15 COMING EVENTS

SONS OF NORWAY CHARITY BINGO
1110 Hillside
Tuesday, Aug. 9, 7:45 p.m.
6 cards for $2
5 extra games
25c a card
Admission $1.00

20 LOST AND FOUND

BOYS ORANGE STANDARD Bicycle, equipped with paper carrier and bag, lost in Hampton Park area, urgently required for paper deliveries. Please phone 385-4710.

LOST, FROM SHELBOURNE AND Garnet area, approximately two weeks ago, smoke grey cat. Any information appreciated. 477-6161.

ORANGE AND BLACK STRIPED kitten, about 2 months, lost vicinity Cedar Hill X Road and Braefoot. GR 7-3065.

LOST — MAROON AND GOLD Parker pen. Initials J.R.E. Sentimental value. Reward. 386-0469.

LOST GOLD WATCH, Robin Hood Motel and Harriet Rd. area. Ph. EV 2-4087.

LOST YOUR PET? HOMES WANTED. found SPCA EV 3-6814.

LOST—IRISH SETTER, NEAR Island View Beach. 652-2096.

21 MALE HELP WANTED

TREMENDOUS OPPORTUNITY
Salary and commission
If you feel discontented or boxed in your present position because of:
NOT ENOUGH MONEY
NO SCOPE FOR ABILITY
NO FUTURE
Perhaps you can reach your hopes and ambitions with us. We are a multi-million dollar western Canadian Co. undergoing very rapid expansion. Offering unlimited opportunities for above average earnings and promotion to management. Aptitude testing and complete training provided. We need people of mature and responsible outlook. Age 30-65. It costs nothing to investigate and may open the door to your successful future. Details in confidence to Victoria Press, Box 674.

BLEACHED KRAFT MILL
GOLD RIVER, B.C.
requires
STORES SUPERVISOR — Applicants should have a mechanical background and experience in the setting up and administering of a pulp mill stores operation.
Full moving expenses, excellent salary schedule and housing assistance programmes are available.
Apply in confidence to:
Personnel Manager
Gold River Pulp Mill
TAHSIS COMPANY LTD.
1201 West Pender Street,
Vancouver 1, B.C.

LOGGING COMPANY SITUATED in Nanaimo requires a person to fill a Junior accounting position. This position requires basic accounting knowledge and will provide experience required for person starting R.I.A. course. Applications outlining education, experience, references to Mr. Bird, Box 548, Nanaimo, B.C.

REAL ESTATE
Good opening for experienced Salesman and Saleswoman. An opportunity for progressive operators. Company paid advertising and comprehensive benefits, etc. Apply in confidence to
A. BERNARD & CO. LTD.
655 Fort Street EV 4-8233

AGGRESSIVE YOUNG MAN TO learn finance business. Must be a high school graduate between ages 21-30 and own a car. We offer on the job training and all large company benefits. Apply in person to Beneficial Finance Co., 650A Yates Street.

RETIRED?
2 openings in large successful financial organizations. Prestige position, working your own time. Complete training provided. Details to Victoria Press, Box 675.

NO OUTLAY IN MONEY IF YOU are a mechanic, have tools and are a live wire. Golden opportunity, one of the busiest spots in Greater Victoria. Sky is the limit. Phone GR 9-1165.

WANTED: EXPERIENCED SAWYER, 30 M per day, Double Circular Sel. Set Head Rig, Selective cutting. Day shift only. Top Rate. Apply: Campbell River, Raven Lbr. Ltd., 287-4277, J. G. Larkhurst, 287-3274.

LARGE MOVING AND STORAGE firm requires experienced mover, packer and semi-trailer driver. Please apply in person to 517 Esquimalt Rd., between the hours of 1 p.m. and 3:30 p.m.

ROOFERS
wanted, experienced asphalt shingelers. Top rates paid, medical plan and sick benefits, steady work. Phone 736-6811 collect.

PARKING LOT ATTENDANT AGE 25-35, evening shift, until 3 p.m. Apply National Employment Office, 3-2801. Order No. 3-2801.

DOORMAN TO PARK CARS FROM 3 p.m.; also kitchen help. Apply 1300 Blanshard. 11 to 1 or 5 to 6 p.m.

EXPERIENCED FRONT END service station attendant. Part-time evenings and Sundays. Yates 38, Esso, 901 Yates St.

WASHERMAN REQUIRED BY local laundry. Experience desirable. Reply Victoria Press, Box 676, stating particulars.

KITCHEN HELP FOR GENERAL duties, evening shift. Apply Net Loft Restaurant, 640 Montreal St.

WANTED MAN TO WORK ON mink farm. Permanent, cottage available. GR 8-2866.

EXPERIENCED SHOE REPAIR man, or young man willing to learn. 479-3063 evenings.

WANTED DRUMMER WITH OWN set for Tijuana type group. 477-2283 or 477-3452.

YOUNG MAN WANTED FOR CAR washing. Apply Speedy Auto Wash, 1011 Fort St.

VAN VEEN LANDSCAPING REquires men with some experience for immediate employment. 382-0827.

BOY FOR APPRENTICE IN butcher shop. Apply Marigold Market.

EXPERIENCED ROOFER. TOP wages. Phone 384-7723.

COOK WANTED. 5-10 P.M., CHEZ Marcel, 1730 Island Highway.

25 MALE OR FEMALE HELP WANTED

MIDDLE AGED OR OLDER COUPLE without children to manage 20 suite apt. in Victoria. Not full time nor full wage job. Must be bondable and have good references. Required by Sept. 1, 1966. Reply with all particulars re age, experience, etc., to Victoria Press, Box 680.

EXPERIENCED PASTRY BAKER, day shift. Apply in person Minten's Drive-In Bakery, 2405 Douglas.

EXPERIENCED ROCK AND ROLL singer needed. EV 3-6875, EV 4-1568.

26 FEMALE HELP WANTED

STENO...
Immediate opening in congenial surroundings for alert and attractive stenographer with accurate typing and shorthand. Good basic business background essential plus liking for meeting the public. This is an interesting position for a conscientious girl. Good starting salary.
For personal interview call Mrs. Severson
DRAKE PERSONNEL
895 Fort Street, 385-3425
"Never a fee to applicant"

LOGGING COMPANY SITUATED in Nanaimo requires a person to fill a Junior accounting position. This position requires a basic accounting knowledge and will provide experience required for person starting R.I.A. course. Applications outlining education, experience, references to Mr. Bird, Box 548, Nanaimo, B.C.

RICHMOND HEIGHTS PRIVATE HOSPITAL
wants graduate nurses, $13 to $15 per shift, depending on duties.
Phone 477-4194 between 7 and 10 p.m. for appointment.

NEAT, PRESENTABLE WOMAN, aged thirty to forty-five, with good sales experience, to contact South Island retailers as membership representative for Canada's largest trade association. This is definitely an asset. Write in full to Retail Merchants' Association, 1975 Maple, Vancouver 9.

LADY TO RAISE THIRTEEN-YEAR old girl. Should be around thirty-five and could accommodate one girl. Modern up-island country home. Park and swimming nearby. Lots of room for any outdoor hobbies. Victoria Press, Box 671.

OPPORTUNITY
Qualified R.N. required as Assistant Superintendent at new 75-bed private hospital. Supervisory experience preferred. Salary commensurate with experience and capabilities. Victoria Press, Box 572.

WORLD'S LARGEST COSMETIC company has immediate openings for energetic women to earn excellent weekly income. Become an Avon representative and help us celebrate our 100th anniversary. Phone EV 4-7345 for information or service.

TYPIST - RECEPTIONIST FOR certified general accountant's office. Preferably with bookkeeping training or experience. Reply in own handwriting stating age, marital status, education and experience. Reply Victoria Press, Box 678.

WOMEN REQUIRED FOR LIGHT factory duties at plant, located in Central Saanich, day work or evening shift. Please apply National Employment Service quoting reference No. 5-3805.

RELIABLE AND MATURE BABY-sitter to care for 2 small children. Esquimalt area. For details please phone EV 2-8644, 9 to 12 mornings; 6 to 8 evenings.

HOUSEKEEPER TO LIVE IN AND look after school children and father. No objection to one child. Victoria Press, Box 666.

COMPETENT EXPERIENCED stenographer with initiative required for legal office. Ph. 388-4341 for appointment for interview.

EXPERIENCED WAITRESS WANTed. Apply or phone after 11 a.m. Tuesday. Olde England Inn, 1739 Bay St. EV 2-8311.

EXPERIENCED FULL-TIME WAITress, day shift. Apply Mrs. Bowman, Gunnar's Pancake House, 712 Yates.

SILK AND WOOL PRESSERS REquired immediately. Full or part-time, better than going wages to right party. 478-3014.

COFFEE SHOP WAITRESSES REquired at once, day or night shift. Permanent position. Apply Dominion Hotel.

WAITRESSES WANTED — FULL time and part time, year around position. The Dutch Latch Mainlaid.

BABYSITTER, TOWN AND COUNTRY area. Mon.-Fri., my home 385-3307 after 5:30 p.m.

COOK - HOUSEKEEPER FOR 2 adults, good wages, references required. Ph. 384-2914.

RESPONSIBLE PERSON TO LOOK after children, 8 and 2 years. My home. EV 5-3568.

REQUIRED NURSES AIDE, PART-time, 388-9011, between 10 a.m. and 4 p.m. 383-4046 after 4 p.m.

EXPERIENCED WAITRESS, EVEnings. Apply 1338 Blanshard, 11 to 1 or 5 to 6 p.m.

YOUNG WOMAN WANTED FOR car driving. Apply Speedy Auto Wash, 1011 Fort St.

BOOKKEEPER, EFFICIENT AND experienced. Top salary. Victoria Press, Box 653.

GENERAL, 4 TO 6 HOURS PER day, for 4 or 5 days a week. Uplands. 385-3571.

LADY TO HELP ELDERLY couple in country. Live in. Must drive car. Victoria Press, Box 664.

COOK FOR PRIVATE HOSPITAL, 5 days a week, fringe benefits. Ph. 383-9011 between 10 and 4.

LIVE-IN HOUSEKEEPER WANTed. Colwood. Three children. Ph. 478-8866.

WANTED: EXPERIENCED WAITress for night shift, over 21 years of age. EV 2-1714.

HOUSEKEEPER WITH DRIVER'S license, for widow, live in. Victoria Press, Box 652.

KITCHEN HELP FOR GENERAL duties, evening shift. Apply Net Loft Restaurant, 640 Montreal St.

INTERESTED IN COSMETICS? Enquire now about Beauty Counselors. 383-6313.

WANTED, EXPERIENCED CHAMber maid. Apply Mrs. McCall, Yates Hotel, 712 Yates.

WANTED, EXPERIENCED WAITresses, permanent position, apply Royal Olympic Cafe after 11 a.m.

HOUSEKEEPER, LIVE-IN, SCHOOL aged children, no cooking. Colwood area. GR 8-1653.

LAUNDRY WOMAN FOR RELIEF. Automatic washer. EV 4-2954.

EXPERIENCED WAITRESS, FULL time. EV 6-8112.

WANTED CLEANING LADY. Gordon Head area. 477-4623.

27 TEACHERS WANTED

SCHOOL DISTRICT NO. 72
(CAMPBELL RIVER
Teaching positions in this fast growing progressive District, as listed below, will be available September, 1966. Full credit for outside experience is allowed. The Board is committed to quality education and very attractive working and teaching conditions prevail in the District.
SAYWARD ELEMENTARY JUNIOR SECONDARY: Grade IV-V teacher.
CAMPBELL RIVER ELEMENTARY SCHOOLS: Primary and Intermediate positions are available.
Applicants should give details of certification and experience and should address applications to Mr. W. J. Logie, District Superintendent of Schools, Box 40, Campbell River, B.C.

To Buy, Sell,
Use Classified daily.
Phone 386-2121.

27 TEACHERS WANTED

SCHOOL DISTRICT NO. 68
LAKE COWICHAN
Applications are invited for:
STANLEY GORDON ELEMENTARY—10 Divisions
Grade 6 with some Music
CAYCUSE ELEMENTARY—2-room rural school
Primary—Grades 1 to 3
NITINAT ELEMENTARY—2-room rural school
Primary—Grades 1 to 3
Applications should be directed to: MR. G. M. A. ROOKE, Sec.-Treas., School District No. 66 (Lake Cowichan), Box 10, Lake Cowichan, B.C.

SCHOOL DISTRICT No. 67
(LADYSMITH)
Applications are invited for the following listed positions:
HOME ECONOMICS
A full-time position at the Ladysmith Secondary School (26 teachers—480 pupils.) This is a modern, well-equipped school.
GIRLS' PHYSICAL EDUCATION
A half-time position with other subjectal to suit is available at the Chemainus Secondary School. A modern, well-equipped school (21 teachers—350 pupils.)
Applications to be sent to Mr. R. S. Price, District Superintendent of Schools, Box 789, Ladysmith, B.C.

29 SITUATIONS WANTED MALE

EXPERIENCED MAN WITH ALL equipment will top, limb, fell and remove trees and stumps. Fully insured.
6-6-1789, anytime, 479-3873

HOUSE REPAIRS OF ANY KIND, carpentry, plaster, plumbing, cement, brick, glass. We fix it all. Semi-retired contractor. EV 2-4644

YOUNG MAN 23, MARRIED grade 12 grad., wishes to start R.I.A. course, has taken basic accounting course. 477-3076.

RETIRED SEAMAN, EXPERIenced janitor seeks employment. Handy at painting and woodwork. Please call T. S. Insall, EV 5-5607.

NEW SEEDS, PLANTS, ROCK. All the work of gardens. Mr. Paulo, EV 5-2681.

GARDENING, PAINTING AND similar odd jobs. 382-7774.

PAINTER, EXPERIEN

60 FUEL

Wood and Sawdust

Fertilizer-Sawdust

Double screened for lawns and gardens. By bulk or blown. Presto-logs. Pick up or delivered. Dry shavings — Special. Two weeks only. 3 units $5.00.

Ideal Fuel Co. Ltd.
EV 2-4622 EV 2-2832

SPECIAL — SPECIAL
DRY INSIDE FIR
Hand loaded, very clean. 12' lengths for furnace fireplace, kitchen range. FIR, PLANER ENDS
Kiln dry, 2x4, 2x6, 2x10. Stove lengths. Agricultural sawdust, shavings. Immediate delivery.
SOOKE FUEL CO.
EV 2-2211 EV 3-8925

PLANER ENDS, HAND PICKED 2x4—2x10. Basi Bros., EV 4-6780.

61 BUILDING SUPPLIES

S. J. PEDEN LTD.

WHITE CEILING TILE. 4 SIZES. CARTON $8.88

FIR PLYWOOD

UNSANDED		SANDED	
3/16	$2.67	4x8 1/4	$3.49
1/4	$3.15	4x8 1/2	$4.67
1/2	$4.35	4x8 3/4	$5.99
5/8	$5.39	4x8 3/4	$6.98
3/4	$6.50	4x8 3/4	$7.90

MAHOGANY DOORS
2'0"x6'6"x1 3/8" and under, each $5.00
1'6"x6'6"x1 3/8" each $6.25
2'6"x6'6"x1 3/8" each $6.49
2'8"x6'6"x1 3/8" each $6.90
4x8x3/16 PREFINISHED V-GROOVE EXOTIC TEAK, WALNUT, ROSEWOOD $12.25
4x7x3/16 V'd Mah. $2.75
4x8x3/16 V'd Mah. $2.95
4x8x3/16 V'd Prefin Mah. $3.50
4x8x1/4 V'd Mismatched Prefin Mah. $3.79
CORRUGATED PLASTIC PANELS, 26x96, WHITE-GREEN-YELLOW, EACH $2.35

Open All Day Saturday
WE SHIP ANYWHERE
UP ISLAND ORDERS GIVEN SPECIAL ATTENTION
S. J. PEDEN LTD.
2855 QUESNEL ST.
Between Market and Topaz
One Block East of Douglas
Phone 386-3464

BUTLER BROTHERS SUPPLIES LTD.
2046 Keating Cross Rd.
Phone 652-1121

LUMBER SPECIALS
CEDAR POSTS
5 FT., 54c
6 FT., 64c
7 FT., 75c
8 FT., 85c
2 x 3—6 ft. Spruce—18c each WHILE STOCK LASTS
2 x 2—Economy—6c ft.
PREFINISHED MAHOGANY 3/16 x 4' x 8'—$4.95 sheet
MONARCH CEMENT MIXERS Less motor—$82.50 With 1/2 h.p. motor—$112.50
CONTRACTORS RUBBER TIRED WHEELBARROWS Steel tray—$31.95
BEAVER TILT ARBOR TABLE SAW complete with extensions each side, rip fence, Mitre Gauge, Steel Stand. Reg. $307.75—SPEC. $139.50 (Suitable motors available)
READY MIX CONCRETE
YES WE DELIVER—SATURDAYS and at NO EXTRA CHARGE
Phone 652-1121 for Quality Concrete
SUDDEN SERVICE

CUBBON BUILDING SUPPLIES LTD.
1720 Cook Street 615 Alpha Street
384-8181

SAVE WITH SHORTS!

	6 ft.	8 ft.
2", 3", 4" Rough (12 pcs.)	$ .84	$1.28
1x3 S4S (12 pcs.)	1.00	1.50
1x3 S4S (6 pcs.)	.70	1.00
1x4 S4S (6 pcs.)	.92	1.36
1x6 S4S, S/L or T&G	.94	1.28
1x8 S4S, S/L or T&G	1.04	1.57
1x10 S4S, S/L, or T&G	1.32	2.08
1x12 S4S (4 pcs.)	1.03	2.46
2x2 S4S (8 pcs.)	$1.08	$1.50
2x3 S4S	.21	
2x4 S4S	.28	
2x6 S4S	.43	
2x8 S4S	.60	
2x10 S4S	.75	
2x12 S4S	.90	

Open 6 Days a Week

HARRINGTON TOOL HEADQUARTERS
Trowels and Floats for Tradesmen and Weekenders.
New Shipment GOLDBLATT TOOLS for all trades.
ALBITOL — Unbeatable for bonding new concrete to old.
P.T.C. Bonding agents for Plasterers.
QUICK MIX concrete and topping.
READY MIX mortar in any quantity.
Open Saturday till 1 p.m.
ISLAND BUILDING SUPPLY COMPANY LTD., 575 Gorge Road East. 382-8178. Opp. B.C. Hydro Bus Depot.

26"x96" P.V.C. corrugated plastic panels—Green and Yellow. Only $1.99

LANGFORD BUILDING SUPPLY
Open seven days a week
848 Goldstream Ave. GR 8-1724

LUMBER SPECIALS
BUY DIRECT WHOLESALE PRICES
LUMBER PLYWOOD
Everything for the Home Builder. Before you buy, check our prices.
SHIPLAP
1x8 FIR $35
1x10 Cedar, No. 2 and btr $75
1x10 Hem boards $45
DIMENSION LUMBER
2x4—8' pre-cut studs $35
2x4—R/L Fir $35
2x6, 2x8, 2x10 Fir $39
1x2, 2x2, per lin ft ....2¢
4x4 Cedar posts, lin ft ....13¢
PLYWOOD SALE
5/16 ....2.80 5/8 ....5.30
3/8 ....3.10 3/4 ....6.25
1/2 ....4.25 3/4 T and G 6.25
We welcome all inquiries. Free estimates. Immediate delivery service to all Vancouver Island and Gulf Island points.
HOME LUMBER AND BUILDING SUPPLY
409 DAVID ST. EV 2-2211

R. A. GREEN LUMBER CO. LTD.
Millwork and cabinet manufacturers.
2850 Quensel 385-9774

COLUMBIA READY MIX LTD.
Ready mix concrete deliveries. Monday thru Saturday. Plant 478-1414, Res. 478-2737.

61 BUILDING SUPPLIES

STEWART & HUDSON Building Supply Centre

SCREEN DOOR SALE
Full Screen each $8.95
Panel Bottom each $7.95

RANGE HOOD SALE
1/3 off Regular Price on Air King Range Hoods from $19.95

PLYWOOD CUTTINGS

1/4x22x46	sanded	.45
1/4x30x60	sanded	$1.75
1/4x48x84	sanded	$2.85
3/8x22x48	sanded	.74
3/8x21x48	sanded	.98
3/8x60x42	sanded	$1.99
3/4x48x84	Rough	19
3/4x12x48	Rough	.18
3/4x12x78	Rough	.49
3/4x48x72	Rough	$1.69

K-3 — PARTICLE BOARD CUTTINGS
Smooth Easy Paint Surface

3/4x13x22	Each	.35
3/4x18x22	Each	.45
3/4x13x60	Each	.75
3/4x16x60	Each	.90
3/4x18x96	Each	$1.45

CEMENT PATIO STONES

8"x16"x2"	Each	.28
12x12x2	Each	.39
12x24x2½"	Each	.89

ODDMENTS CLEARANCE
9x9 Cork Tile Each .07
9x9x1/16 Vinyl Asbestos .08½¢
9x9x.080 Vinyl Asbestos .09½¢
9x9 Lino Tiles .07½¢
Ceramic Wall Tiles Assorted Patterns sq. ft. .59
Paint Remnants—Colors and white Quarts .98 Gallons 2.95
3" Spiral Coated Nails 100 lbs. $7.95
1¼ - 1¾ - 1½ Blue Ringed aluboard Nails 100 lbs. $7.95

ARBORITE & LAMINATES
48x96 Woodgrains Glitter $14.98
50"x310" All Glitters 16.88

LARGE NUMBER STOCKS
1" and 2" Thick in Rough, Dressed—All lengths and grades, small and large orders. Fast service

CEDAR SIDING SPECIALS
Per 100 BM
3/8x10 Suburban Grade Bevel $5.50
3/8x10 Utility Grade Bevel $8.50
3/8x10 Suburban Ranch Panel 3 - 4 - 5 ft. $4.50
1x6 Drop Siding Select $11.50

CHARGES — BUDGETS — REVOLVING CREDIT
STEWART & HUDSON
Gorge at Dunedin St. — next Plywood Mill
386-3211
Open Sat. 'til 5:30

MOORE-WHITTINGTON LUMBER LTD.

ASPENITE PANELLING
4' x 8' x 1/8" Thick
This solid, stable, split-proof building panel, with its handsome marble-like surface may be used for panelling in cottage or mansion, outside or inside, because it is 100% waterproof. Per sheet $3.25.

HARDBOARD CUTTINGS
48" x 48" x 1/8" thick, each ... 75c
48" x 48" x 1/8" thick, each ... 88c

P.V.C. 7-OZ. SUNGLOW PANELS
Enjoy shade that's right, plus color and light. Build that patio roof, fence, awning, windbreak, greenhouse with P.V.C. 7 oz. HEAVY-WEIGHT plastic panels.
In colors of white, green, turquoise, coral and yellow.
36" x 8'0" ....Each $4.30
36" x 10'0" ....Each $5.45
36" x 12'0" ....Each $6.50

PLYWOOD HANDY PANEL CUTTINGS
FOUR WALLS FULL IN NEW RACKS
Hundreds of panels that accumulate in Moore Whittington's manufacturing plant. Everything marked. Compare prices! You will be amazed.
11c each ....each 22c
33c each ....each 44c
55c each ....each 66c
77c each ....each 88c
Various sizes and thicknesses.

SEE M - W SIGN
OFF BAY STREET, JUST WEST OF GOVERNMENT, 2614 BRIDGE STREET.
Phone 386-1331

KEEN DISCOUNT BUILDING SUPPLIES LTD.
2561 Bridge St. 384-3134
"YOUR ARBORITE HEADQUARTERS"
ARBORITE, 4x8 $16.50
ALL standard and woodgrain furniture finish patterns.
VERSA BOARD for floor underlay etc.
1/8—4x8 ....$4.98
3/8—4x8 ....$5.20
CORRUGATED PLASTIC PANELS, 7 oz. — 6 colors
26½x96" $3.75
26½x144" $5.75
VINYL ASBESTOS TILE
1/16 ga.—9x9 ....9½¢
080 ga. 9x9 ....12¢
1/16 ga. Mosaic ....25¢
BI-FOLD DOORS
2'0" x 6'6" $12.70
2'6" x 6'6" $14.50
3'0" x 6'6" $15.70
PEG BOARD
1/8—4x8 ....$4.80
HARDBOARD PANELS
1/8—4x8 ....$1.98
1/8—4x8 ....$1.98
CITATION HARDBOARD SPECIAL
4x8 ....$4.90
PLASTIC WALL TILE
Each ....3½¢
20% OFF
SHERWIN WILLIAMS PAINTS
FURNITURE LEGS
Complete sets from $2.25
BANQUET TABLE LEGS
Sets from $11.70
WOODTONE PLYWOOD SPECIAL
Honey and walnut $4.20
METAL AND WOOD MOULDINGS
AMEROCK CABINET HARDWARE
KWIK SET — LOCK SETS
We Welcome Your Enquiries
WE SHIP ANYWHERE

START YOUR SUMMER COTTAGE
NOW. Basic material for 12'x20' cottage $289.50.
50 feet picket fencing $18.50
SAANICH LUMBER YARDS
3041 Douglas St. EV 5-2488
Near the Mayfair Shopping Centre

DEMOLITION SALE — GOOD FIR shiplap, 20 ft. 6x8, 20 ft. 6x8, random length 2x10, 14 ft. 3x10, windows, doors, odd plywood (rough), 30 ft. 2x4 and 2x8, new Gyproc lath and insulation. GR 9-1715.

SAND AND GRAVEL. USED brick. OK Trucking Co. Ltd. 386-3414.

WALTER'S LUMBER CO. LTD.
1080 GOLDSTREAM AVE.
GR 8-2621 OR GR 7-2184

62 FURNITURE

PERSONALIZED RE-UPHOLSTERING service in the home. Phone 382-5111 and ask for J. Worden or G. Bodgen, Standard Furniture Co., for rates.

WALNUT DINING ROOM SUITE, table, 5 chairs, buffet and china cabinet. Sacrifice, $115. EV 4-1073.

FAMILY SIZE CHROME SET, 6 chairs, good condition, $40. 385-5188 after 7 p.m.

NEW YOUTH BED WITH SPRING, $12. GR 7-3301.

Television for Tuesday

Programs subject to last-minute changes by stations concerned.

Time	CBUT Channel 2	KOMO-TV Channel 4	KING-TV Channel 5	CHEK-TV Channel 6	KIRO-TV Channel 7	CHAN-TV Channel 8	KTNT-TV Channel 11	KVOS-TV Channel 12	Time
8:00		Lone Ranger	Telescope	Bright, Early	King and Odie	Bright, Early		Cartoons	8:00
8:30		Jack Lalanne	Telescope	Romper Room	Capt. Kangaroo	Romper Room		Cartoons	8:30
9:00		Movie	Eye Guess	Sidewalk	News	Sidewalk		I Love Lucy	9:00
9:30		Movie	Concentration	Slideshow	Real McCoys	Slideshow		Real McCoys	9:30
10:00		Movie	Chain Letter	Ed Allen	Andy Griffith	Ed Allen		Andy Griffith	10:00
10:30		Buddy Webber	Showdown	Mr. & Mrs.	Dick Van Dyke	Mr. and Mrs.	Farm: News	Dick Van Dyke	10:30
11:00		Supermarket	Jeopardy	Pipeline	Love of Life	Pipeline	Romper Room	Love of Life	11:00
11:30		Dating Game	Swinging Country	Pipeline	Search: Light	Pipeline	Romper Room	Mike Douglas	11:30
12:00	Lunch Date	Donna Reed	Wunda Wunda	Noon Show	Eye On Seattle	Noon Show	Cartoons	Mike Douglas	12:00
12:30	Search: Light	Father Knows Best	King's Queen	Movie	As World Turns	Movie	Day of Our Lives	Mike Douglas	12:30
1:00	Lunch Date	Ben Casey	Doctors	Movie	Password	Movie	Movie	Password	1:00
1:30	As World Turns	Ben Casey	Another World	Movie	Houseparty	Movie	Movie	Houseparty	1:30
2:00	Honeymoon	Newly Wed Game	You Don't Say	Report; Holiday	To Tell the Truth	Report; Holiday	Movie	To Tell the Truth	2:00
2:30	Bob Switzer	A Time for Us	Match Game	People in Conflict	Edge of Night	People in Conflict	Charles Boyer	Love That Bob	2:30
3:00	To Tell Truth	General Hospital	Stage 5	To Tell Truth	Secret Storm	Fractured Phrases	People in Conflict	Secret Storm	3:00
3:30	Take 30	Nurses	Mike Douglas	Take 30	Lloyd Thaxton	It's Your Move	Girl Talk	P.D.Q.	3:30
4:00	Vacation Time	Dark Shadows	Mike Douglas	Vacation Time	J. P. Patches	Mickey Mouse	Frontier Circus	Fun-O-Rama	4:00
4:30	Vacation Time	Where Action Is	Mike Douglas	Vacation Time	J. P. Patches	Buckskin	Frontier Circus	Fun-O-Rama	4:30
5:00	Summer Camp	Captain Puget	Stan Boreson	Lloyd Thaxton	Lloyd Thaxton	Lloyd Thaxton	Brakeman Bill	Fun-O-Rama	5:00
5:30	Dave's Place	Doble Gillis	Yogi Bear	Lloyd Thaxton	Lloyd Thaxton	Lloyd Thaxton	Brakeman Bill	Movie	5:30
6:00	On Safari	News	News	News	News	News	Cheyenne	Movie	6:00
6:30	News	News	News	Thunderbirds	Zorro	Cheyenne	Cheyenne	News	6:30
7:00	Sports	Ripcord	Littlest Hobo	Combat	High Wild	Adventure	Adventure	Movie	7:00
7:30	Reach For Top	Combat	Mother The Car	Combat	Daktari	Treasure	Treasure	Hullabaloo	7:30
8:00	Red Skelton	Combat	Don't Eat Daisies	Red Skelton	Daktari	Gomer Pyle	Dick Powell	John Gary	8:00
8:30	Red Skelton	McHale's Navy	Dr. Kildare	Red Skelton	Hippodrome	Batman	Dick Powell	John Gary	8:30
9:00	Dick Van Dyke	F Troop	Movie	Dick Van Dyke	Hippodrome	Peyton Place	Trails West	Broadside	9:00
9:30	Gideon's Way	Peyton Place	Movie	Gideon's Way	Petticoat Junc.	Peyton Place	News	My Three Sons	9:30
10:00	Gideon's Way	Fugitive	Movie	Gideon's Way	CBS Report	I Spy	Movie	Merv Griffin	10:00
10:30	Newsmagazine	Fugitive	Movie	Newsmagazine	KIRO Report	I Spy	Movie	Merv Griffin	10:30
11:00	News	News	News	News	News	News	Movie	Movie	11:00
11:30	Movie	Movie	Johnny Carson	Football	Movie	Football	Movie: News	Movie	11:30
12:00	Movie	Movie	Johnny Carson	Football	Movie	Football		Mike Hammer	12:00
12:30	Movie	Movie	Johnny Carson	Football	Movie	Football			12:30

62 FURNITURE

TRADE-IN SPECIALS
COLONIAL LOVE SEAT $65.00
6 FT. CHAISE LOUNGE $20.00
MODERN SOFA AND CHAIR $69.00
MODERN DINETTE SUITE, table and 6 chairs $69.00
DROP-LEAF DUNCAN PHYFE EXTENSION TABLE $49.00
MODERN WALNUT BEDROOM SUITE $99.50
SINGLE SIZE BEAUTYREST MATTRESS $39.00
3-PIECE SECTIONAL SUITE $39.50
OCCASIONAL CHAIRS, from $10.00
ODD DRESSERS AND CHEST OF DRAWERS, from $19.00
EASY TERMS
HOME FURNITURE
825 Fort St. EV 2-5128

B B B B B B B B B B
AUGUST FURNITURE SALE
Love Seat and Chair, Red Crush Velour $39.50
Walnut Corner Desk-Chest 44.50
Walnut finish Bookcase Bed complete, NEW 98.50
Telephone "Gossip" Bench, NEW. ....$19.95 and 24.50
FREE DELIVERY. EASY TERMS. FREE PARKING
STANDARD FURNITURE BARGAIN BASEMENT
Scollard Bldg. View St. EV 2-5111
B B B B B B B B B B

KILSHAWS AUCTIONEERS
Buy — Sell
Cash
Guaranteed Appraisals
1115 Fort EV 4-6441

MAYNARDS AUCTIONEERS
Furnishings purchased outright or sold on consignment. Appraisal without obligation.
HIGHEST PRICES REALIZED AT
MAYNARDS 386-5191

LUND'S AUCTIONS
Tuesday and Saturday
ALL HOUSEHOLD FURNISHINGS TOOLS, CARS, BOATS, ETC. PHONE FOR FREE APPRAISAL
938 FORT ST. EV 6-3308

NICE WALNUT DINING SUITE with buffet and china cabinet, $129.95. Single bedroom suite, complete with Sealy mattress, $109.95. Antique white and gold wardrobe, $69.95. Chrome suite, $23.50. New rollaway cots, $24.95. China cabinets from $29.95 to $89.95. Chesterfield suite, $49.95. T. and T. Variety, 2608 Douglas, 383-5188.

CLEANING
Two-piece chesterfield cleaned, deodorized, in your own home from $17. All work guaranteed. We also clean carpets. Call Ambassador Home Service. EV 2-8542.

SIMMONS BACKGUARD DOUBLE mattress, also oak bed with spring. Like new. 388-4652.

SECTIONAL CHESTERFIELD AND chair. Good condition. EV 4-5597

HOUSEHOLD FURNITURE, drapes, etc. 479-2573 between 9-4.

63 MUSICAL INSTRUMENTS

RE-CONDITIONED PIANOS FROM WOODWARD'S
- NEWCOMBE Older Canadian practice piano $195.00
- HEINTZMAN Modernized with mirror front $320.00
- MASON AND RISCH Excellent tone $349.00
- NORDHEIMER Straight lines about 54" high $495.00
- MASON AND RISCH Medium size, beautifully refinished $529.00
- KINGSBURY Small spinet. New $595.00
- HEINTZMAN Beautiful small upright grand, rare model $695.00

MANY OTHERS TO CHOOSE FROM. BUDGET TERMS. TRADES ACCEPTED
WOODWARD'S
2nd Floor, Mayfair. 386-3322

WILLIAMS PIANO
$195
Terms $10 per month.
YAMAHA ORGANS
with true organ tone
$250
$15 per month
FLETCHER BROS.
1020 Douglas 383-0246

HALL & FAIRFIELD MUSIC CENTRE
Everything in Music
MUSICAL INSTRUMENTS MUSIC LESSONS
Open Wednesday afternoons and Friday evenings.
728 Fort EV 5-8342

WILL PAY CASH FOR USED pianos, organs, and musical instruments. Willis Music Studio, 1320 Broad, 385-5242.

63 MUSICAL INSTRUMENTS

BEAUTIFUL NEW GOLD SPARKLE set of drums, $119; five-string banjos, $38; mandolins, fine tone, $119; Broadway harmony guitar, $75; 40-bass chord organ, $85; 62-not organ, $190; new high quality guitars, $16.50. Willis Music Studio, 1320 Broad, 385-5242.

ORGAN WITH A BEAT. FLOOR model Electrohome two-keyboard organ with built-in Rhythm-King. Special $1,195.00. No down payment, budget terms, trades accepted, fully guaranteed. Woodwards, 2nd Floor, Mayfair. 386-3322.

USED PIANOS FROM $195.00 TO $495.00, including Heintzman. Buy on convenient budget terms. Call Eaton's Music Centre, 382-7141.

63 MUSICAL INSTRUMENTS

BEFORE YOU SELL, TRADE OR buy your piano or organ check with Woodward's. No cost or obligation for fair value appraisal. Woodward's, 2nd floor Mayfair. 386-3322.

"SUMMER SPECIAL"—ONE ONLY. Baldwin Organ, latest model, just $595, as new. Reginald Stone Organ Studio, 1330 Broad Street (near Eaton's). Phone 383-0238.

WE BUY USED PIANOS FOR cash. Phone EATON'S Music Centre 383-7141.

NORDHEIMER PIANO AND bench, excellent condition, $450. Ph. EV 3-3062.

4 PICKUP BELTONE GUITAR with case, etc. $125. 385-3081.

GERMAN MADE VIOLIN WITH case. EV 3-7363.

63A MUSIC TEACHERS

PROFESSIONAL INSTRUCTION
DRUMS
BERNIE PORTER MUSIC STUDIO
1734 Douglas Street EV 2-6647

64 TV, STEREO, RADIO SALES AND SERVICE

SALE
FAMOUS NAME TRANSISTOR RADIOS
SONY 6 with case and earphones 2 yr. guar. Butler's price $29.95
SONY 7 with case and earphones 2 yr. guar. Butler's price $39.95
SONY 8 with case and earphones 2 yr. guar. Butler's price $49.95
HOLIDAY 6 with case and earphones. Butler's price $9.95
HOLIDAY 8 with case and earphones. Butler's price $12.95
HOLIDAY Home radio, wood cabinet. Butler's price $34.95
HOLIDAY 10 with leather cabinet. Butler's price $17.95
HOLIDAY 9 with leather cabinet. Butler's price $22.95
HOLIDAY 10 am/fm. Butler's price $34.95
HOLIDAY 14 am/fm. Butler's price $39.95
REALTONE 10 am/fm. Butler's price $39.95
REALTONE 9 am. Butler's price $29.95
ADMIRAL 8 deluxe. Butler's price $29.95
ADMIRAL 10 am. Butler's price $39.95
ADMIRAL 11 am/fm. Butler's price $39.95
Good selection of PANASONIC radios, tape recorders and record players.
BUTLER BROS.
1720 Douglas St. (top. the Bay.
EV 3-6911.

TRADE-IN T.V.s!
All makes, models and prices, from $4.95.
Try our RENT - TO - PURCHASE plan.
MARSHALL WELLS
724 Fort St. EV 4-1021

RADIO COMMUNICATIONS
- Johnson citizens band radio.
- Marconi V.H.F. band mobile radio.
- Marconi radiophone for boats.
- RADAR • RDF • SOUNDERS • LORAN

SALES AND RENTALS
Bail and Sherpitt Electronics Ltd.
No. 1 West Burnside
386-7701

TV COMBINATION
24" Dumont TV combination AM - FM radio, 4 speed record player $349.95
MAIS FURNITURE
1821 Cook EV 5-2435

TELEVISION—RADIO MAJOR APPLIANCES
Repairs made in your home or in the service building by competent technicians and backed by famous HBC guarantee. You can charge it or use your PBA. Dial 385-1311.
THE BAY

Stereo, Hi-Fi and TV, black and white, or color, featuring the island's largest selection of stereo. Choose from Electrohome, Philips, RCA, Grundig and Zenith.
KENT'S LTD.
742 Fort St.
Sales: 383-7104 TV Rentals Service: 383-3512

Want Better T.V. Reception? Phone CABLEVISION 477-1884
20,000 Greater Victoria Families Already Have And Are Enjoying the Best.

TV WRECKING
Used parts, tubes, cabinets. Trade discounts to dealers and students. Highway Machine Shop, 1046 Mason. EV 8-2278.

TV CHECKUP
$15, plus parts, installed, includes pickup and delivery. Butler Brothers. 3206 Douglas EV 3-1311.

7 month money back guarantee on used TV's
Quadra Appliance Servicenter
3514 Quadra St. EV 5-6422

FOR SALE. 1966 23" IN. FLEETWOOD. Good condition, used 3 months $175. 386-0319.

KILNER'S TV SERVICE
Calls $3.00 Phone EV 2-7475

65 MOTORCYCLES

65 DUCATI, 250 SCRAMBLER. PH. 385-2734 after 1 p.m.

62 TRIUMPH BONNEVILLE 650. Top condition. $850. EV 2-1403.

65 MOTORCYCLES

SELLING?
We need used bikes. Let us sell yours on consignment.
Fast Action—Top Money
* * * *
Good selection of NEW DUCATI'S from $495
Trade-ins Welcome
Largest stock of parts in B.C.
AMOR SALES
3400 Douglas 386-3033

HOME OF HONDA
Where Your Money Buys More

Honda 50	$275
Honda 90	$370
Honda 90 Sports	$425
Honda 160 Sports	$695
Honda 300	$725

TERMS OF COURSE
LES BLOW
Motorcycle Sales
2940 Douglas St. 384-7843

CLEARANCE SELLOUT SPECIALS 1 WEEK ONLY
YAMAHA Twin 100 cc. Reg. $469. Now $410
YAMAHA 80 cc. Reg. $380. Now $330.
YAMAHA 60 cc. Reg. $337. Now $290.
TERMS AVAILABLE
VAN ISLE OUTBOARDS
656-2065 SIDNEY
PHONE ANYTIME

YAMAHA TWIN JET 100
Sleek and fast—a unique experience in lightweight performance $467

YAMAHA SPORT 80
Performance and economy on a budget, only $395
SEE THEM BOTH NOW, AT
MULLINS MARINE SALES LTD.
925 YATES STREET EV 2-1928

HARLEY - HONDA - BSA
TRIUMPH - NORTON - GREEVES
ANY MODEL SUPPLIED
BROOKLANDS MOTORCYCLES
937 Fort Street 383-5828

1966 DUCATI MONZA 250. ON NEW guarantee; saddle bag, luggage rack, 2 helmets, $975. Going east, must sell. GR 9-2509.

65 SUZUKI 150 TWIN, ELECTRIC start and kick stand. Good condition. $525. 477-2866.

1959 650 BSA, $375.00. GR 9-6040. Good condition.

65 SUZUKI 80 SPORT. MUST SELL. Offers. 384-7289.

66 BICYCLES

BICYCLES
C.C.M., Raleigh, Mcclinton, Triumph, etc. Buy quality brands for your best guarantee and dollar value. Take trade-ins. Terms.
ROBINSON'S
1307 Broad St. 385-3429

BICYCLE SALE NOW ON
Bicycles made by Raleigh 3-speed $39.50. 3 bicycles at $12.50 each. Electronic Bike Shop. EV 5-9813
703 Johnson Street.

BICYCLES, NEW AND USED
Trades Accepted—Repairs
Russ Hay, 2842 Gov't. EV 4-4722

BOY AND GIRL'S BIKES, 10 TO 12 years; or swap for boy's bike, 7 to 9 years. EV 2-7073.

67 STOVES AND FURNACES

FOR SALE—IRON FIREMAN COAL stoker, furnace, hopper, pipes, fan, and all electrical fittings, good condition. $30. Phone 384-2288.

RANGE AND FURNACE REPAIRS —Boilers and Cyclon oil burners installed. 477-4012.

FAIRBANKS - MORSE OIL FURNACE, complete with duct work. Excellent condition. $120. EV 2-6832.

GAS ESTATE HEATROLA, ALSO coal and wood furnace, $10 each. 383-1781.

CYCLON OIL STOVE, GOOD CONDITION, and copper piping. 477-3870.

CYCLON OIL STOVE, BOILER, drum and stand. GR 9-6143.

71 FARM IMPLEMENTS

BUTLER BROTHERS TRACTOR SHOP
Headquarters for proven
J. I. CASE
Utility and farm equipment
Keating X Road 652-1121

MAYHEW and STRUTT LIMITED
For the Finest in FORD FARM and INDUSTRIAL Equipment
2300 DOUGLAS Street
386-7704

ISLAND EQUIPMENT DUNCAN Ltd., John Deere Dealer, Victoria representative. Jack Middleton — GR 9-4327

FORD FERGUSON TRACTOR WITH some attachments. A-1 condition. $895. Phone 642-5416.

ROTOTILLER, $145. GOOD CONDITION, single plow, $80. 477-6873.

72 MACHINERY

105 LE ROI COMPRESSOR, COMPLETELY overhauled, $1,800. 386-3536.

TV TALK

By ROBIN JEFFREY

Gunther Toody and Grindl get married this fall. In about 10,000 B.C., that is.

It's not quite as crazy as it sounds. Imogene Coca (Grindl) and Joe E. Ross (Car 54) are teaming up for a new situation comedy series called It's About Time.

"I was just doodling—like the man on the shaving commercial."

The idea is that they're married (actually, they're only living together; but keep that part quiet—it's a family show) and living in a cave in prehistoric times. Before television even.

One day out of the sky came two American astronauts (Frank Aletterter and Jack Mullaney who used to be in the Cara Williams Show and My Living Doll). The astronauts are stranded on the prehistoric planet, and the married couple have to save them from the suspicious tribe.

The astronauts try to introduce marriage, birthday parties, elections and civilized stuff like that.

Everybody runs around in skins and carries clubs, but the producers say the show isn't a glorified Flintstones. That's what they say, anyway.

It's set for CBS, and . . . well . . . it might just be crazy enough to be funny.

Tuesday's Highlights

8:00 p.m.—Jimmie Rodgers and Vikki Carr visit John Gary—12.

8:30—Singer Enzo Stuarti, the Dave Clark Five and circus acts are featured on Hippodrome—7.

10:00—Repeat of CBS documentary on different styles of bridges around the world—7.

11:30—Football, delayed telecast of game between B.C. Lions and Edmonton Eskimos—6, 8.

Tuesday's Movies

9:00 a.m.—Man with a Gun (1955 western) Robert Mitchum—4.

12:30 p.m.—Artists and Models Abroad (1937 comedy) Jack Benny—6, 8.

1:00—on the Sunny Side (1942 drama) Roddy McDowall—11.

1:00—Fifty Roads to Town (1937 drama) Don Ameche—13.

3:00—Colonel Effingham's Raid (1945 comedy) Charles Coburn—13.

5:00—Passport Husband (1938 comedy) Stuart Erwin—13.

5:00—Passport Husband (1938 comedy) Stuart Erwin—1

5:30—The Lost Volcano (1950 drama) Johnny Sheffield—12.

9:00—Walk Like a Dragon (1960 drama) Jack Lord—5.

10:00—Kidnapped (1938 adventure) Freddie Bartholomew—11.

10:15—Mr. Moto Takes a Vacation (1938 mystery) Peter Lorre—13.

11:00—Starlift (1951 musical) Doris Day—12.

11:30—The Cheaters (1958 French drama) Pascale Petit—4.

11:30—Platinum High School (1960 drama) Mickey Rooney—7.

11:30—The Miracle of the Bells (1948 drama) Fred MacMurray—13.

11:35—A Summer to Remember (1960 Russian drama)—2.

1:00 a.m.—Mask of the Avenger (1951 drama) John Derek—5.

1:00—Four Faces West (1948 western) Joel McCrea—13.

Tuesday's Radio

British Empire Games reports at 2:50, 4:50, 6:50 and 9:50.

2:05 p.m.—Schubert's Symphony No. 9—CFMS (98.5).

7:05—Original musical score from the movie Windjammer—CFMS.

7:30—Tonight's Christian Frontiers' program on great preachers looks at Lancelot Andrews and John Donne—CBU (690).

7:35—Strictly jazz, recorded music with discussion of the works and performers—CBU-FM (105.7).

8:08—Cohen's Choice tonight is My Heart's in the Highlands by William Saroyan (postponed from July 19)—CBU.

9:05—Mozart's Symphony No. 33—CFMS.

10:15—First in a 13-part series Great Men in Literature with John Emerson. Tonight: William Shakespeare—CBU.

10:35—Benjamin Britten and Sviatoslav Richter play the music of Schubert—CBU.

73 TOOLS FOR RENT

Rototillers — Compressors
Rock Drills — Concrete Breakers
Pumps — Space Heaters — Mixers
Alf Becker
2961 Tillicum EV 4-8434
Floor Sanders and Polishers

74 GARDEN SUPPLIES

Fertilizer

DUCK MANURE for A BAG. Sidney Duck Farm. 656-1412.

74 GARDEN SUPPLIES

Plowing, Rotovating and Cultivating

C. STARCE, ROTOVATING LAWNS, etc. Tractor, hand machines (7th yr.). Tall grass cut. GR 9-3182. EV 3-1084.

DON'S TRACTOR SERVICE. PLOW, mowing, rotovate, level. GR 7-3813.

AL PISTELL ROTOTILLING. TALL grass cut, average 6$. 388-7848.

74 GARDEN SUPPLIES

Plowing, Rotovating and Cultivating

FLECK AND HOSKIN—HAY CUT raked and baled. Rotovate, plow, cultivate, level, light clearing and post holes. GR 9-2263.

JACK'S TRACTOR SERVICE. ROTOVATE, plow, level. Hay cut, raked and baled. GR 9-1848.

C & C ROTOTILLING. LAWNS, etc. Working man's prices. Phone GR 9-4282 or GR 8-1878.

ANDY'S TRACTOR — ROTOVATE, plow, level, post holes. GR 9-6538

CUSTOM COMBINING
478-1876

Top Soil, Rocks and Fill

LANGFORD TRUCKING AND EXCAVATING. No. 1 peat or loam top-soil; also manure. 6, 7 or 8-yard load. COD only, please. W. A. Rudell, 478-3317.

SHREDDED PEAT SOIL—GARDEN sand, manure, gravel, fill. Soil and manure by the sack. E. Nixon Ltd. GR 9-1587.

SPECIAL OFFER. FILL AND RED loam topsoil. Reasonable for quick sale. Henson Bulldozing Ltd. 479-4294.

BEST METCHOSIN TOPSOIL. NO weeds or clay, excellent for lawns and flower beds. LAYRITZ NURSERIES. GR 9-3434

82 MISCELLANEOUS FOR SALE

EATON'S
RED STAR
TELEPHONE SPECIALS

Special values await you from our Catalogue Division . . . just dial 382-7141.

Ask for
"Telephone Shopping"

VIVID PRINTED TOWELS—fringed ends, measure about 20"x20". Assorted colors.
SPECIAL ..... pair $1.86

TEEN JUMPER-DRESS COMBINATION — to wear four ways. Aqua or white. Sizes 8-16. REG. 6.99.
SPECIAL ..... each $3.49

COTTON POPLIN JACKET — nautical print. Teen sizes 8 to 16
REG. $3.98.
SPECIAL ..... each $1.96

MEN'S BOXER SWIM TRUNKS — navy or goldtone. S, M, L or XL.
REG. $3.00.
SPECIAL ..... each $2.25

MEN'S RAINCOATS — Terylene and cotton. Beige or black. Broken sizes. REG. $19.95.
SPECIAL ..... each $13.99

WOMEN'S AND MISSES' DRESSES — a wide array of dresses from our Spring and Summer catalogue all reduced 40%. Dial "Telephone Shopping" for complete details.

Phone Now — Limited Quantities

Dial 382-7141 — Ask for
"Telephone Shopping"

WOODWARD'S
USED
FURNITURE
AND APPLIANCE
SHOWROOM
779 PANDORA AVE.
386-3322, Local 216 or 219

RECONDITIONED
WRINGER WASHERS
1—THOR square tub $19.95
1—BEATTY $44.95
1—VIKING $49.95
1—G.E. $39.95
1—COFIELD $24.95

RECONDITIONED
TELEVISION SETS
1—VIKING 26", new picture tube $150.95
1—ELECTROHOME 23" $98.88
1—PHILIPS 21" new picture tube $109.95
1—PHILIPS 21" new picture tube $78.88
1—ADMIRAL 21", new picture tube $88.88
Many more priced from $50.88
"As is" TVs priced from $9.95 to $25.00

WOODWARD'S

LAWN and GARDEN
EQUIPMENT CENTRE
Parker sweepers from $48.50
Parker vacuums from $214.95
9 rebuilt rotaries from $35.00
12 rebuilt reels from $55.00
1 electric Atco $165.00
1 riding reel $150.00
2 riding rotaries $95 and $195
PARTS and REPAIRS
Briggs-Stratton, Clinton, Merry Tiller, Tecumseh, Toro, Lawnboy
VIC. LAWNMOWER HOSPITAL
834 Johnson St. 383-5552

SHOP AT OAKCREST FOODS 3475 QUADRA—MON., TUES. till 8 p.m. Local Farm-Fresh LETTUCE, 2 Large Heads 19c
No. 1 New Local POTATOES, 10 LBS. 29c
SUNKIST SNOBOY ORANGES, 3-lb Cello Bag 69c
FRESH GROUND BEEF, 2 LBS. 89c
LEMON JUICE, Tree Sweet, 5 TINS 49c
TUNA FISH, Eatwell, 2 TINS 39c
SHRIMP, Nola, TIN 39c
Royal City CREAM STYLE CORN, 4 TINS 59c
VINEGAR, CANADA, 128-oz. JUG 79c
FRYING CHICKEN, Clean, Whole, UTILITY, LB. 39c
CAKE MIXES, Robin Hood, 3 1-oz. PKGS. $1.00
Libby's Deep Browned BEANS WITH PORK, JUMBO 48-oz. TIN 49c
Royal City Fancy FRUIT COCKTAIL, 2 15-OZ. TINS 49c
We Reserve the Right to Limit Quantities

FREE FILM

Have your photos finished with us . . . receive Rexall black and white roll of film FREE with each roll developed.

8:30 a.m. to 9:30 p.m. Daily. 11 a.m. to 6 p.m. Holidays.

OWL DRUG
Downtown 385-6761 — Free Delivery — Mayfair 386-3448

TWIN BEDROOM SUITE
$100 PAID ON $449
BALANCE $349

Take over payments. $13.50 per month. 2 sets box spring and mattress, head boards, foot boards, dresser, mirror, chest of drawers, night table. Mr. Silverwood. 386-2488, 386-6310.

CONTINENTAL
HOME SUPPLY LTD.
851 Johnson St. 386-2458

AUGUST NEW & USED FURNITURE & APPLIANCE SALE
2 Pc. Chesterfield suite, as new $99.50
Daveno, Beige Brocade 39.50
Viking Electric Dryer, as new 99.00
Speed Queen Wringer Washer 89.00
FREE DELIVERY . . . EASY TERMS
STANDARD FURNITURE BARGAIN ANNEX
Pandora Ave. Opposite B.C. Hydro Bldg.

50 LB. SUMMER BEEF PACK $29.90

Includes 20 lbs. thick steaks for the barbecue, hamburger patties, frying chicken, chops, wieners and sausages. Sides of mature and baby beef. 86 cents a lb.

ALBERTA MEAT MARKET
1811 Cook EV 3-8552

2 FIR DOORS, 2'6"x6'; PAINT sprayer and spray gun; single laundry tub and cement stand; 4 chrome chairs; electric percolator; electric toaster; pressure cooker; General Electric floor polisher; baking and cooking ware; 3 pairs of drapes; 2 pairs of lace curtains; scatter rugs; slip covers for 3-cushion chesterfield; china, etc. 477-2970.

20% OFF ON ALL FINE CHINA. 3-piece chesterfield, $49.50. Chest of drawers, $12.50 to $20.00. China cabinets, $27.50 to $65. Large secretarial desk and book case combination, $85. Portable electric sewing machine, $35. Open 7 days a week. Log Cabin Sales, 756 Goldstream. 478-8911.

WHITE WEDDING DRESS, Portrait gown, full length, size 8, lily point sleeves, bodice of French lace accented with pearls and sequins. $40; man's roller skates, size 7, precision ball bearing, high boots, reinforced heels, $25. EV 3-6389.

MARINE REVERSE GEAR, '54 Ford; '56 Lincoln; T-9 bulldozer; caulk boats; antique washer; trailer. Diamond. 652-2309.

SINGLE HOLLYWOOD BED, $25; professional shampoo basin and matching chair, new, $80 and $20. 479-7080.

INCINERATORS, $4.50 (STEEL), delivered anywhere. EV 2-3580.

HALF PRICE SALE
CONTINUES
* Dresses * Blouses
* Skirts * Jewelry
Many non-advertised Specials
20% to 50% off
KAROLYN'S
STYLE SHOPPE
382-9662 2519 Estevan

AT
EATON'S
WAREHOUSE
749 View Street
SHOP
Thursday and Friday 'til 9
NO DOWN PAYMENT
with your
EATON ACCOUNT

FLOOR POLISHERS, $12.50 TO $17.50; Sewing Machine, $19.50 to $49.50; Electrolux Vac., $29.50; Inglis Automatic Dryer, $69.00; Sunbeam Mixmaster, $19.50; 5 Pc. Kitchen Suites, $37.50 to $49.50; 2 Pc. Chesterfield Suites, $169.00 to $249.00; Tea Wagon, $44.50; Round Maple Table and 4 Chairs $119.00; Refrigerators, $29.50 to $69.00; Occasional Chairs, $6.00 to $30.50; Hide-Beds, $69.00 to $129.00; Chests of Drawers, $9.50 to $39.50; Mantel Radios, $7.50 to $19.50. Open Friday till 9:00 p.m.
PANDORA USED FURNITURE
1056 Pandora EV 3-6319

GENERAL ELECTRIC
"BUILT-IN"
APPLIANCES
* COOK TOPS
* DISH WASHERS
* DISPOSALS
* FAN HOODS
* OVENS
Liberal Discounts to Licensed Contractors
W. R. MENZIES & CO
911 Fort St. EV 3-1112

LES PALMER'S
ANNUAL
AUGUST CLEARANCE
SALE CONTINUES
Complete selection of Fine men's clothing
DRASTICALLY REDUCED
714 View St. 382-2825

50 lbs.
BONELESS BEEF PACK
All meat, no bone
Boneless Bar-B-Q steaks.
Boneless Roast, Lean Stew.
Beef Steakettes, Bar-B-Q
Burger Patties and Minced Beef.
$34.50
HARVEY'S FINE MEATS
2709 Quadra EV 3-2031

WATCH!
for window specials during our August fur sale. Trade-ins welcome during sale.
FOSTER'S FURS. Established 1895
730 Yates EV 3-2514

LEICA 111b
c/w 28 mm. wide angle
90 mm. Elmar tele.
$140.00
VICTORIA PHOTO
1015 Douglas St. EV 3-3438

LARGE AND SMALL DRAFTING TABLES, tilt tops, excellent condition. $35 to $45 each; also filing cabinets, $12 to $18 each. 1220 Hesborough Ave., View Royal, or phone GR 9-1105.

FIX THOSE LEAKY EAVES troughs—for good—with Thiocaulk. Do it now while wood is dry. Industrial Plastics Ltd., 806 Fort. 386-1477.

TYPEWRITERS — ADDERS
Repairs — Rentals — Sales
Clean, adjust, new ribbon, from $3.20
Turner Business Machines
2308 Fernwood Rd. 384-0149

MALL CHAIN SAW $21. COMBINATION stove, electric, garbage burners $20. 12-volt Motorola car radio $20 and marine alcohol stove $25. EV 2-6704.

CASH REGISTERS, ADDING MACHINES, etc. Most makes: new and reconditioned. Anker agent. Owen Sons & Richardson Ltd., 888 Johnson. Phone EV 3-8853.

NEW AND USED WASHERS AND dryers. Island Washer Sales and Service. 615 Chatham. EV 2-4413

WATERPROOFING FOR TENTS and boat covers. Victoria tent and Awning Co., 881 Fisgard St. Phone 382-5275.

FRESH NEW CROP HONEY FROM mountain flowers. Delicious! Pure! Direct from the beekeeper. Babe's, 1698 Lansdowne. EV 3-7526.

FREE KODACOLOR FILM WITH each roll developed and printed. Victoria Color Photo, 1227 Government St. EV 5-5423.

BUY IT AT SALVATION ARMY Thrift Stores. 539 Johnson, 888-5295; 721 Goldstream, 478-8933; 104 Esquimalt. 384-6138; Sidney, 656-1732.

TYPEWRITERS, ADDING MACHINES, calculators, new and used. Sale, rent or lease. City Office Equipment, 620 Yates St. 388-6212.

CASH REGISTERS — REMINGTON, Hugin, Burroughs. New and used. ISLAND BUSINESS MACHINES LTD., 2883 Douglas. 384-7148.

MOVING — 1951 HILLMAN. GOOD condition; 1965 16-cu fridge with large freezer; Spartan TV. Phone 479-2596 or 479-1967 after 6 p.m.

12-FT PLYWOOD BOAT, 7½ H.P. outboard, $180; 35-h.p. outboard $100; dry chemical fire extinguisher $15. 386-6916.

9x12 DURELLE RUG, GREEN, foam rubber waffle under pad. Phone EV 2-2669.

VICTORIA MEAT MARKET
625 JOHNSON STREET
Stretches your food dollar

LEN GLANCY PAINTS
Ext. white Latex $6.85.
Less 40%, $5.91.
1116 Blanshard St. 385-0337

PAY UTILITY BILLS AT
McCALL DAVEY DRUG STORES
PRESCRIPTION SPECIALISTS

9 CU. FT. PHILCO FRIG. CROSS-top Freezer, $55.00. 384-7813. All-Temp.

TWO SIDES ONLY. GOVERNMENT inspected beef, young and tender. 43c lb. After 10 a.m. GR 8-1434.

ZENITH DE LUXE VACUUM cleaner in perfect condition. 3-piece chesterfield suite. 382-8946.

GOOD USED MEN'S CLOTHING bought and sold at the Bazaar, 1317 Broad. 382-2014.

VIKING WRINGER WASHING MACHINE, good condition, $50. Phone EV 4-1981 after 2 p.m.

JEROME'S RENT ALLS. WE RENT most anything. We sell fabulous floor finish. 919 Pandora. 385-5121.

BRITISH INDIA RUG, BOY'S BICycle, end table, boat windshield. 386-3728.

USED SCHOOL DESKS, ALL SIZES. Good condition, $2.75 each. Phone after 9:30 p.m., EV 3-7345.

TRANSPARENT APPLES, 8c LB. 3085 Santa Clara Ave., 656-5876.

SAND BOXES, 4'x4'x8", WITH sand, $7, delivered. EV 3-0047.

WHITE WEDDING GOWN AND veil, $35. 385-4671 or 382-3745.

ALL-CHANNEL ANTENNA FOR sale, with rotor, $30. EV 5-2548.

GREY BUGGY IN GOOD CONDITION, $37. EV 5-8016.

LOGANS AND MARIONS, 1445 Benvenuto. Phone 652-2952.

TRANSPARENT APPLES
1741 Ruby Rd.

SMITH'S PURE HONEY. NEW CROP. 1004 CATHERINE ST.

FOR SALE EASY SPIN RINSE washer dryer $50. Phone 382-3393.

GO-CARTS FOR SALE
Phone 386-3693

ALL METAL CAR TOP CARRIER, complete with tent, $30. 656-2346.

LARGE WALNUT BUFFET, $35; Coleman wood heater, $20. 382-7649.

7 CU. FT. FRIGIDAIRE FRIDGE, $26.00 384-7813 All Temp.

MOFFAT 30 Deluxe Gas range with broiler, visual door, automatic clock etc. $99, at BUTLER'S 1720 Douglas. EV 3-6911.

2 GOOD USED REFRIGERATORS —Frigidaire, $69.95; McClary-Easy, $64.88.
DELTA ELECTRIC
714 Cormorant 384-7416

TYPEWRITERS, ADDERS AND CALCS. New and rebuilt. Student rentals. Use our lay-a-way. ISLAND BUSINESS MACHINES LTD., 2883 Douglas St., 384-7148.

24" HEATLINE ELECTRIC STOVE, 4 burner, $30. 14 ft. Plywood boat, complete with steering wheel and remote controls, $85. 8 ft. drafting desk, $30. 383-5011.

SHUFFLE BOARD SETS — FUN for all ages. These well finished sets are made to last. Buy yours today at $22.95 or $32.95. Robinson's, 1307 Broad St., 385-3428.

TILLEY FLOODLIGHT PROJECTORS, completely storm proof, 3 on hand. Like new, $49.95 each. Goodwill Enterprises, 560 Yates Street.

72-HR. GOLF REPAIR SERVICE
New and Used Clubs and Carts
VAN ISLE GOLF SERVICES
848 Fort EV 5-0124

LATE MODEL 13 CU. FT. KELVinator frig, 65-lb. Zero Zone crosstop freezer, $159. Terms and trade. 384-7813. All Temp.

KITCHEN TABLE AND 2 CHAIRS, electric heater, apartment washer and range, vacuum and electric pump. Phone evenings 385-9871.

LARGE STEAMER TRUNK. Northern Electric mantel radio. Antique vases and china. EV 3-1930.

ENTIRE HARDWARE STOCK from general store, racks and store fixtures. 658-8014.

12-FT. BOAT, $60; KAYAK, $10; tandem bicycle. Best offer. Phone EV 2-9738.

CAMPING EQUIPMENT, TWO months old. Immediate sale. $50 cash. 479-5189.

FOR SALE, VARNISHED WRITING desk, 3' by 1½', $7, good condition; medicine cabinet, $2. GR 9-4918.

5 CU. FT. G-E FRIDGE, $28 — 384-7813. All Temp.

83 MISCELLANEOUS WANTED

"THE FARMER'S AUCTION"
CASH — CASH — CASH
For furnishings, tools or what have you.
** DAILY PICKUP SERVICE **
** FREE APPRAISALS **
479-1212
SALES EVERY SATURDAY 1 P.M.

MAYNARDS AUCTIONS
Articles bought outright for cash or sold on consignment.
HIGHEST CASH OFFERS
MAXIMUM DISPLAY FOR CONSIGNORS
733 Johnson 388-5128

HIGHEST PRICES PAID
For brass, copper, aluminum, batteries and radiators at Star Oil and Scrap Metals.
OPEN SATURDAYS
1051 ISLAND HIGHWAY

NEED CASH?
Cash paid for good tools, cameras, all types of musical instruments. What have you? Island Trading NOW AT 636 JOHNSON St. just down from Douglas. 384-3354.

WANTED—PAIR OF MAN'S NAVY Wellingtons or plain Western boots, high top, size 9, reasonable. Victoria Press, Box 673.

WANTED — TOP SOIL
By pile or acre. OK Trucking Co. Ltd. 386-3414.

JUNK CARS HAULED
away, most U.S. cars for free if complete. Williams EV 2-8865.

BEST CASH PRICES FOR FURNITURE, trunks, heaters. Reliable Used Furniture, phone EV 5-6714.

GOOD BOOKS ALWAYS BOUGHT
HAUNTED BOOKSHOP
848 Fort EV 3-1421

LUNDS AUCTIONEERS
BUY—SELL—APPRAISE
936 Fort EV 6-2305

SQUARE DEAL BUYS
Anything Useful. Picks Up Junk
383-1221 1138 Hillside EV 3-1609

HOUSE DEMOLITION AND CLEANING. Reasonable. Sunburst Cleaning Service. 385-9541.

KILSHAWS
CASH FOR FURNISHINGS
EV 4-6441

WANTED. SPEAR GUN
GR 7-3201

REFRIGERATORS AND FREEZERS bought. 384-7813. All-Temp.

CASH FOR YOUR TYPEWRITER or adder. EV 4-0148.

GIRL'S BICYCLE, FOR 10 YEAR old. 385-5478.

QUART SEALERS
EV 4-7028

84 SWAPS

1965 3-BEDROOM 10X54 MOBILE home in spotless condition. Front porch, bolted storage shed, blinds and tanks included. Would take travel trailer, camper, boat, real estate or paper as part payment. Call Mr. Hodgson, EV 2-8117, Newstead Realty Ltd.

ANYTHING OF SALEABLE VALUE will be taken in on trade at Morrison's Used Car Division. 3150 Douglas at Finlayson. Phone 388-5777.

VICTORIA CONSTRUCTION LTD. takes trades on custom-built homes. Phone Mr. Jones EV 4-8319 or 385-2226 for full particulars.

1957 CONSUL SEDAN, EXCELLENT condition. All recent bills. Take new fridge or smaller car in trade. GR 8-1329.

DOUBLE BED, POSTURPEDIC mattress and spring for same; single or twin; 24-inch electric stove for modern refrigerator. EV 3-3568.

FURNITURE, BOATS OR ANY thing of value accepted in trade. Talmac Swap Shop. EV 5-5441.

T9 BULLDOZER, ANGLE BLADE, winch, $1,500. Need pickup truck. Diamond. 652-2309.

BOY'S BICYCLE, 8 TO 9 YEAR size. Swap for girl's bike, same size. EV 5-4609 after 5 p.m.

SWAP FRESH FROZEN PLUMS for garden produce. EV 4-0808.

1965 PONTIAC 289 V8 AUTOMATIC wagon, needs work, sell or? 388-5889.

85 ANTIQUES

GERMAN BISQUE DOLL HEADS and others. Phone EV 3-5844.

86 MISCELLANEOUS TO RENT

RENT TO OWN A SEWING machine of your choice, $2.50 per week.
SAWYER SEWING
811 Fort St. 384-6229

TV - RADIO - RECORD PLAYER-tape recorder, daily, weekly or monthly. Kent's Ltd., 388-7104.

90 PETS AND SUPPLIES

SALE
IMPORTED FINCHES $1.50 EA.
VICTORIA'S PET SHOP
Broad at Johnson, EV 4-8721

THE DOGGY WASH, EV 5-9626. Grooming, Clipping, De-flealing. Your poodle's care a specialty. Boarding small dogs and cats. (Div. Michael Williams Kennels)

FOR SALE—ONE LOVELY REG'D male Shetland Sheepdog (miniature collie) puppy. Very sweet natured. Golden sable. $75. Miss Roberta Bruce. 1085 Tolmie Ave. 385-6256.

HARVEY'S PET FOOD — ALL meat, 2 lbs. for 35c. Harvy's Fine Meats Ltd., 2708 Quadra at Hillside. EV 3-2081, EV 5-3958.

GOOD SHEPHERD, SHELTER, Mill Bay. We have German Shepherds, Maltese terriers, dachshunds, and many others. 743-5889.

OBEDIENCE CLASSES
Let Michael Williams teach you how to train your dog. EV 5-9626 or 652-2132.

GORDON HEAD KENNELS
See our lovely 2½-month-old German Shepherd puppies at 1536 Feltham Road. 477-4163 after 6 p.m.

SPECHT'S AQUARIUM
and pet shop, 1229 Gov't (opp. Post Office). Kribensis cichlid, 75c each.

YOUNG WHITE NEUTERED CAT, friendly, needs adult home. C.P.L., 383-6190, 384-9862.

KITTENS AND YOUNG CATS ARE needing kind homes. C.P.L. 383-6190, 384-9862.

MOVING OUT—12 MALE BUDGIES. Separate or the lot. Offers. Ph. EV 5-8025.

EXPERT POODLE CLIPPING. Granada Poodle Parlour. EV 4-9668.

The Daily Crossword Puzzle

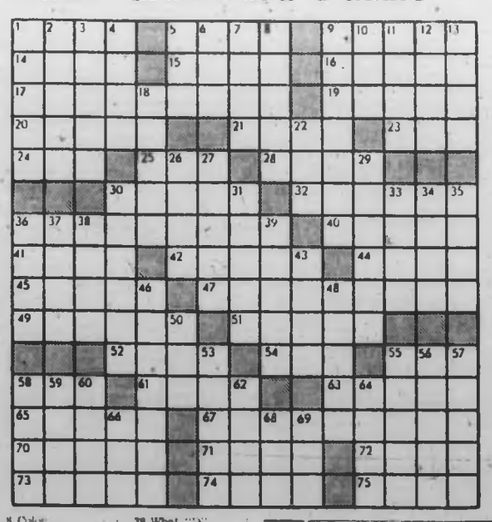

ACROSS
1 Priest
5 Loud noise
9 Landlords
14 Culture medium
15 Afghanistan prince
16 Not proper
17 Condescension
19 Transportation medium
20 Weapon
21 Possessive word
23 Received
24 Poetic contraction
26 See 21 Across
31 Shoulders' neighbor
34 Way
35 Prohibited
36 Aircraft section
40 Measure of precipitation
41 Tumult
42 Reach an entente
44 English queen
45 Go quickly
47 Plant of mint family
49 Fear
51 Fearful
52 Put in order
54 Organ
55 Vacationer's destination
56 Office of Naval Intelligence: Abbr.
61 door
63 Chemical compound
65 Mohammedan scriptures
67 English Puritan
70 Indelicate
71 Auctioneer's word
72 And
73 Was under compulsion: 2 words
74 See 48 Down
75 Jan Van der

DOWN
1 Slight error
2 Opportunities
3 Member of the family
4 Irish exclamation
5 Condemn
6 Wine cup
7 Close by
8 Color
9 Where the action is: 2 words
10 See 25 Across
11 Male animal
12 Musical group
13 Propelled
18 Constellation
22 Churchill's heroes: Abbr.
28 Fish
27 Football's grand old man
29 Favor undertaken for another
30 Kind of answer
32 Heron
33 See 12 Down
34 Skin disorder
35 Wild animal
38 Formerly, formerly
37 Redeems
38 What "D" on report card means
39 Strange
43 Feminine name
46 North American city
48 Exposed to the public
50 Kind of tide
53 Come together
55 Stone pillar
59 Certain liquors
57 Peasant
58 Word of approval: Var.
59 Scotia
60 Provoked to anger
62 Time of day
64 Counterfeit
66 Insect
68 Numerical prefix
69 Man's nickname

Previous Puzzle Solved

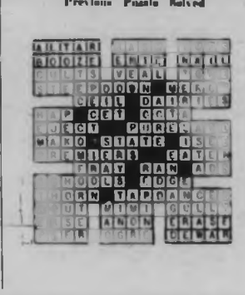

90 PETS AND SUPPLIES

MELITA CAIRN TERRIERS, RAYmond at Snelling. GR 9-2868.

REGISTERED PUG PUPPIES AND Collies, Cavalcade. GR 9-5881.

REGISTERED SILVER POODLES, 3 mo., miniature. EV 3-2208.

BLUE TICK HOUND PUPPIES, hunting strain. Phone 658-5356.

POMERANIAN PUPS FOR SALE EV 2-4859

APRICOT TOY POODLES; BLACK Pekingese puppies. 652-2300.

6-WEEK-OLD KITTENS. GOOD home. Phone EV 5-8816.

SEALPOINT SIAMESE KITTENS. GR 9-4842.

KEESHOND PUPPIES
479-4731

GERMAN SHEPHERD PUPS FOR sale. 386-3402.

DOG'S WICKER BED, 29 IN. $5. 477-2303.

GOOD HOME FOR 4 PART PERsian kittens. 2 months old. EV 5-7042.

LOVELY GREY KITTEN, 2 months old, house trained. EV 6-7987.

3 MONTH OLD FEMALE COLLIE lab. $10. EV 5-8080.

FOR SALE — FIVE HUSKY PUPS. Phone 384-8473.

REGISTERED AMERICAN COCKer pups. $40. GR 8-3868.

WANTED—DOG, COCKER SPANiel size, for child's pet. 658-5790.

BOXER - CROSS - LAB PUPPIES, $15. Phone 477-6821.

PUREBRED TOY BOSTON TERrier, male. 383-8620.

BEAUTIFUL POINTER PUPS FOR sale. 479-6782.

91 CHICKS, POULTRY, HATCHING EGGS, SUPPLIES

BEST SELECTION ON VANCOUver Island! A dozen varieties, ranging from well started chicks to near laying hens. They go fast, so see them soon. 603 Goward Rd. GR 9-4674.

PEKING DUCKS, $8.50 AND $3.00. Phone GR 9-3098.

LAYING LEGHORN HENS, $1 each. 479-2988.

92 LIVESTOCK, SUPPLIES

JELEURY HAND OR POWER OPerated colo, $35. 479-1980. 1871 Burnside West.

7-YEAR GREY TRACK PONY, 15.3 hands, for experienced rider. Phone GR 8-4507 after 6.

REGISTERED ¼ ARAB FILLY, and quarter-horse mare. Phone Cobble Hill, 743-5041.

HALF MORGAN STALLION, $225 —479-7491.

WILL BOARD HORSE $30 MONTH. 652-2532.

CUSTOM COMBINING
478-1876

FOR SALE, GOOD BLACK RAMS. Phone GR 8-3912.

WANTED — 6 EWES.
479-2798.

MILKING GOAT WITH BARN AND feed for sale, $40. 479-5764.

PUREBRED HIGHLAND PONIES
GR 9-6749

100 CARS FOR SALE

T — E — L — M — A — C

61 VALIANT hardtop $1,391
62 CORVAIR Monza $1,495
62 VALIANT wagon $1,297
62 ACADIAN 4-dr. $1,394
61 FALCON 4-dr. $1,072
62 VAUXHALL 4-dr. $999
61 AUSTIN A55 $846
61 ZEPHYR A.T. $877
60 VOLVO 2-dr. $792
59 VELOX 4-dr. $695
62 MINI 2-dr. $846
59 ZEPHYR 4-dr. $492
61 VOLKSWAGEN $897
58 VAUXHALL 4-dr. $695
58 CONSUL sedan $516
58 HILLMAN 4-dr. $484
58 AUSTIN sedan $426

62 Volvo — 61 Envoy — 59 Volvo
54 Austin — 61 Consul — 58 Lark
59 Consul — 60 Vauxhall — 62 Mini
59 Victor — 60 Falcon — 61 Zephyr
60 Mini — 62 Envoy — 60 Victor
60 Zodiac — 61 Oxford — 62 Morris
60 Envoy — 62 Vauxhall — 60 Austin
60 Velox — 64 Valiant — 62 Victor
61 Consul — 61 Zephyr — 58 Austin
61 Morris — 61 Falcon — 60 Corvair
61 Austin — 61 Renault — 58 Velox
59 Volks — 62 Valiant — 62 Morris
60 Corvair — 62 Jaguar — 61 Volks
59 Vanguard — 61 Acadian — 54 Austin
60 Fiat — 61 Hillman — 59 Volvo
64 IMPALA hardtop $2,562
59 CADILLAC convert. $1,988
61 FORD wagon $1,297
59 PONTIAC hardtop $1,143
61 PONTIAC Laur. $999
60 LARK wagon $947
59 OLDS hardtop $896
60 CHEVROLET 2-dr. $844
59 FORD 300 $795
57 BUICK hardtop $599
58 RAMBLER hardtop $498
58 CHEVROLET 4-dr. $487
58 DODGE wagon $158
55 FORD 4-dr. $163
54 CHEVROLET $149
52 DODGE 4-dr. $81

58 Olds — 57 Cadillac — 60 Chev
59 Skode — 63 Pontiac — 58 Buick
59 Chev — 60 Monarch — 59 Ford
57 Buick — 60 Cadillac — 59 Plym
60 Ford — 59 Galaxie — 60 Olds
57 Dodge — 59 Pontiac — 59 Buick
54 Chev — 59 Cadillac — 60 Plym
57 Plym — 58 Dodge — 58 Ford
60 Lark — 59 Impala — 58 Chev
57 Chev — 55 Dodge — 55 Olds
60 Lark — 59 Mercury — 46 Pont

N-O M-O-N-E-Y D-O-W-N
FIRST PAYMENTS MID SEPT.
PAYMENTS TO 48 MONTHS
Buy Any Car without a Penny Down and Pay as You Drive

T — E — L — M — A — C

COMPACT CARS
948 Fort — EV 5-5441
OPEN EVENINGS

'54 CHEV 2-DOOR HARDTOP, HAS '55 G.M.C. 281 cu. in. rebuilt motor. Ph. 652-2700.

NOTHING DOWN—1958 FORD STATION WAGON, $185. ART'S CARS. BURNSIDE AT HARRIET.

53 MG TD REBUILT MOTOR, NEW top, tires, rear end, $950. Will take offers. GR 9-2983 or 112, 743-2364.

1 OWNER CAR, IMMACULATE 1961 Envoy, low mileage. Phone 478-1249.

55 T-BIRD, FULLY EQUIPPED, $1,795. 479-4408.

1960 FORD FAIRLANE, AUTOmatic 6, $1,085. Ph. 384-8400.

1954 CHEV. $100. 479-6730.

J/M J/M

$1
SUNBEAM
SPECIAL SALE
* Radio
* Whitewalls
* Tu-Tone
ALL FOR $1
With Purchase of a NEW Sunbeam 1725 sedan.
At Regular Price
Limited Offer
JAMESON MOTORS LTD.
740 Broughton St.
384-1161

J/M J/M

HORWOOD BROS.
63 MINI COOPER, 9,000 miles $1695
60 CONSUL Cortina, new paint, real economy $1295
63 VOLKSWAGEN de luxe, 17,000 miles $1395
60 MORRIS 1100, one owner, $1195
63 MGB white with red interior $1845
62 MORRIS mini Super $995
62 MORRIS COOPER, hard to find model $1095
61 SUNBEAM Alpine sports roadster $1195
61 VOLKSWAGEN De Luxe. Low mileage, very good condition $850
61 ENVOY sedan, new paint, $995
60 AUSTIN A55, 2-tone paint. Reg. $995, NOW $895
59 CHEV 6 automatic $895
58 MORRIS MINOR convertible $495
57 PLYMOUTH sedan $595
57 VOLKSWAGEN $695
56 HILLMAN, recent valve grind $395
51 MORRIS MINOR, excellent body $95
40 USED CARS TO CHOOSE FROM
BANK FINANCING
Austin — MG — Morris
Austin-Healey
Open 9 a.m. to 9 p.m.
810 Johnson 385-1451

MALIBU MOTORS
"LOW COST CARS"
65 HONDA 50-cc motorcycle $175
59 CHEV 2-door, standard $695
58 HILLMAN Husky $375
58 MORRIS station wagon $45
57 OLDS hardtop $95
57 RAMBLER sedan $195
58 FORD station wagon, V-8 ..... $450
55 METEOR $295
55 MERCURY $350
TRANSPORTATION SPECIALS
57 DODGE, V-8 150
55 MERCURY 150
54 PLYMOUTH 2-door 75
50 PONTIAC 85
EV 5-8221 Cor. Quadra and Johnson

PAYMENT PROBLEM
High monthly payments keeping you from buying a car? Let me show you how you can pay your current bills and own a quality car for less than you are paying now. Fast confidential service. Phone 383-3009 or 3-8-8822, ask for Mr. Giza.

FOR VOLVO
The World's finest car
Call OTTO VERWOOD
DAVID MOTORS LTD.
386-6166 385-7126

1961 VOLKSWAGEN IN A1 CONDItion. Would make an excellent second car. Still under used car warranty. Radio, windshield washers, whitewall tires. Asking $850. Phone 388-5318.

1965 BIG 6 FALCON 4-DR. SEDAN. Automatic. Radio. Low mileage. Owner must sell. $2,300. No trades, please. Could be refinanced to reliable person. Ph. 479-6502.

WILL ACCEPT WHAT HAVE IN these cars: 1934 Maxwell Roadster $1,000; 1934 J. coupe $400; 1934 T Coach $230. Harold Linville, Box 169, Chase, B.C.

64 CHEV IMPALA 2-DOOR HARDtop. V-8 automatic. Power brakes, power steering, radio. Closest offer to $2,300. EV 4-2168.

58 CHEV 2-DOOR, 6 CYLINDER standard. $700 or best offer. See at 5144 Cordova Bay Rd. or phone 656-8048.

$22 PER MONTH
Buys a real nice 1966 Ford V-8 automatic, priced to sell. Private. Phone Jim 382-0983.

1954 AUSTIN CONVERTIBLE. OWner transferred east. May be seen at Hutcheson Texaco Service. 1047 Fort Street.

1955 OLDSMOBILE, 2-DOOR HARDtop, beautiful condition, best offer. 383-4352.

CLEAN 1958 2-DOOR PONTIAC Ideal for young fellow. What offers? 477-4534.

1954 PACKARD $75 AND TWO 7.00x15 snow tires. Call 386-7721. Local 37, before 5.

1958 PREFECT SEDAN, IN TOP condition, new clutch and valve grind. Best offer. EV 3-4392.

100 CARS FOR SALE

AT LAST
SUMMER'S HERE
AT LAST
REASONABLE
USED CAR PRICES

1963 CORVAIR Monza Sports hardtop. Jet black with mag wheels and oversize tires.
AT LAST PRICE $1895
1963 DODGE Monaco, 2-door hardtop. Loaded with every conceivable option. Only 4,000 miles with new car warranty in effect.
AT LAST PRICE $2595
1964 CORVAIR Monza automatic sedan. Radio and bucket seats make this an ideal family sedan.
AT LAST PRICE $1795
1963 ANGLIA Station Wagon. Spotless condition throughout.
AT LAST PRICE $895
1963 CONSUL 315 4-Door Sedan. 23,000 miles.
AT LAST PRICE $1295
1962 VOLKSWAGEN de luxe, with radio, mint condition throughout.
AT LAST PRICE $1085
1962 STUDEBAKER sedan. 31,000 miles. This car equipped with radio, white walls, seat belts.
AT LAST PRICE $1150
1959 FORD Galaxie fordor sedan, V-8 automatic, radio etc. Red and white.
AT LAST PRICE $995
1952 PONTIAC 2-Door Sedan. This is not a junker, its in spotless condition inside and out and runs like a top ..$345
1959 METEOR 2-door auto. $875
1957 MONARCH sedan V-8 auto. $575
1956 METEOR 2-door hardtop. V-8 automatic $495
Over 40 More to Choose From
All cars covered by our exclusive 6 month warranty or 15 day exchange period.
DAVID MOTORS LTD.
1101 Yates at Cook
EV 6-6168

SUBURBAN
ON
D O U G L A S
DRIVE A LITTLE FARTHER
S A V E
A LOT MORE
It's
The $ Difference
That Counts
Mercury — Meteor
Comet — Cyclone
Merc Trucks
Anglia and Cortina
SUBURBAN MOTORS
386-6131

HILLIARD AUTO SERVICES LTD
TVR TRADE-INS
65 AUSTIN HEALEY 3000 2 plus 2, custom radio, one owner, top condition $2,395
65 VOLKSWAGEN special de luxe, radio, window washers, all extras, one owner $1,895
60 MINI MINOR $850
59 VOLKSWAGEN, engine rewound/overhaul $875
2-59 MORRIS 1000, new paint, top shape ..... $675 and $575
59 AUSTIN A-55 automatic, custom radio $695
56 CHEV, good mechanical order $175
Many more to choose from
(Opposite the Memorial Arena)
Phone EV 3-7811 or GR 7-6713

ROCK BAY MOTORS
"Victoria's Home of Mercedes Benz"
63 MERCEDES BENZ 220 SE equipped with fuel injection, radio, leather seats. Reg. $2995
SALE PRICE $2795
739 Johnson St. 386-6311

MAYNARDS AUCTIONEERS. AUTOmobiles for sale by public auction or purchased outright. Excellent returns on clean, late-model cars—
Enquire without obligation.
388-5131

CONVERTIBLE
61 Consul, 4 cylinder, standard. Excellent condition. Can finance. Private. Phone Chris, 382-0863.

1961 VOLKSWAGEN VAN. A-1 CONdition. Ideal for camper or commercial use. $1,750. Easy terms. EV 2-0997.

54 AMERICAN PONTIAC, BODY excellent condition, needs motor work. Phone EV 2-8475.

NOTHING DOWN, $37 MONTHLY—1959 JAGUAR. $995. ART'S CARS. BURNSIDE AT HARRIET.

NOTHING DOWN, $18 MONTHLY—1958 METEOR. $295. ART'S CARS. BURNSIDE AT HARRIET.

'56 BUICK TWO-DOOR HARDTOP, radio, all power. Good condition. $350. 386-7950.

'61 AUSTIN 850 PANEL-VAN. EXcellent condition. 40 miles per gallon. New paint. 385-4955.

'56 EDSEL, HARDTOP, REBUILT motor, radio, automatic. $350. 7750 Matson Rd. or 478-3329.

STATION WAGON, '58 CHEV. 6 standard. A-1 condition, new paint, $795 or first reasonable offer. Ph. 383-8220.

'55 CHEV., NEW TRANSMISSION, good condition. $220 or best offer. 386-6816.

A REAL BUY '62 GORDINI Renault. Phone Frank 388-1261.

1961 BUICK, GOOD MOTOR, BEST offer. 385-3148.

100 CARS FOR SALE

OPEN SEASON
for
BARGAIN HUNTERS
at
EMPRESS MOTORS LTD.

66 ACADIAN sedan, red, new car warranty $2895
66 PONTIAC Strato Chief, 2-door sedan, white, new car warranty $3095
65 VAUXHALL station wagon, blue $2195
65 RAMBLER 880 Sedan, automatic, radio, power steering, brakes, Blue $2

100 CARS FOR SALE

IT'S A RACE FOR SPACE AT ENSIGN CHRYSLER PLYMOUTH 105 CHRYSLER PLYMOUTH VALIANTS AND BARRACUDAS MUST BE SOLD

USED CARS TOO AT VICTORIA'S LOWEST PRICES SHOP UNDER THE BIG SIGN AT 930 YATES ST.

65 PLYMOUTH Fury 1 Sedan. Hi perf. slant 6 motor. Turquoise with whitewall tires and turquoise interior. 1-owner car with 35,000 - mile factory warranty. Reg. $2695.
SALE PRICE $2495

65 CHEVROLET Bel Air Sedan. 140 h.p. Turbo Thrift motor. Automatic trans. Custom radio. Beige with red interior and whitewall tires. This popular G.M. product is a 1-owner car with only 14,300 miles. Reg. $2995.
SALE PRICE $2795

65 FORD Falcon 9-passenger bus, side windows, (3 full bench seats), ideal camping unit for holiday time. Immaculate throughout, one owner.
SALE PRICE $2595

64 PONTIAC Strato Chief Sedan. Automatic trans. White with turquoise roof and turquoise interior. Whitewall tires.
SALE PRICE $2295

64 PLYMOUTH Belvedere 2-Door H'top. Automatic trans. Custom radio. Bright red with whitewall tires.
SALE PRICE $2395

63 FORD Fairlane Sedan. Hi-perf. 6-cyl. motor. Yellow with black vinyl roof and whitewall tires.
SALE PRICE $1895

63 PLYMOUTH Savoy 2-Door Sedan. Tan with whitewall tires.
SALE PRICE $1695

63 RAMBLER Classic 660 Sedan. Automatic. Custom radio. Tutone tan with whitewall tires.
SALE PRICE $1695

62 PLYMOUTH Savoy 2-door Sedan. Blue with whitewall tires.
SALE PRICE $1495

61 PLYMOUTH Savoy 2-door Sedan. Tutone blue with whitewall tires.
SALE PRICE $1295

60 DODGE Phoenix Sedan. Automatic trans. Power steering. Tutone white and red with whitewall tires.
SALE PRICE $1095

59 CHEVROLET Impala. Automatic transmission.
SALE PRICE $1095

MORE THAN 100 TOP QUALITY USED CARS ON DISPLAY UNDER THE BIG SIGN AT ENSIGN CHRYSLER PLYMOUTH 930 YATES STREET OPEN TILL 9 P.M.

1960 FORD FAIRLANE—ONE OWNER, 4-door, 6-cylinder, standard transmission, radio, seat belts, excellent condition, $750 or best offer. See at Washington's B-A.

MECHANIC'S SPECIAL — 2 HILLMAN sedans, 1952, 1 licensed and running, and 1 with damaged motor. For quick sale $75 or offer. Phone GR 9-1151 days, GR 7-3202 evenings.

61 CHEV IMPALA 4-DOOR HARDTOP—283 stick, power steering; good solid family car. GR 9-6245 after 5 p.m.

LOW MILEAGE '57 PLYMOUTH. Excellent condition throughout. New whitewall tires, $500 or offer. Ph. EV 5-1048.

1956 FORD V-8 AUTOMATIC, 2-door, hardtop, sell complete for parts. Phone 382-0886, Monday through Thursday, after 5 p.m.

KARMAN - GHIA, CLEAN, WELL cared for, good mechanical condition. 652-9007 or 477-1510.

ONE OWNER—1962 CHEV. 8, $1,550. Will take 1959 or '60 Volkswagen as part payment. EV 2-4345.

1957 METEOR STANDARD, MEchanically good. Best offer. 386-1526.

1954 ANGLIA, RADIO AND HEATER, $65. 479-8261.

1953 DODGE 4-DOOR, $100 — GR 8-2401.

1960 ENVOY, TOP CONDITION. Call EV 5-8138 before 8 p.m.

58 CHEV. 2-DOOR HARDTOP. Radio, $250, or best offer. EV 2-7782.

1951 RAMBLER CONVERTIBLE—New top and radio. 478-2801.

100 CARS FOR SALE

PETER POLLEN FORD

WHERE YOUR BUY IS BACKED BY SERVICE

SAVE UP TO $400

CONVERTIBLE SPECIALS

65 PONTIAC Custom Sports convertible. V8, automatic, power steering, power brakes, custom radio, whitewall tires, floor shift, bucket seats. Was $3695.
SAVE $400 ..... $3295

65 MUSTANG Convertible. V8, automatic, gleaming black and chrome, radio, whitewall tires, bucket seats, floor console.
SPECIAL $3295

65 GALAXIE 500 convertible, V-8, automatic, power steering, power brakes, radio. A great 'fun in the sun' car, ideal for warm weather days $3495

63 FALCON Convertible. 6-cylinder, automatic, custom radio, whitewall tires. Was $2195.
SAVE $200 ..... $1995

65 CHEVROLET Sedan. Radio, low mileage, balance of new car warranty. Another outstanding value.
SPECIAL $2495

64 METEOR 4 door sedan, V-8 automatic, power steering, power brakes, radio, only 20,000 one owner miles.
SPECIAL $2295

63 PONTIAC 4-door sedan. 6-cylinder. A well maintained unit $1695

63 ACADIAN. 4-door, 6-cylinder, automatic $1695

63 FALCON 4-Door Sedan. 6-cylinder, standard trans. "King of the compacts" $1595

62 ANGLIA. This one must be seen. Special Webber high performance engine kit, spotless condition throughout.
SPECIAL $995

62 GALAXIE 500 2-door hardtop, V8 automatic, power steering, power brakes, radio, a top of the line hard to find model .. $1995

62 ANGLIA. An attractive Ford of England import in a pretty tutone, low cost motoring at its best. Was $995.
SAVE $300 ..... $695

61 METEOR Station wagon. 6-cylinder, automatic, radio, 2-door, brand new motor $1595

61 CHEV 4-door, 6 cylinder automatic, radio a well maintained family car $1395

60 FORD Fairlane 500 4-door sedan, 6 cylinder automatic, a low mileage car $1195

60 RAMBLER 4-door sedan, 6 cylinder standard trans., exceptionally clean, reclining seats.
SPECIAL $695

59 MERCURY Lucerne 4-Door Sedan. Only 38,000 original miles, clean as a pin, V8, automatic, power steering, power brakes,, radio, one-owner $1195

57 PONTIAC 4-door, 6-cylinder, clean, economical transportation $695

57 ZEPHYR, Ford of England's top import, cleanest one in town
SPECIAL $595

55 CHEV. Sedan. 6-cylinder, standard trans., very clean family transportation.
SPECIAL $295

TRUCK SPECIALS

58 FORD F500 cab and chassis, 2½-ton. A very clean, good running unit, ideal for contractors, farmers, etc.
SPECIAL $995

65 ECONOLINE van. Heavy duty 1-ton payload package, 145 h.p. motor. This is a real rugged unit. Was $2595.
SAVE $400 ..... $2195

58 FORD ½-ton pickup
SPECIAL $495

ECONOMY SPECIALS

55 VOLKSWAGEN $495
54 AUSTIN $45

PETER POLLEN FORD

1060 Yates. EV 4-1144
Open Until 9 p.m.

100 CARS FOR SALE

MORE VALUE WITH A MORRISON SPECIAL

BUY WITH GREATER CONFIDENCE

'58 ZEPHYR STATION WAGON
Green with beige leather interior, custom radio, heater, signals, whitewalls. Reg. $995 ... $ 895

'57 CADILLAC COUPE
Blue with pearl grey interior, fully power equipped. Reg. $1495 ..... $1095

'57 CHEVROLET
Sedan, green with grey interior, custom heater and turn signals. Reg. $695 ..... $ 495

'57 CHEVROLET
Sedan, green with matching seat covers. Custom heater, signals, whitewalls. Reg. $895 ..... $ 695

'57 BUICK CENTURY
4-door hardtop, bronze and white with matching interior. Fully power equipped. Reg. $895 ... $ 795

'57 OLDSMOBILE
4-door sedan, 2-tone green with matching seat covers. Fully power equipped. Reg. $895 .... $ 795

'56 CADILLAC LIMOUSINE
Ideal buy for the large family. In really top condition, fully power equipped. Reg. $1695 ... $1295

'55 OLDSMOBILE
Sedan, 2-tone green, 3-tone interior. An excellent family car. Reg. $795 ..... $ 595

NEW! LOOK! ALL-NEW "PEACE-OF-MIND" PACKAGE

1. Morrison Safety Lane
2. G.M. Reconditioning
3. All Cars Clearly Price Tagged
4. 30-Day 50-50 Warranty on all cars over $995
5. 12-Month, 12,000-Mile 15% Warranty
6. 30-Day Exchange If Major Repairs Become Necessary
7. Ask about our additional 100% 15-day Warranty
8. Ask about our additional 100% 7-day Warranty
9. Free 6-month Lubes
10. No Down Payment

YOU CAN BUY WITH GREATER CONFIDENCE AT MORRISON'S!

'58 VAUXHALL STATION WAGON
2-tone blue, matching interior. Custom heater, signals, whitewalls. Reg. $885 ..... $695

'61 THAMES PANEL
With side windows. Custom heater and turn signals. Reg. $995 ..... $695

'59 DODGE
Choice of 2, one 2-door hardtop, one 4-door. Both in top condition. Reg. $895 each $695

'58 MERCURY
MONTCLAIR 2-door hardtop 2-tone blue, fully power equipped. Reg. $1095 ..... $895

'58 OLDS 88
2-door hardtop, gleaming black. Fully power equipped. Reg. $1095 ..... $995

EASY TERMS . . . NO PAYMENTS TIL LATE SEPTEMBER ! AND A MORE GENEROUS TRADE ALLOWANCE

'65 CHEVROLET
Biscayne Sedan, white with red interior, custom heater and signals. Reg. $2895 ..... $2495

'65 CHEVROLET
Bel Air Sedan, white with red interior, automatic transmission, custom radio, heater, signals and whitewalls. Reg. $3196 ..... $2995

'65 CORVAIR CONVERTIBLE
Maroon with matching interior. Company owned and serviced. Reg. $3295 ..... $2995

'65 OLDS F-85
Cutlass Coupe, gold with beige and gold interior. Power brakes, power steering, automatic drive, custom radio, heater, signals, whitewalls. Reg. $3395 ..... $3195

'65 CHEVROLET IMPALA
Super Sport CONVERTIBLE, blue with white top, company-owned and driven. Fully power equipped. Reg. $3995 ..... $3795

'64 OLDSMOBILE
Dynamic 88 Sedan, ermine white, 2-tone blue interior, automatic drive, custom radio, heater, signals. Reg. $2995 ..... $2695

LOOK OVER THIS GREAT SELECTION OF QUALITY USED CARS AT SPECIAL LOW PRICES ! MORRISON CHEVROLET-OLDSMOBILE LTD. 3050 DOUGLAS ST. AT FINLAYSON 385-5777

100 CARS FOR SALE

MORE SATISFACTION WHEN YOU BUY A MORRISON USED CAR MIDSUMMER SPECIAL

'62 VOLKSWAGEN
White, beige interior, custom heater and signals. Reg. $1195 ..... $1095

'62 MERCURY COMET STATION WAGON
4-door, white with matching leather upholstery. Custom radio, heater, signals, whitewalls. Reg. $1795 ..... $1595

'61 CORVAIR STATION WAGON
Metallic blue with matching interior in lovely condition throughout. Reg. $1295 ..... $1195

'60 OLDSMOBILE
Super 88 4-door hardtop. White with 2-tone blue interior. Fully power equipped. Reg. $1495 ... $1295

'60 VOLKSWAGEN
White with red seat covers and custom heater. Turn signals. Reg. $995 ..... $795

'60 VAUXHALL
Victor Sedan, powder blue, maroon interior, custom heater, signals, whitewalls, snow tires. Reg. $895 ..... $695

'60 AUSTIN
Sedan, white and green with matching leather interior, heater and signals. Reg. $895 ..... $595

Remember! NO PAYMENTS TIL LATE SEPTEMBER

'64 CADILLAC
Sedan De Ville, green with matching decor. Full Cadillac appointments, 1-owner, almost new. Reg. $5495 ..... $5195

'64 CADILLAC
Sedan De Ville, dark green, matching interior. Full Cadillac appointments plus air-conditioning. 1-owner.
Reg. $5895 ..... $5495

'64 OLDSMOBILE CONVERTIBLE
Starfire, metallic blue, white top, matching interior, completely power equipped. Reg. $4395 ..... $3995

'64 METEOR CONVERTIBLE
White with maroon interior, fully power equipped and immaculate condition.
Reg. $2895 ..... $2495

'63 OLDSMOBILE
Super 88 4-door hardtop, ermine white, maroon interior, automatic drive, power steering, power brakes, custom heater, signals and whitewalls.
Reg. $2795 ..... $2495

'63 FORD
Sedan, blue and white with matching 2-tone interior. V8 automatic, custom radio, heater, turn signals and whitewalls.
Reg. $1895 ..... $1595

'63 CHEVROLET
Biscayne 4-door Sedan, choice of 2, both in top condition, low mileage. Reg. $1995 each ... $1595

MORRISON'S GIVES YOU M-O-R-E MORE IN TRADE MORE "PEACE-OF-MIND"

Take A Minute To LEARN All About Morrison's NEW "PEACE-OF-MIND" PACKAGE

1. Morrison Safety Lane
2. G.M. Reconditioning
3. All Cars Clearly Price Tagged
4. 30-Day 50-50 Warranty on all cars over $995
5. 12-month, 12,000-mile 15% warranty
6. 30-Day Exchange if major repairs become necessary
7. Ask About our additional 100% 15-day Warranty
8. Ask about our additional 100% 7-day Warranty
9. Free 6-month Lubes
10. No Down Payment

PLUS THESE OTHER FINE CARS IN OUR WIDE SELECTION

'65 Chevrolet Impala Hardtop. '65 Epic Custom. '64 Chevrolet Sedan. '61 Renault Station Wagon. '64 Volkswagen 1300. '64 Morris, 4-speed. '61 Falcon (Choice of 2). '63 Mercury ½-Ton. '62 International ½-Ton. '62 Herald Coupe. '62 Valiant. '62 Meteor. '62 Falcon Station Wagon. '62 Ford Galaxie. '62 Zephyr. '62 Volkswagen. '62 Chrysler. '61 Pontiac. '61 Vauxhall. '61 Volkswagen. '61 Falcon Sedan Delivery. '61 Falcon Station Wagon. '60 Bedford Panel. '60 Frontenac. '60 Envoy. '60 Ford. '60 Consul. '60 Pontiac. '60 Corvair. '60 Chevrolet. '60 Falcon. '59 Zodiac. '59 Vauxhall. '58 Meteor. '58 Pontiac. '59 Chevrolet. '58 Volkswagen. '58 Silver Hawk. '57 Zephyr. '57 Silver Hawk. '56 Dodge.

YOU GET MORE AT MORRISON CHEVROLET OLDSMOBILE LTD. 3050 DOUGLAS ST. AT FINLAYSON 385-5777

100 CARS FOR SALE

HOUSTON CAR-O-SELL
WHERE CUSTOMER SATISFACTION IS GUARANTEED

64 ACADIAN Beaumont 4-door sedan, 6 cyl. automatic, excellent condition $1995
64 PONTIAC Parisienne 2-door hardtop, V-8 automatic, power steering, power brakes, custom radio. Immaculate inside and out.
61 CHEV Impala convertible, V-8 automatic, power steering, power brakes, custom radio, beautiful white with red interior.
64 PONTIAC 4-door sedan, V-8 automatic, custom radio, a real nice car $1895

USE OUR PURCHASE PLAN
2015 Quadra St.
382-3572 — 382-6742
Open 9 a.m. until 9 p.m.

J. C. MOTORS LTD.

65 CHEV Bel Air automatic ... $2595
64 RENAULT R 8 ..... $1195
61 SIMCA hardtop $295
56 OLDS hardtop, auto $395
60 CHEV automatic $1095
59 PLYMOUTH Sedan $495
59 METEOR 6 Sedan $895
58 BUICK 2-door hardtop ..... $[illegible]
57 FORD 6 Sedan $395
55 CADILLAC Fleetwood $595

WAGONS

60 CHEV. wagon, V-8 ..... $1195
59 PLYMOUTH wgn, V-8 auto $495
59 DODGE wagon V-8, auto ... $795
58 DODGE wagon, 6 auto $795
55 DODGE wagon $195

837 Yates Street — 384-0921

PANDORA MOTOR SALES
ALL OFFERS GIVEN SERIOUS CONSIDERATION

64 GALAXIE Convertible $2775
63 RAMBLER (Classic) Wagon $1675
64 FORD Custom Sedan. SALE $1695
58 CHEV Tudor $775
57 FORD Fairlane Sedan $595
58 AUSTIN A-55 Sedan $595
58 DODGE V-8 Sedan $385

Many other to choose from
Consignment Cars Wanted
854 Pandora — 388-3631

• BURNSIDE TEXACO •
1962 VOLKSWAGEN deluxe, gas heater, radio $1175
1959 VOLKSWAGEN deluxe, radio $575
1957 1500 MORRIS station wagon $195
Your Volkswagen Specialists. 384-8812

SPORTS CAR VALUE — 1962 SUNBEAM Alpine (new motor installed 1965). Red and black convertible, disc brakes, radio, good condition. Only $1295. Phone 384-7652 (after 11 a.m.).

1962 PARISIENNE Convertible (327 motor). Power windows, power brakes, power steering. Must sell. No reasonable offer refused. 385-8549.

1961 AUSTIN A55 4-DOOR SEDAN in excellent condition. Only 32,000 miles. Asking $950. Financing to responsible person. Phone 385-3848. Private sale only.

1963 PONTIAC PARISIENNE AUTOMATIC hardtop, sports, all powered. Fully equipped. $2,500. No trades. 385-9957.

1959 METEOR 4-DOOR STANDARD six. 54,000 miles. Radio, heater. Clean, mechanically sound, new tires. $840. GR 7-1563.

1963 DELUXE DODGE WAGON. Hi performance motor, positract, power steering and brakes, top condition. GR 7-2808.

1954 CADILLAC SEDAN AUTOMATIC, power brakes and steering. Nice condition. Offers. 652-2120 evenings.

NOTHING DOWN. 1963 VALIANT WAGON. AUTOMATIC. $2,488. ART'S CARS. BURNSIDE AT HARRIET.

REPOSSESSED AUTOMOBILES from $17 per month. Acceptance Co. must sell. Credit mgr., 388-5822.

WHY PAY MORE? LOWEST PRICES. NOTHING DOWN. ART'S CARS. BURNSIDE AT HARRIET.

'65 MUSTANG, 289, AUTOMATIC, disc brakes, $3,290. EV 4-3542 or 652-2405.

'54 OLDS. VERY GOOD SHAPE. $200. Will take motorcycle as part trade. 479-4598.

1964 GALAXIE 500, 2-DOOR HARDTOP, immaculate condition, 18,000 miles. Phone Mr. Baker, EV 5-8533.

NOTHING DOWN, $12 MONTHLY. 1959 DODGE. $195. ART'S CARS. BURNSIDE AT HARRIET.

'59 PONTIAC STATION-WAGON V-8 automatic, real clean. Take a look at 412 Ker Ave. EV 4-2004.

1956 MORRIS 2-DOOR EXCELLENT condition. Radio, windshield washer, new tires. Phone 384-5461 Monday.

IMMACULATE 1 OWNER. '64 Acadian Standard 6, 2-door, 16,000 miles. GR 8-2967.

1961 VAUXHALL VICTOR STATION wagon with collapsible rooftop tent. Offers. 652-2120 evenings.

BEST CASH OFFER: '57 FORD convertible. 393-1465.

REPOSSESSED CARS NOTHING DOWN — 383-1924

'57 FORD 6 4-DOOR. EXCELLENT condition, clean. 382-9792.

1956 FURY
Price $665. 3730 Savannah Ave.

'61 CORVAIR. EXCELLENT CONDITION. New tires. Offers? GR 7-3038.

LEAVING TOWN — MUST SELL 1962 Austin 850. EV 4-2252.

1960 CHEV COUPE, $75 OR BEST offer. EV 2-8054.

58 OLDS 2-DOOR HARDTOP. BEAUTIFUL condition. $595. 383-2172.

1963 MERCURY METEOR HARDTOP, $1,750. 383-8001.

'59 FORD V-8. STANDARD — EV 5-2811.

BEAUTIFUL '60 MONARCH—Offers to $1,595. 383-1924.

1953 PONTIAC, IN GOOD CONDITION, $265. Phone GR 9-1029.

1966 CHRYSLER WINDSOR, 4-door sedan. Private. EV 6-6576.

1953 HILLMAN SEDAN $150 OR offer. 384-9082.

1959 HILLMAN WAGON, CLEAN and good tyres. $695. 477-1784.

101 FOREIGN IMPORT AND SPORT CARS

TOYOTA "700" AUTO. TRANSMISSION STANDARD EQUIPMENT
2 cylinders, 2 doors and automatic transmission mean better economy and ease of handling when you buy a Toyota 700. $1,795.
SAUNDERS & HITCHMAN
2040 Cadboro Bay Rd.
383-7111-2

• • TRIUMPH • •
TR4A — Spitfire
Sports 6 — 1200 Convertible
2000 Sedan
Sales — Service — Parts
Island's Exclusive Dealer
NATIONAL MOTORS LTD.
819 Yates Street

1966 AUSTIN 1800, WHITE WITH red and black interior. Driving lights, just 7,500 miles. Can be financed. 388-6040.

1960 FIAT 600, RECONDITIONED engine. Ideal second car. $275. 384-8563.

OWNER LEAVING COUNTRY. Must sell 1960 Austin Healey. Mint. EV 6-9734 after 5 p.m.

MORGAN
1962 Plus 4. Recently overhauled by specialist. EV 4-8339.

NOTHING DOWN. $37 MONTHLY—1960 Sunbeam, $865. Art's Cars, Burnside at Harriet.

1962 VOLVO 544 SPORTS. B.18. Good condition. 4088 Glanford after 5 p.m.

1962 MG MIDGET—IMMACULATE, $1,150. 656-8319 or 656-2828.

66 TRIUMPH TR4A — CONSIDER trade. EV 2-2980.

'63 AUSTIN HEALEY, 3000 M.K. II. $2,300. 656-3505.

1960 ALPINE. 3 TOPS. GOOD CONDITION. Best offer. GR 9-4695.

1961 ALPINE. RADIO. 42,000 MI. EV 3-5602.

105 TIRES

WHY LIVE DANGEROUSLY RETIRE NOW
30% DISCOUNT on any FIRESTONE TIRE you may need.
Drop in and see us at
Suburban Shell
3383 Douglas St.
We will be very happy to serve you.

105 TIRES

$1 DOWN
$1 A WEEK
Buys a New Goodyear Tire
See us for Brake Relining, Wheel Alignment, Shocks and Mufflers
Easy, Easy Terms
VICTORIA TIRE LTD.
Government at Herald — EV 2-6184

106 TRUCKS

SENSATIONAL DATSUN PICK-UP & CAMPER
$2395.00
Rugged and fully equipped, one-year factory warranty. Buy truck less camper, $1,995.
Contact Mr. Hendry, Truck Manager
DAVID MOTORS
1101 YATES AT COOK STREET
EV 6-6168

SALES HEADQUARTERS FOR THE FAMOUS CAVEMAN CAMPERS

1950 FORD 2-ton flat deck. Licensed and ready to go $495
DOMINION MOTORS LTD.
SALES - SERVICE - PARTS
1812 Douglas — 385-5012

1963 4-WHEEL DRIVE FORD PICK-up. Excellent mechanical condition. Only 14,000 miles. $1,850. With new tires and paint job, $2,350. 479-2041.

1964 D-500 FARGO V-8 5-SPEED, 2-speed, 900 rubber, 175" wheel base, stock box and hoist, like new. Ph. 479-4804.

1958 INTERNATIONAL VF180 TANDEM dump, 34,000 bogies
George Eng Truck Sales Ltd.
940 Hillside — 385-3054

NOTHING DOWN, 1958 VOLKSWAGEN PICKUP. ART'S CARS, BURNSIDE AT HARRIET.

'64 DODGE POWERWAGON, 4-wheel drive. Heater. Radio. Home-built camper on back. 656-3696.

1966 JEEP PICKUP, 327, V-8. Power steering and brakes. Demo. $3295. Victoria Jeep.

1950 JEEP 4x4 and G.M.C. 6x6. 479-4793.

1953 CHEV ¼-TON PICKUP. $325. 478-1486.

107 PARTS, ACCESSORIES

OUR NEW LOCATION
2030 Blanshard Street
Your Car's "Heart" is the BATTERY
For a strong, sure start every time GET an "ACME"
12-VOLT BATTERY
$12.75 Ex.
Delivered and installed
FRANCIS BATTERY & TIRES LTD.
Retreading Specialists
EV 3-7032

REAR DECK SPEAKERS
Complete kit, dash control panel, wire etc. Easily installed, 6"x9" size.
$7.95 each
D & D TIRE LTD.
Victoria — Duncan
382-7283 — 746-7191

RINGS, BEARINGS, GASKETS, EXchange brakeshoes, drum turning, pin fitting, valve seat machining.
CURDS PISTON RINGS
at 834 Johnson Street. 383-0011

GOOD UTILITY TRAILER WITH spare wheel, $45; seat covers for Valiant, as new, $10; trailer hitch for Hillman, $4. EV 3-3134.

LARGE STOCK OF PLASTIC SEAT covers. Custom built, $17.95. Sandy's Auto Parts. 1023 View St. EV 5-4471.

JUNK CARS HAULED away, most U.S. cars for free if complete. Williams EV 2-8395.

WANTED, EARLY 283 OIL PUMP for trade for 327 pump. 477-4989.

LANGFORD AUTO WRECKERS
1074 GOLDSTREAM — 479-2989
1946 TO 1958 CHRYSLER MOTOR car parts. 386-6187.

108 AUTO REPAIRS, SERVICE, TOWING

COMPLETE AUTO REPAIRS
Reasonable terms on time
DOWMAN'S SERVICE
734 Johnson St.

TRANS-WILL AUTOMATIC TRANSmission specialists. EV 4-2881. Rebuilt auto transmissions from $99.95; tune-ups from $11.95.

FAST TOP QUALITY RADIATOR repairs, body work and painting at Morrison Chevrolet Oldsmobile Ltd., 3050 Douglas at Finlayson. 385-5777.

CLOVELLY
20 YEARS AUTOMATIC TRANSmission repairs. 3477 Quadra at Cook. EV 2-8312.

112 CARS AND TRUCKS WANTED

KASH FOR YOUR CAR
Phone KEN anytime.
SUBURBAN MOTORS
386-6131

Good, Clean CARS AND TRUCKS WANTED
Cash in 5 Minutes
—PLIMLEY—
1010 Yates St.

CAPRI MOTORS ARE NOT SUFfering from "Tight Money." We are looking for good, clean cars FOR CASH.
CAPRI MOTORS LTD.
930 Yates — EV 5-3512

CASH FOR CARS
All makes and models needed
LANGFORD MOTORS
731 Goldstream Ave. — 478-1212
Immediate cash for good clean used cars.

• KAYE MOTORS •
2301 Douglas St. — EV 8-8281

CASH FOR CLEAN CARS
2015 QUADRA
HOUSTON MOTORS — 383-3822

113 TRAILERS, MOBILE HOMES, TRAILER PARKS

Order VANGUARD now!
To assure your choice of • Model, • Decor and • Delivery Date.
Campers, Canopy Tops, Trailers
EXCLUSIVE FACTORY REPRESENTATIVE FOR VANCOUVER ISLAND BUY DIRECT AT FACTORY PRICES
• LOW DOWN PAYMENT
• BANK FINANCING
BUILD A TRAILER, CAMPER OR CANOPY TOP
Parts and Plans Stocked
See Our Display
S. J. PEDEN LTD.
2656 Quesnel St. Phone 386-3464
Between Market and Topaz, one block east of Douglas

BOB'S TRAILER SALES
ISLAND DEALER FOR
• KLASSIC
• ESTAVILLA
• SOUTH BEND
HERE NOW! 12'x60' 2-bedroom KLASSIC.
WILL ARRIVE FRIDAY! ALL NEW 12'x60' 2-bedroom SOUTH BEND of EDMONTON.
We hope to have three 15' LO LINERS and one ALL NEW 17' fully self-contained LO LINER here soon.
DON'T MISS THEM!
SEAL YOUR ROOF NOW—$6 per gallon.
EAZLIFT Hitches - Parts - Towing
386-3623

FOR RENT AT SHAWNIGAN LAKE—Clean 21' house trailer at Mountain View Resort. From August 7. Ph. 384-8083.

INSULATED 7-FT PLYWOOD camper, sleeps 2. Ideal for beach cottage or extra bedroom. $195. Phone 656-5646.

ENTIRELY NEW IDEA IN CAMPers. 8939 Marshall.

113 TRAILERS, MOBILE HOMES, TRAILER PARKS

LOVELY "TRAVELAIRES"
BLEASDALE TRAILER SALES
Low mark-up — Volume sale prices
14' Reg. $1747 ..... $1545
Can be had with fridge, toilet, heater, etc.
16' Lo-Liner, $2280 ..... $1990
19' "The Ultimate" $3700 ..... $3445
OUTSTANDING USED BUYS
De luxe camper outfit. Vanguard 8 ft., side table, radio, oven. Chev. truck. Low mileage. Jacks, all accessories, etc. As new, $3500 or near offer.
Luxury 13 ft. Sleeps 4, electric fridge. Better than new, $1350.
642 Burnside, just off Douglas. EV 2-6741. 10 a.m. to 9 p.m. Open every day except Sunday until further notice.

NOW IS THE TIME for ROOF SEALING!
SPECIAL THIS WEEK ONLY!
ALL materials and labor $25
MOBILE HOME SERVICES
2435 Trans-Canada Hiway, 478-1423

1965 2-BEDROOM 10X54 MOBILE home in spotless condition. Front porch, bolted storage shed, blocks and tanks included. Would take travel trailer, camper, real estate or paper as part payment. Call Mr. Hodgson, EV 2-8117, Newstead Realty Ltd.

10X46 ESTAVILLA MOBILE HOME. 1962 model, in excellent condition. Includes automatic washer and dryer. $5,400. View at No. 23, Canadian Crest Trailer Park, ph. 479-4590.

TOTE-EM TRAILER SALES
8 Miles N. on Highway 1, 478-1041
8-FT CAVEMAN CAMPER. FIT ½-ton truck for rent $25 per week. Available last 2 weeks in August and all September. Phone evenings GR 9-1988.

1964 GENERAL, 16 FT., CLEAN, self-contained, brakes, propane, jacks, hoses, cords, sleeps 4. $1,450. EV 4-6585.

VOLKSWAGEN VAN CAMPER, A-1, 50,000 miles, dinette beds, water awnings, insulated, panelled. Nearest to $1,195. EV 5-6336.

UTILITY BOX TRAILERS
4 x 6 FULLY EQUIPPED
All's, Bay at Catherine. 383-8233

DOGWOOD TRAILER SALES
Parts — Propane — Rentals
Hwy. 1 and Millstream Rd. 478-6941

7' CAMPER, IMMACULATE CONdition, $1,000. Phone 656-5121 or 479-5070.

CENTURY TENT TRAILER, SALES and "RENTALS" Van-I-Products.
Gov't and Bay, 382-7342

UTILITY TRAILER WITH 4' X 5½' wooden box, $40. GR 9-1029.

SACRIFICE, SLEEPS 3, $195. SEE at 2940 Douglas.

117 COTTAGES, CAMPSITES,

ON MILL BAY, BAY VIEW WATerfront cottages. Furnished, available for August, $45 and $50 per week. Ph. 743-2656, Cobble Hill.

LAKE COWICHAN SUMMER COTtage. Nice beach. By week for August. 383-1790.

119 TOURIST ACCOMMODATION

QUIET SELF-CONTAINED SUITE. Spotless, sleeps 2-4. EV 5-4353.

120 ROOM AND BOARD

VACANCIES AT ROCCABELLA
Well-heated large rooms. Excellent food (2 French cooks), maid service. Walking distance to city, facing St. Joseph's Hospital. $25 a week minimum. 385-9080.

ROOM AND BOARD IN WARM, comfortable home, TV lounge, good meals in a home away from home. 132 Dallas Rd. 384-7201.

ROOM AND BOARD AVAILABLE August 15th, girl student or business woman. $70 a month. 386-0848.

UPSTAIRS, FRONT, SINGLE BED, studio lounge. Nice view. 221 Simcoe.

2 GENTLEMEN TO SHARE LARGE furnished room in clean home. 385-3937.

DE LUXE BOARDING HOUSE. Cablevision lounge, parking. Lunches packed. Close in. Men. EV 3-5684.

YOUNG LADY TAKING NURSING wants board in quiet home, area of parliament buildings. GR 7-1178.

CRAIGMYLE — 1037 CRAIGDARROCH Hot and cold water. EV 2-9131.

ROOM AND BOARD NEAR CLAREmont High for students. 658-5738.

ROOM AND BOARD IN PRIVATE home, men only. EV 2-0020.

ENGLISH COOKING. BEAUTIFUL grounds, parking space. EV 5-8862.

NICE ROOM AND BOARD. HOME privileges. 388-5077.

ROOM AND BOARD. GIRLS ONLY EV 5-4367 or EV 5-7822.

ROOM AND BOARD FOR MEN only. 386-6136.

121 ROOMS TO RENT

ALBANY HOTEL, 1021 GOVERNment St. 384-6349. Clean sleeping rooms from $8.50 weekly. $30 monthly. B.C. Land.

SLEEPING OR LIGHT HOUSEkeeping room with TV. Mature, quiet person. 383-0277.

SLEEPING ROOM WITH COOKing facilities—$25.00. Western Homes Ltd., 383-2157.

SLEEPING ROOM TO RENT IN home, family privileges. Ladies only. 385-5098.

LARGE FRONT ROOMS, UNFURnished. Scurrah Building. 732 Yates St. 383-0947.

VACANT, 1 SEMI PRIVATE ROOM in a quiet rest home. 382-0823.

CLEAN WARM SLEEPING ROOM. Men only. $30. 386-7138 or 479-3641.

123 CONVALESCENT, REST HOMES, PRIVATE HOSPITALS

THE WALDORIS
INVITES
Occupancy private apartment for two. Tray service
1015 JOAN CRESCENT
DORIS JACQUES
OWNER - MATRON
EV 5-4982

LOVING CARE FOR MOTHER OR father in a small, private rest home in Fairfield. Close to parks. Tray service. 24 hour personal care. Reasonable rates. Call Mrs. Mack for appointment. 383-6818.

AT THE LIND CLIFF RISE
Individual care for your loved ones.
521 LINDEN AVE., EV 5-2871

125 HOUSEKEEPING ROOMS TO RENT

RITZ HOTEL
710 Fort St. — EV 3-1021
Large, bright, convenient housekeeping rooms and suites for rent. Near Eaton's, Safeway and with elevator service. Day, week or month. Call anytime.

HEART OF THE CITY
Clean, warm, respectable rooms. Reasonable rates.
THE YORK
711 Johnson — EV 5-9728

CLEAN, QUIET, BED-SITTING room. Suitable one lady. Everything included. $35 per month. 2210 Belmont Ave., 386-6191.

CLEAN, COMFORTABLE, QUIET. Community kitchens. Downtown location. Devonshire House. 150 Fort. EV 5-8123.

NICE, CLEAN HOUSEKEEPING room to rent. Suitable for 2 working girls or student. Available any time. 2316 Quadra.

2 ROOMS, FURNISHED OR UNfurnished, newly decorated. Close in. 386-0525.

SMALL ROOM, GROUND FLOOR. Suit non-drinking pensioner. $22.50 month. 1216 Fort. 385-9288.

ROOMS TO RENT $28 TO $35. James Bay. Working men only. 384-4467.

3579 QUADRA. 2 LARGE ROOMS furnished. $50. 382-0201.

LARGE BRIGHT HOUSEKEEPING room. EV 2-7634 after 5.

CLEAN HOUSEKEEPING ROOM, near Mayfair. $80. 479-1102.

128 APARTMENTS TO RENT, FURNISHED

1123—841 Esquimalt Rd. (modern) "The Rosalma" (4½ Rms). 2 bedrm., elec kitch., dinette, storage, 5x8, 4-pc bath, LR with oak floor plus carpet, laundry facil. etc., cablevision hook up, free heat, H water, main furniture, w to w carpets. Available now. Dickie Agencies Ltd., 919 Fort. EV 2-4312 — Eves. EV 6-9958

BRIGHT 3 FURNISHED ROOMS, fridge and stove, heat and hot water included, automatic washing facilities, $80 a month. City. 656-3655.

128 APARTMENTS TO RENT, FURNISHED

COOK at YATES—Walking distance to town. Fully furnished bachelor suite. Avail. now. $75.00 mo.
BOORMAN INVESTMENT CO. LTD.
386-7321

2-BEDROOM SUITE, FULLY FURnished, new and modern. $130 per month.
Nor GARDEN Court in Sidney
Phone 656-3612 or 656-2964

AVAILABLE SEPT. 1ST. NICELY furnished modern 1-bedroom suite, close to St. Joseph's Hospital and Government Buildings. Automatic laundry. Rent $90. GR 7-3858.

BEACON LODGE 30 DOUGLAS. BY THE SEA. Bachelor Apts.—Housekeeping rooms—Lounge. Companionship—atmosphere. 384-3801.

LARGE BEDSITTING ROOM PLUS kitchen, range, fridge, sink, main floor. All utilities included at $50 a month. Available Aug. 16. 655-3624.

WANTED IMMEDIATELY GIRL 18 to 20. I have an apartment and wish to share it. EV 6-0258.

4-ROOM SUITE FURNISHED OR unfurnished $65 per month. 1325 Fernwood Rd.

TWIN CEDARS, OAK BAY. NEAR marina, shops, bus at door. Suites by day or week. EV 3-5411.

AVAILABLE SEPTEMBER 1, 3-RM suite, TV. Oak Bay. Quiet adults. $120. All found. EV 3-5411.

EXETER APT

129 APARTMENTS TO RENT UNFURNISHED

NOW
WE'RE READY

OPEN TO VIEW NOW !

KING ARTHUR
APARTMENTS
1660 FORT STREET
Come in and see these lovely new apartments designed for comfort and gracious living.

Beautiful lobby.
Controlled entrance.
Individual heat control.
Cablevision.
Balconies.
Resident caretaker.
Close to shops and bus.
One Bedroom from $105.
Two Bedroom from $135.

AVAILABLE NOW OR AT YOUR CONVENIENCE.
BROWN BROS. AGENCIES LIMITED
1125 Blanshard Street. EV 5-8771.

HAVE YOU DISCOVERED THE TREMAINE YET?
NOW OPEN TO VIEW
1311 STANLEY AVENUE
Situated Among the Trees at the Corner of Stanley and Fort
Delightful suites
Very quiet atmosphere
Controlled entrance
Balconies
Drapes on all windows
Elevator
Cablevision
Free automatic laundry
One bedrooms from $105.00
Resident caretaker will show these suites, or phone
BROWN BROS AGENCIES LTD.
1125 Blanshard Street
EV 5-8771 anytime

OPEN TO VIEW
ANYTIME
The nicest people are moving into the lovely new
BELGROVE APTS.
at the corner of Oak Bay and Belcher Ave.
Call in soon and see these interesting suites.
Controlled entrance
Beautiful lobby
Cablevision
Large bright rooms
Balconies
Resident caretakers. 386-2003
These suites are good values
One-bedroom suites from $110.00
BROWN BROS. AGENCIES LTD.
1125 Blanshard Street
EV 5-8771. anytime

NEWTON
GARDEN VILLAGE
1738 NEWTON ST.
Near
Royal Jubilee Hospital
FEATURING:
Cablevision, heated year round swimming pool, three children's playgrounds, individual heat control, private patios, laundry facilities, drapes in all windows
FAMILY AND ADULT BLOCKS
For information please phone
Mr. Hay, 385-6473.
NO PETS
Westcott Rentals

LORD NELSON
STADACONA PARK AREA
1615 BELMONT AVE.
Lovely apartments on quiet street but close to stores and bus stop.
Individual heat control
Free automatic laundry.
Elevator
Resident caretaker 385-4586
Sun drapes
Ample parking
Electric kitchens
Nice tenant neighbors
One bedroom suites from $80.00
Two bedroom suites from $130.00
Rental Department, Brown Bros. Agencies Ltd.
EV 5-8771 anytime

THE CARRIAGE TRADE
Lives
UP
In and Around The Beautiful
ROCKLAND ARMS
1080 Linden just off Fort St. 1-Bedroom Suite, $110.00. Very new, close to stores, transportation, downtown. Among the beautiful homes and other buildings of the charming Rockland Ave. Area.
Call Resident Manager Jack Jensen at 383-5454, or
Call Geo. Young at 382-3737, or DMD at 385-2488.

ROYAL COMMODORE
APARTMENT
715 Vancouver Street
Walking distance to town.
Pleasant comfortable suites, featuring
Elevator
Free Automatic laundry
Individual heat control
Electric kitchens
Resident caretaker
One bedroom suites from $107
Two bedroom suites from $122
Rental Department, Brown Bros. Agencies Ltd. EV 5-8771 anytime.

DINGLEY DELL APTS. — Deluxe one and three bedroom apartments left in this fine new building. All waterfront suites with balconies. Cablevision included. $110.00 to $163.00 mo.

PARK TERRACE APTS. — Esquimalt—One bedroom, $88.00. Sept. 1st, and 2 bedroom $112.50 avail. now. Cablevision included. Very well kept block. Caretaker Apt. 108.
BOORMAN INVESTMENT CO. LTD. 386-7321

VANMEARE MANOR
1013 VANCOUVER ST.
RARELY A VACANCY
Deluxe 1 bedroom (twin size) suite, 1 furnished bachelor suite. Cablevision, expensive fixtures, 5 min. walk city centre. $110 and $75.
EV 3-6634 EV 2-4796

HEDINGLEY APARTMENTS
$210 Hazelton — near Eastdowne Springs modern 2-bedroom suite. Large living and dining room, kitchen with stove and frig., laundry facilities and off-street parking. Resident caretaker. $130 per month. For further particulars or to view, phone 382-4626 or Mr. Burling 385-9703.

AVAILABLE NOW
3-bedroom ground floor $105
2-bedroom ground floor $80
Lots of cupboards, bright kitchens, everything modern and comfortable. Special rates for retired people. Mor Garden Court Apartments. Blaney. 386-3612 or 656-2684

DARLYN MANOR. DE LUXE large corner one-bedroom apartment, fridge, stove, elevator, washer, Cablevision, 5-minute walk downtown. $112.50, also 1 bedroom $102.50. 994 Collinson Street. Sept. 1. EV 5-5080.

ESQUIMALT. SPOTLESS 1 BEDROOM apartment near bus, shops, park. $55. Mr. Bacon 386-4271.

ESQUIMALT 1097 WYCHBURY. Quiet location. Modern 4 rm. suite. Adults $95. Apply Ste. 4.

129 APARTMENTS TO RENT UNFURNISHED

MONTREAL TRUST
PHONE 386-2111

The
RUDYARD KIPLING
Victoria's Symbol of Luxury Living
Ten storey Apartment building dominating the Oak Bay waterfront. Magnificent sea view, close to golf club, parks and marina. Attractive village shops nearby, just a few minutes from City's business centre. Beautifully appointed suites, each with balcony patio and every service facility. 386-3416

PACIFIC SHORES 2161 Hazelton
2 Bedroom furnished $145 (Sept. 1)
2 Bedroom — $115
382-0871

MONTREAL TRUST
1057 Fort St. 386-2111

"The Princess Patricia" of WEST BAY APARTMENTS
701 Esquimalt Rd.
A 14-storey 208-suite building now nearing completion.
Spacious grounds on the water's edge.
To make up for any inconvenience we offer a
20% REDUCTION
in rent for
Aug., Sept. and Oct.
Studio suites $80 and $100
1 Bedroom suites $115 to $134
2 Bedroom Suites $150 to $177
For full particulars
Phone 386-7091
or
MONTREAL TRUST
1057 Fort 386-2111

THE
SIMCOES
"Victoria's Royal Couple"
Lord & Lady Simcoe
450-440 Simcoe
• • •
292 Suite Luxury Twin Tower Complex
NOW COMPLETED!
- Storage area in suites
- Wall to wall carpeting
- Crystal Chandliers
- Brick Balconies
- Mail to your Suite
- Games Room
- Lounge
- Sauna Rooms
- 80' Swimming Pool
- Hydro Therapy Bath
- Floodlit Garden Courtyard
- Guest Suite Available
- Furnished Suites
- ½ Block to Bus

NOW HOMELIKE COMFORT IN HI-RISE LUXURY
For Your Appointment To View
CALL 385-3111

WELLINGTON MANOR
1570 FORT STREET
Several suites left in this ATTRACTIVE NEW BLOCK
1 Bedroom, $120
2 Bedroom, $135
MANY OUTSTANDING FEATURES, INCLUDING:
- Elevator
- Cable TV
- Drapes on all windows
- Individual heat control
- Balcony patios
- Controlled entrance
- Storage rooms in suites

Manager in attendance —
Phone EV 5-8068 or EV 5-3438
Rental Agents
P. R. BROWN & SONS LTD.
702 FORT STREET.

PONDEROSA
1184 ESQUIMALT ROAD
Lovely big suites open to view anytime. Resident caretaker 382-6636.
Cablevision
Window drapes.
Automatic laundry
One Bedroom from $90.00
Two Bedroom from $122.00
Rental Department, Brown Bros. Agencies Ltd.
EV 5-8771 anytime

OAK BAY REALTY LTD.
2112 Oak Bay — DRYFEURST, 2nd Floor Head St. Spacious 2 bedrooms. Cablevision. Free laundry and parking.
Call EV 5-7707
Mears & Whyte
Oak Bay Realty Ltd.

THE ROYAL LANCER
1527 CEDAR HILL CROSS RD.
1 Bedroom $100 and up.
Including range, fridge, free laundry facilities, drapes, elevator, intercom to locked front door.
See resident manager or call 477-1778

DARLYN MANOR. DE LUXE large corner one-bedroom apartment, fridge, stove, elevator, washer, Cablevision, 5-minute walk downtown. $112.50, also 1 bedroom $102.50. 994 Collinson Street. Sept. 1. EV 5-5080.

WHY PAY HIGH RENT?
Garden Park Court, Lovatt Ave. 2 bedrooms $83, 1 bedroom $72. Bachelor $62. 2 blocks from Town & Country and 6 blocks from Mayfair. Cablevision. Phone 384-5099.

OAK BAY
One-bedroom suite close to beach, bus and shopping. Newly decorated. Rent $105 per month. Apply Monarch Holdings Ltd., EV 5-7412.

ONE BEDROOM SUITE, CLOSE IN. Modern 4 plex. More privacy. $90. Call Doug Bavington, University Realty Ltd. 477-1285 or weekends 386-5057.

SELF - CONTAINED BACHELOR suite, ground floor. Separate entrance. Electric kitchen. Off - street parking. 383-3441.

$67.50 OAK BAY AVE. ADULTS. Modern 2-bedroom apt., stove and fridge. Close to bus and stores. C. N. Montague Co. EV 4-9818.

2 BEDROOMS, OIL RANGE, CITY centre. $85, including water and light. 384-7382. 385-7111.

MODERN 1 BEDROOM APARTment. Near parliament buildings. $65. 384-8272.

2-BEDROOM APT., $84.50 PER month. Modern. Near Naden. Phone EV 2-8887.

2 BEDROOM SUITE NEAR JUBILEE. Fridge, stove, heat, and electricity included. $75. EV 2-2890.

NEWLY DECORATED, 4 ROOMS. Fridge and washer. $80. 385 2544.

4-ROOM APARTMENT
Phone 382-2815.

2-BEDROOM SUITE, NEAR BEACH EV 2-8801.

3 - ROOM SELF-CONTAINED APT. for rent. Utilities included. 383-6028.

129 APARTMENTS TO RENT UNFURNISHED

THE
NAME OF
The Lovely New Apartment At The Corner of Quadra
And Burdett, Is
LA
MAISON BLANCHE
Live in one of its beautiful 1-Bedroom Suites. Some still available but act quickly.
Call Resident Manager
Mr. John Wooley,
386-3216
Or Call DMD at 385-2488

Comfort Is
Beckoning You
THE
BEACON ARMS
905 Rupert St. opposite Beacon Hill Park. Opening soon . . . renting NOW.
1-Bedroom Suites from $112.00
2-Bedroom Suites from $135.00
Make arrangements to see this beautiful new apartment . be ready to move in on opening day!
For Rental Information
Resident Manager
Mr. Percy Groves, 384-0828, or
Call DMD at 385 2488.

PEMBERTON COURT
1050 PEMBERTON ROAD
Available Sept. 1st—Large de luxe 1-bedroom suite (103), (14'x20' bedroom), on main floor. Patio and no steps—$120.00.
Available immediately — Large de luxe 2-bedroom suite (302). All modern conveniences, in new block—$140.00.
See owner, Suite 208: Gardner Agencies Ltd., 385-1446.

CHILDREN WELCOME
AVAILABLE IMMEDIATELY
Large 3-bedroom town house, 1½ baths, private patio with sliding glass door, colored appliances and drapes. $115 per month. Poplars. 10145 Third Street, Sidney. 656-2526 or apply Suite 18.

ROCKLAND AVE. LARGE 2-BEDroom corner suite in modern block. Cablevision. $125. Adults. Aug. 15. 383-1634.

"BLUE WATERS"
Before you decide . . . see this beautiful apartment by the sea. For appointment to view, 656-2930.

LARGE BACHELOR SUITE, fridge, stove, murphy bed, and drawers. Automatic laundry facilities $78. EV 2-8412.

BEAUTIFUL APARTMENT. Excellent view. Electric stove, frig., Oil-O-Matic heat, $85. Adults. 727 Esquimalt Road. EV 3-8022.

DE LUXE 1-BEDROOM SUITE IN new apartment. $78 per month. EV 6-6452.

1 BEDROOM SUITE HEATED ground floor. $70. 384-8042 after 6 p.m.

3 COMFORTABLE CLEAN ROOMS. Bedroom, living room and kitchen. 1403 Harrison St. off Yates. 478-6534.

$50 A MONTH. NICE, 3 ROOMS. Heated. One person, $45. Phone EV 2-4824.

BACHELOR SUITE WITH STOVE and fridge. $65. EV 3-9828.

QUIET WARM SELF-CONTAINED, near Park. EV 4-8531, EV 4-0888.

2-BEDROOM SUITE, 3017 QUADRA. 385-1269 after 5 p.m.

1-BEDROOM SUITE, UPSTAIRS partly furnished. EV 2-2880.

4-ROOM SUITE. 680 GARBALLY. Mr. Gardetta. EV 2-4471.

130 APARTMENTS WANTED

TWO WOMEN STUDENTS (NON-smoking, non-drinking) require furnished apartment starting September, near University. Oak Bay or Cadboro Bay bus route. Write Box 280, Ganges.

131 DUPLEXES TO RENT

PEMBERTON, HOLMES LTD.
1002 Government St.
EV 4-8126

$ 55. 1037 Chamberlain, ground floor, heated 1 bedroom suite with gas range.

$ 65. 897 John Street. One bedroom upper suite, heat supplied, electric range and fridge.

$70. Richmond Road, furnished lower suite available for four months—heat and electricity supplied.

MOSS ST. ONE BEDR.—$X8. HEATed—Range, fridge—$80.
View St.—Bright, one bedr. upper duplex—$60.
The Royal Trust Co. 386-4311

ESQUIMALT OVERLOOKING HARbor. 2 bedrooms. Fridge and stove included. Vacant September 1st. Rent $82.50. References. GR 7-4342. 9 a.m. to 6 p.m.

ESQUIMALT — 2-BEDROOM SIDEby-side duplex. Available September 1st. Fridge and stove. $65 a month. EV 2-1288 after 7 p.m.

2 BEDROOM LOWER DUPLEX. Oil range and fridge. 2129 Lorne Terrace. Children welcome. $60 per month. 385-4214.

CLEAN 1-BEDROOM UPPER DUplex off Craigflower. $65 per month includes gas range and all utilities. Phone 477-4076.

WANTED TO RENT, SIDE BY side duplex by elderly couple. Must be heated in winter time. Call EV 3-8558.

BEACON HILL $70
2 BR. 3x8, fireplace, cable in. Western Homes Ltd., 382-2137

LARGE MODERN 1 BEDROOM 3 x 8, Frig. stove, OOM, basement. $73 includes water. GR 7-2387.

2-BEDROOM HOUSE. FAIRFIELD district, by end of August or before. 388-4188.

4-ROOM SIDE DUPLEX. RANGE, frig. washer. $65. 479-6734.

132 HOUSES TO RENT FURNISHED

PEMBROKE ST. — Fully furnished home. Available August and September. No children. $100 mo.
BOORMAN INVESTMENT CO. LTD. 386-7321

WORKING GIRL TO SHARE COTtage 16 miles from town. Transportation necessary. Rent $30 or under. Victoria Press, Box 672.

OLDER COUPLE OR SINGLE woman to share expenses of house. Must like animals. Glen Lake district. GR 8-6878.

3-BEDROOM HOME, AUTOMATIC heat, garage. Available August 19th. Gordon Head. 477-4228.

1 BEDROOM COTTAGE, ADULTS. No pets. 9 miles city. 479-2869.

133 HOUSES TO RENT, UNFURNISHED

PEMBERTON, HOLMES LTD.
1002 Government St.
EV 4-8126

$180. Amit Drive—Gracious 3 bedroom home just 15 minutes from City in secluded area off Sidney Highway.

$112. 1288 Pearce Crescent — 3 bedroom home off Blenkinsop Road.

$102. 1288 Pembroke St., 2 bedroom, comfortable home, new auto. oil furnace.

$ 75. 334 John Street—2 bedroom house.

Two-bedroom upper duplex, living room, kitchen, bathroom, fridge and electric stove. Heated. $75 per month. Vacant. Sorry, no children. Close to Town & Country Shopping Centre.
Phone 382-7276
Town & Country Realty Ltd.

AVAILABLE SEPT. 1
2655 Cedar Hill Rd.—Older large home, $87.00.
1088 Begbie—2 BRs. plus 1 in bsmt., LR, lge. kitchen. OOM heat. $82.00.

FOR RENT OR LEASE METCHOsin, newer 1,600 sq. ft., 4 bedroom, wall to wall, fireplace, acreage and outbuildings, $125 a month. Phone 478-3704.

SMALL 3-BEDROOM HOUSE ON lake, newly decorated, oil heat, heavy wiring, $75. Available August 10. 2569 Florence Lake Rd., or phone GR 7-3349.

LARGE, CLEAN 4 - BEDROOM home. $110 per month on lease. Apply 1510 Fort St., evenings.

1 - BEDROOM COTTAGE, WEST Saanich Rd. $75. Phone 477-6606 weekdays.

LANGFORD 2-BEDROOM HOUSE, oil heat, electric hot water and stove. 1 child. $70. 478-2225.

133 HOUSES TO RENT, UNFURNISHED

HAULTAIN—2 - BR home, auto oil heat. Available Aug. 16. $100 mo., 1-yr. lease.

JAMES BAY—2-BR house. Auto oil heat. No basement. Available now. $75 mo.

GORGE—2-BR home. Available Sept. 1st, 1-yr. lease, $100 per mo.

WESTALL AVE. — 2-BR cottage, available now for 4 months. No children. $90 per mo.

BOORMAN INVESTMENT CO. LTD. 386-7321

WATERFRONT TO LEASE
On sheltered waters of Saanich Peninsula, 4 acres, seclusion, older home in good repair. Two bedrooms, full basement, automatic oil heat, guest cottage, rural atmosphere. $150 per month. Phone
ALAN R. FOSTER
656-2852 or Office 382-7276
Town & Country Realty Ltd.

NEIL ST. SMALL, OLDER, 2-BEDroom. Fridge, electric stove, oil heat. Near schools. $80. 384-4808.

FAIRFIELD, SEA VIEW FROM 4 rooms, 2 baths, garage. $125. 385-6906.

LAKEHILL AREA — NICE 4-BEDroom home. Full basement. Yearly lease. $125. 479 1102.

SMALL HOUSE, GORGE AREA. 478-0487.

1-BEDROOM COTTAGE, $50. Canadian Crest, 479-9002.

134 HOUSES WANTED TO RENT

NAVAL OFFICER WANTS TO rent 3 or 4 bedroom unfurnished home for approximately 3 yrs., children ages 6, 1½, 4 months. Oak Bay area preferred, immediate occupancy. Victoria Press, Box 668.

CLIENT REQUIRES 3 OR 4 BEDroom home for immediate occupancy if possible. $125 - $175 a month. References. Please contact J. F. Cabeldu.
F. M. CABELDU, 383-7174.

RENT ON LEASE WITH OPTION to buy. 4-bedroom older home with basement and VLA possibilities. Vicinity 15-mile area. Reply, Victoria Press, Box 643.

3 BEDROOM FURNISHED HOUSE from Sept. 1 to June 30. Near good schools. Write Mrs. Lucy Kayes, Kyuquot, B.C.

IF YOU CANNOT SELL YOUR home we have reliable clients waiting to rent. Phone Mr. Keen, Doorman Investment Co Ltd., 386-7321

CHRISTIAN FAMILY (2 GIRLS) require a 3-bedroom home in good location. Non-smokers and total abstainers. GR 7-2822.

4 - BEDROOM HOME REQUIRED by August 15. Oak Bay School area preferred. EV 4-2218.

FURNISHED COTTAGE BY COUple. Prefer reduced rent in return for housekeeping duties. GR 8-2292.

2 OR 3 BEDROOM HOUSE, INSIDE 2 mile circle. 385-6340.

137 HALLS, STORES AND OFFICES TO RENT

PRIME RETAIL SPACE
For Rent
DOWNTOWN VICTORIA
12,000 sq. ft. Ground Floor (Will subdivide)
EXCELLENT CORNER LOCATION
Close to Parkade
Suitable for Retail, Doctors, Dentists, Broker, Realtors, Restaurant, Specialty Business
AVAILABLE September 1, 1966
All inquiries Confidential. APPLY Victoria Press, Box 649

SPACE AVAILABLE IN BRAND new office building, strategically located at 1030 McKenzie Ave., densely populated area. Ideally suited for solicitors, dentists, optometrists, real estate, insurance etc. Very reasonable rents. For inspection Phone 382-9724.

STORE AND OFFICE SPACE available in heart of Victoria. 2 min. to downtown. Reasonable rent. 388-5726, 9 to 12 a.m.

FIRST FLOOR OFFICE SPACE on Fort near Cook. Parking available. Montreal Trust Co., 386-2111.

STORE OR OFFICE, DOWNTOWN area. 386-8481.

20'x50' STORE SPACE. 880 Esquimalt Rd., EV 2-8136.

OFFICE, STORE. 1121 VANCOUver. Parking available. 383-6548.

140 PERSONAL LOANS

WANTED GENERAL HOME IMprovements. Can finance. Phone BC 3811 before 6 p.m.

141 MORTGAGE LOANS AND INSURANCE

7¾% MORTGAGES 7¾%
INTEREST
7¼% 7¼%
Loans up to $25,000.00.
• Top pre-payment privileges.
• Fully Amortized loans.
Each month you get a clear statement of inter statement of interest paid and amount owing.
Available for home purchasing and refinancing. 20% equity minimum.
PHONE MORTGAGE DEPT.
PEMBERTON, HOLMES LTD.

MONEY TO LOAN
FOR ALL TYPES
OF
MORTGAGES
EASY REPAYMENT
CURRENT RATES
P. R. BROWN & SONS LTD.
702 FORT STREET EV 5-3435

WE PAY CASH FOR MORTGAGES AND AGREEMENTS. MONEY FOR NEW FIRST AND SECOND MORTGAGES. CURRENT INTEREST RATES. REPAYMENT TERMS TO SUIT YOU. PH. ERIC CHARMAN EV 5-9165. FAIRFIELD REALTY LTD.
235 COOK ST.

Yorkshire Mortgage Corporation Limited
737 Fort Street 384-0814
1. Mortgage Loans available.
2. 75% of Appraised Value.
3. Terms up to 25 years.
4. Construction Progress Loans considered.
5. 20 year loan $6.20 per $1,000 per month.

MORTGAGE LOANS
First mortgages available up to any amount at current interest rates. Quick decisions.
BROWN BROS. AGENCIES LTD.
1125 Blanshard St. EV 5-8771

MONEY TO LOAN ON MORTgages, quick decisions, also agreements and mortgages purchased for cash. See us for top price
P. R. BERNARD & CO. LTD.
650 Fort Street EV 4-9828

142 MONEY TO LOAN

$6,200 FIRST MORTGAGE, PAYable 50 per month, including 8% interest wanted on waterfront property with cottage at Shawnigan Lake. Call L. Thomas at Douglas Hawkes Ltd., 817A Fort Street. 384-7128 (479-6882).

1st MTGE. of $6,000 at 8½%, 5-year term on $18,500 (4-yr-old home), purchaser's down payment $2,000. Call MARIE MALBON, 386-3221 anytime.
COLONY HOMESALES.

7½% WITHOUT ADMINISTRATION or worry? Victoria Mortgage 5-year debentures! One year 7%.

144 REVENUE PROPERTIES

WATERFRONT
4-PLEX
$30,600.00
4 WELL - MAINTAINED SUITES. Fully rented and all self-contained, vacancies unknown. All pay own utilities. Gross take is low for price because of tremendous location. Lot size 63 x 310 approximately. Ideal investment.
T. L. MANN, 477-6749
B. M. BISHOP, 382-6895
D. F. HANLEY AGENCIES LTD. 385-7761

REVENUE—$225—3 Suites
527 TRUTCH ST.
Location in Fairfield — zoned for apartments, excellent holding property, $16,900. For further information —call Ross Chope, 383-0028, days 382-4312, Dickie Agencies Ltd.

144 REVENUE PROPERTIES

ON THE WATERFRONT
De Luxe Apartment Block
This beautiful 5-year-old block — Never on the market before — is the best of its kind we have ever had the pleasure to offer.
- Eleven immaculate, spacious suites
- Hot water oil heating
- Well constructed
- Most attractive location and decor
- Never a vacancy
- Realistically priced

For further information, please call
MRS. BAXTER or
MR. KNIGHT
EV 5-3485 ANYTIME
P. R. BROWN & SONS LTD.

4 SUITES
$15,950—PRICE
$4,150—DOWN
3 one-bedroom and 1 two-BR suites. Older building in good location and condition. Oil heat, separate entrances, self-contained. First time offered. Situated in a nice residential area 2 blocks off Oak Bay Ave. C. Mallett, 382-2157 anytime.

SIDE-BY-SIDE
MODERN DUPLEX
JUBILEE AREA
$5,500 DOWN
Two bedrooms, living room, dining room, kitchen, bathroom, full bsmt. Rent each $110. All in A-1 condition. Excellent tenants. $5,500 down at $25,950. C. Mallett, 382-2157 anytime.

4 SUITES
TRADE, TERMS
Will accept home as down payment. Modern 4-suite building. All self-contained. Tenants supply all own utilities. A-1 condition and location. Price $84,500. C. Mallett, 382-2157 anytime. Western Homes Ltd.

CORNER LOT
17,700 SQ. FT.
3 ST. ACCESS
14 SUITES
INCOME $11,000
FORT-COOK AREA
Owner will accept clear title, trade in, or trade his equity on a large, newer building. This is an ideal holding property. For full particulars,
C. MALLETT
WESTERN HOMES LTD.
382-2157

REVENUE
3 SUITES
Located in the Fernwood area, close to Vic High school.
2 suites with 1 bedroom each, 1 suite with 2 bedrooms.
If you are looking for revenue or holding property this is the place. The owner is in the process of redecorating inside.
For further information phone:
DON WARDELL
Off. 385-7781 Res. 384-1478
D. F. HANLEY AGENCIES LTD.

TODAY'S BEST TRIPLEX
$15,900
Located close to city centre in excellent condition throughout. This most solidly built older apartmented house needs no major repairs. Nearly new: (a) Plumbing, (b) Oil furnace, (c) Hot water tank. Three modern baths. Excellent Revenue. GENEROUS ALLOWANCE FOR NECESSARY PAINTING. EXCELLENT TERMS. FOR DETAILS PHONE DON MANNAN, 385-4284.
BASTION SQUARE PROPERTIES.

SIDE-BY-SIDE DUPLEX
2606 - 08 FERNWOOD RD.
1,800 sq. ft. floor area, 3 BEDROOMS each side: Auto oil hot water heat. Full cement basements. One side has 2 room self-contained SUITE in basement plus 3-pce. bath. Garages. Easy upkeep. Asking $21,900 (terms).
BUZZ MAINPRIZE
EV 4-0531 (Day or Nite)
HAGAR & SWAYNE, LTD.

"WANTED NOW"
"WANTED NOW"
All cash or cash to a mortgage. Will buy immediately if available 4 to 6 suites. Prefer one 3-BR suite and one 2-BR suite, however two 2-BR suites O.K. The others can be smaller. Price to $50,000 or thereabouts. Must be close to Junior High School, City, Saanich, or Oak Bay area. Please call Roy Smith now, 382-2157 anytime. Western Homes Ltd.

145 BUSINESS OPPORTUNITIES

WAREHOUSE
CITY CENTRE
Nearly 7,000 sq. ft. single storey, suitable for pallet operation. Ample loading facilities. Masonry construction. Early possession can be arranged. Terms available. Call Mrs. Brawnell, 652-1795.
C. G. Heisterman & Co. Ltd. 388-4161

FISH AND CHIPS
Reduced for Quick Sale
$4200 — $1200 DOWN
Fully equipped and operating. Most desirable, no competition area. Take-out orders plus restaurant business. 2 booths, 4 stools, 4 compartment stainless steel gas fired frier. Will net well over $500 per month. Ideal couple operation. Better be quick for this one. Call LEN LeDOUX, EV 5-6741 or phone EV 2-9882. Northwestern Securities Ltd.

HARDWARE
with modern living quarters and including building and stock, $54,000. $25,000 handles.
NICK C. DEKKER
384-6828; eves. 388-6327
S. W. Anderson Ltd.
650 Gordon

ROCKLAND AVE.
A 9-suite conversion, 9 bathrooms, fridges and stoves. Easily reconverted to High Class Rest Home. Spacious grounds, sea view. You need capital here and experience. Building and land as is $69,000. Terms.
RANDALLS LTD. EV 4-8190
Evenings EV 2-4603

GIFT SHOP
Ideal man and wife operation, steadily growing business for 3 years, many fine exclusive imported lines. $5,000 will put you into this exciting field with real potential.
Call C. Warren 386-7521
Anytime
BOORMAN INVESTMENT CO. LTD.

FOR SALE FISH AND CHIP RESTaurant. $5,200. Owner. 656-8014.

145 BUSINESS OPPORTUNITIES

RITHET AGENCIES
LIMITED
382-4251
AN INDEPENDENT INCOME
Own a Laundromat and receive an independent income with a minimum of effort. See the Brentwood Laundromat and then call RUSSELL L. BERGSTROM. For full particulars at 382-4251 or 382-8554.

ACCOUNTANTS!
Are you a good accountant? Who would like independence? If so, I have an old well established practice which earned over $7,000 net last year.
All replies confidential to
RUSSELL L. BERGSTROM
382-8554 — 382-4251

OAK BAY
DRY CLEANERS
3-year lease on this fully equipped and thriving business consisting of twinette coin-op, re-cleaning machine, (new) boiler, vacuum, spotting board (new), form finisher (new), press, silk ironing board, bagger, cash register. Singer electric machine. Book open for inspection.
CITY
GUEST HOUSE HOTEL
Large Lot, 24 Guests
EXCELLENT INCOME
To view, call JACK BROWN, Eves. 384-4976 or 384-8126
PEMBERTON, HOLMES LTD.

LADIES'
MILLINERY BUSINESS
SUPPLY and RETAIL
$6,500
Here is a golden opportunity to enter this profession and learn from one of the foremost designers in North America. Have your own exclusive shop and supply other stores with specialty merchandise. This ONE OF A KIND business offers professional lessons, stock, fixtures and assignment of lease. For further information call L. T. Beal, 385-7707, Mears & Whyte Oak Bay Realty Ltd.

RESTAURANT
BUSY DOWNTOWN
LOCATION
Seating 67. Booths and counter. Excellent lease available. Low rental. Books open to bona fide purchasers. This is not just a tourist trade but year-round operation. Owner leaving country and wishes action on the reduced price of $42,500. Some terms available. Appointment to view call Gordon Marshall or Jack Glover, Gardner Agencies Ltd., EV 5-1448.

ZONED LIGHT INDUSTRY
Valuable building site of 8 lots 200 ft. frontage on Esquimalt Road, between Catherine and Alston Street. Ideal apartment or motel site.
$32,300.00
S. SIMPSON W. WOODLEY C. ANDERSON 384-6126
PEMBERTON, HOLMES LTD.

TRIPLEX
3 suites rented and one for the owner. Clean and well built. Copper pipe. New wiring. Full high basement. OOM heating, sep. garage, fruit trees. 2 rentals pay the mortgage. Near Jubilee Hosp. Store and bus. Good location. Priced right at $16,500 with offers considered. Terms. Stan Hyland, 385-3127, eves. 385-5320 or Larry Skinner, 382-2157, eves. 477-6782. Western Homes Ltd.

BEAUTY SALON
First time offered—a well-equipped three-operator beauty salon. Located in small shopping centre, the only salon in the district. Present owner doing terrific business. Circumstances forcing sale.
PRICE $8,950
Phone M. SMITH, 385-6741, Northwestern Securities Ltd.

FAIRFIELD
5 SUITES
Situated in a very fine location, 5 self - contained suites, one bedroom each. No decorating needed here. This is not a conversion. Wonderful retirement income for someone. Full price $37,900. Call Harold Ware Res. EV 2-1461. Victoria Realty Ltd. EV 2-9145.

GROC. AND CONF.
Nice turnover, perfect location, apt. blocks all round. One can handle nicely. Rent on lease — $100 per mo. Includes 4 bedrm. liv. quarters and store. Price for quick sale $8,250 inc. guaranteed stock of $2,000, business and equipment. Can't be beat at the price. Stan Hyland, 385-3127, eves. 385-5320 or Larry Skinner 382-2157, eves. 477-6782. Western Homes Ltd.

MOVING - CARTAGE
AND STORAGE
For full details call C. PIMLOTT, EV 5-6741 or 388-8568.
Northwestern Securities Ltd.

"RESORT-MOTEL"
VANCOUVER ISLAND
Last year's gross over $40,000, good growth area, many extra features.
Price $180,000. — Owner
Victoria Press, Box 669.

DON'T MISS THIS RARE OPPORtunity. Grocery store with 2-bedroom living quarters for sale or lease. Just move in your stock and equipment and you're in business. GR 8-2842.

CAFE FOR LEASE OR LEASE purchase. Seats 42. Completely equipped. $200 per month. Near Victoria in good year around payroll town. Living quarters available. 642-3314.

NO OUTLAY IN MONEY IF YOU are a mechanic, have tools and are a live wire. Golden opportunity, one of the busiest spots in Greater Victoria. Sky is the limit. Phone GR 9-1105.

FULLY EQUIPPED RESTAURANT for rent $125 a month. Phone 478-4621 before 6 p.m.

FISH AND CHIPS FOR SALE ON account of illness. Really cheap. $2,000 cash. 478-4727.

146 BUSINESS OPPORTUNITIES WANTED

HAVE $20,000 FOR SMALL BUSIness or working partnership. Victoria Press, Box 647.

147 EXCHANGE REAL ESTATE

WILSON - PURCHES
& Associates Ltd.
702 Fort, No. 255 — 385-6331
We specialize in exchanges on all types of commercial properties and investment.

"COLONY'S" EXCHANGES
• • • • • • •
2 - BR older home will trade for 3-BR basement home near schools. Marie Malbon, 477-4256 or 386-8231.
• • • • • • •
COLONY HOMESALES. 386-3231

TRADE YOUR TRAILER, CAMPER, TRUCK OR PROPERTY into a clean, up-and-down duplex, with good returns. Equity approx. $6,000. 477-4076.

VICTORIA CONSTRUCTION LTD. takes trades on Custom-Built homes. Phone Mr. Jones. EV 4-8113 or 385-2226 for full particulars.

149 LISTINGS WANTED

WANTING TO SELL?
CALL MR. HOLDEN, graduate of 4-yr. UBC real estate and appraisal course for a professional opinion of your property value. Clients waiting for all types of property priced properly.
LEACH & SPARKS LTD.
EV 3-4117. GR 7-2844

HOMES — VIEW PROPERTIES — Waterfront — Country acreage. Please call without obligation. Mr. Hamilton, GR 7-1355. F. N. Cabeldu Ltd. 1212 Broad Street.

149 LISTINGS WANTED

LOOK UNDER
HOUSES WANTED TO BUY 158
"Colony" may already have the buyer for your home!
Call Victoria's HOMESALES experts, the prestige office of women realtors.
COLONY HOMESALES. 386-3231

CASH CUSTOMERS WAITING
You can sell in a hurry through the experienced methods of CITY BROKERAGE LTD. — Experience does count in selling. Any of our sales staff will give you prompt service. Phone 386-2347.

SPECIFIC NEED
Near Oak Bay High School—Wanted, modern home with two large bedrooms, space for dining room furniture in or off living room. 1½ bathrooms preferred. This is urgent. Call me for immediate action. Fred Marconi, 386-3941.
MARCONI REALTY 620 VIEW

SUCCESSFUL
Merchandising of homes by individual promotional methods. May I help you? JOHN CHAPMAN, EV 5-6741. Northwestern Securities Ltd.

FOR FAST SALES LIST WITH DALBY & CO., 1210 BLANSHARD EV 5-8261.

150 HOUSES FOR SALE

SHIRLEY PHILPS'
HOMEFINDERS
Ltd.
Fairfield Plaza 388-4401

OPEN HOUSE
1955 GRANDVIEW DRIVE
TUES. and WED.
7 - 9 P.M.
From the Cathedral entrance to the back lawn there is truly a "Grandview" of the ocean. The carpeted steps at the entrance lead to a really different design in modern living. There are two patios off the large living room. Modern Tappan Electric kitchen, dining area. Three bedrooms, four piece bath — a two piece bath off the Master bedroom. Lower area has a rumpus room with fireplace — extra bedroom and bathroom, utility area and drive-in garage. (Could be suite) OOM heat. Good terms. Asking $28,000. For information before viewing please call—
ANNE STARK
385-2548 or 388-4401
JAN SLATER
385-9066 or 388-4401

COLWOOD — $18,300
3289 GALLOWAY
MUST GO
Owners are leaving the Island, and this 3 bedroom home offers such a lot of comfort and convenience for a family, with its wall to wall carpeted living room and dining room, large cabinet electric kitchen with built-in oven, range, fan and hood. There is a lovely panelled fireplace wall, sliding glass door to a sundeck. Roughed in rumpus room, bath and 4th bedroom in the full basement. Carport.
ADELINE NICHOL
652-3090 or 388-4401

SOUTH OAK BAY
$18,400
Just listed so hurry to view this spacious two bedroom, separate dining room, full basement bungalow. Built-in oven and delightful rumpus room. Excellent area. Call
SHIRLEY PHILPS
388-4401

ESQUIMALT — $8,200
LAMPSON AREA
2 Bedrooms
Basement
Cabinet Elec. Kitchen
New Oil Furnace
To view please phone
ANNE STARK
385-2548 or 388-4401

$17,900
GLORIOUS COUNTRY
MODERN HOME
Meander out Central Saanich Road until you see our sparkling pink Homefinders sign, on 6926 Central Saanich Road. Note the view, the extra large lot, the shining 1½ year old 3-bedroom home then call
ADELINE NICHOL
652-3090 or 388-4401

DEAREST, COZIEST
GORGE AREA
$9,750
Oak floors just gleam in this two bedroom plus utility, oil heated, white stoven, no step home. Extras include attached garage, sundeck—wired for electric range. Good terms. Call and View with
JAN SLATER
385-9066 or 388-4401

SOUTH OAK BAY
$16,500
Do you love Monterey Avenue, good schools, a quiet street, a solid stucco home with 3 bedrooms and a den, full cement basement and Hot Water Heat. Clear title—hurry and call
MARY

TUMBLEWEEDS

MOOSE

150 HOUSES FOR SALE

NORTHWESTERN
O
R S of Victoria
T E Ltd.
H C
W U 909
E R GOVT.
S I ST.
T T
E I
R E EV 5-6741
N S

CJVI — 11 a.m. — OPEN LINE

"We Trade Homes"

OPEN HOUSE
TUESDAY AND WED.
6 TIL 8
3075 ALBANY

5-room home, full basement. NEW O.O.M. FURNACE, WIRING, PLUMBING AND ROOF. Clean home close to town. Full price $8,950. SEE THIS HOME WITH MRS. SIMPSON AND OFFER YOUR DOWN PAYMENT. For previous appointment call 385-6741.

OUTSTANDING
SEA VIEW

A once-in-a-million chance to buy this lovely home much below replacement cost, in the ever popular Cordova Bay area. Over 1,750 sq. ft. of livability. Large 15x24' living room, separate large dining room. Three bedrooms. Full basement. This home truly deserves your inspection. Priced to sell at only $25,800. Large mortgage at 7¼% if so desired. Dial 385-6741 anytime.

Ask for John Molyard

DRIVE BY
1599 CEDAR GLEN RD.
Corner of Shelbourne

- A spotless three (or four) bedroom family
- Attractive Cathedral entrance.
- Gleaming oak floors in living and dining room.
- Sandstone corner fireplace.
- Counter top oven and stove in the handy kitchen with dining area.
- High bright basement with spacious panelled rumpus room and fourth bedroom.
- Other added features.

Close to shops, schools and University.

PRICE $22,000
Phone M. SMITH, 385-6741.

$315 COOK — $8500

Ideal retirement—large LR with stone fireplace. Close to everything.

$780 CAREY — $11,300

Three bedrooms—full basement—New OOM furnace, copper pipes and wiring.

$17 WALKER

Three bedrooms, rec. room, fenced, fruit trees, only 2½ years old.

1690 TEAKWOOD — $17,150

Three bedrooms plus one in full basement. Rec. room. 18x28 living room sundeck, double carport. University area.
Drive by, then call 385-6741, ask for RACHEL or ART PARSONS.

ANOTHER FIRST
NEWTON ST.

This fine 3 bedroom home is located in the heart of everything, close to SCHOOLS, BUS, and SHOPPING and on a nice quiet street. It's only 6 yrs. old and has a spacious living and dining room in-line. A large divided kitchen and nook. A completely finished basement with large rumpus room, and drive-in garage. Also N.H.A. 6 % mortgage. The grounds are professionally landscaped. To view this immaculate home call C. Pimlott 385-6741 or 386-8559.

FAMILY HOME

Are you looking for a 4-bedroom home in the Fairfield area? This home is in excellent condition with a full cement basement and gas furnace. There is a large living room, dining room, cabinet kitchen, also utility room on the main floor. Asking only $11,300. Call JESSIE McGRATH, EV 5-6741, anytime.

MARIGOLD-VIEW!

Attractive 2-bedroom bungalow on large landscaped lot with garden. Fireplace. Hardwood floors. Large cabinet electric kitchen. No steps. Full price only $10,300. Terms. Call REG. POWERS, 385-6741, res. 386-0439.

"COUNTRY HOME"

Just beyond Colwood Golf Club "gates"

Fenced property with fruit trees. Cute clean home with HEATILATOR FIREPLACE. 2 bedrooms. UTILITY ROOM, roomy CABINET KITCHEN includes RANGE. A REAL COMFY HOME! SEE THIS with MRS. SIMPSON, 385-6741.

$2000 DOWN
$8,950 FULL PRICE

Oil hot water heat featured in this dandy retirement home within easy walking distance to Oak Crest store. You can grow your own vegetables and have all the fruit you wish—apples, pears, cherries and plums. Yes, even walnuts! on the 158 by 50 ft. lot. Home has stucco exterior and Duroid roof. Full high basement with drive in garage for small car. This 2-bedroom home is as clean as a whistle with good size living room with fireplace. Bright kitchen, electric range included. Immediate possession. Better be quick for this one, try an offer. Call LEN LeDOUX now and be the first to view. EV 5-6741, EV 2-9652.

McADAMS
INVESTMENTS LTD.
616 Blanshard St., 383-4124 — 24-hr.

FAIRFIELD
PANORAMIC VIEWS

of Juan de Fuca straits and the mountains. See ocean liners, sail boats, fishing craft, etc. from the large picture windows of the 20 ft. living room, the bright dining room, and the modern cabinet electric kitchen of this 3-bedroom, full basement bungalow. Ground level utility equipped with washer and dryer. 4-piece bath with sliding door enclosed tub. This well planned, centre hall type, home is of quality construction. Large rec area and drive in garage plus workshop and storage. Close to shopping, schools and transportation. Well priced at $19,900.00 — 5% N.H.A. mortgage. Exclusive, be first to see it with

ERNIE WEED
383-4124

• • • •

NEW LISTING
JUBILEE
OAK BAY BORDER

No-step 2-bedroom bungalow. Spotless — renovated — new wiring, copper plumbing, oil heat, well insulated. Large living room — good dining area, cabinet electric kitchen, lovely pembroke bath. Large workshop and storage building. Greenhouse. Taxes only $81.88. Near Foul Bay Rd. and Fort St. on a quiet street. Full price $13,600. With a good down payment owner may carry balance. This is a real nice home — see it today with

ERNIE WEED
383-4124

UNIVERSITY
REALTY LTD.
3639 SHELBOURNE ST.
477-1855

TRADE YOUR EQUITY IN YOUR PRESENT HOUSE FOR THE HOME YOU NEED.
BYRON PRICE
386-3459 1814 Quadra St.

NEWSTEAD
REALTY
LTD.
1010 GOVERNMENT 383-8117

FAIRFIELD
INCOME AND GARDEN

Lovely 2-bedroom home for the owner. Bright 18 x 14 living room with fireplace. Sunny kitchen with separate dining area. Handy sun porch. Automatic oil heating. Drive-in garage. The lot is a gardener's delight (50' x 213'). Plus:
A completely self-contained legal suite with no rental problems. Asking $16,500 with terms or will consider a trade for a larger home.

ELLWOOD NAULT
382-8117 or 388-4150

EASY TO BUY
EASY TO TRADE
EASY TO SELL

DO YOU KNOW THERE IS AN EASIER WAY TO SOLVE YOUR REAL ESTATE PROBLEM? Many home owners wait months to sell their present homes and end up with less cash than their full equities. This places them in the position where they must look for a replacement home with smaller down payments. I can offer you a quick disposal of your present home and fast possession of your new home by presenting to you my REAL ESTATE TRADING LISTS. I have a large selection to choose from that will realize your full equity benefit. Phone me today and let me show you how easy it is.

HERE IS JUST ONE
EXAMPLE:
TRADE OR SELL
NEW 3 BEDROOMS

Builder-owner offers this brand new 3-bedroom bungalow for immediate sale. Large sundeck, patio. Extra plumbing and rumpus room roughed-in ready for finishing. Lovely fireplace, living room and vanity bath. Many extras. Trade the equity in your present home as down payment or offer your cash.

BILL HODGSON
EV 2-8117 or Res. EV 5-8681

YOUR HOUSE HUNTING PROBLEMS ARE OVER
BRAND NEW HOME
MOVE RIGHT IN
3 OR 4 BEDROOMS

Walk with me into the charming entrance of this lovely new home. Exotic wood panelling in shades of stone, reseda and Tahitian forms the theme of decor on the main floor.
Gorgeous old brick fireplace, 18x10 dining room, kitchen with eating area, master bedroom, bathroom and den on first floor. Open wrought iron stairway to two bedrooms and bath up. Full cement basement has unlimited potential for development. $4,600 down and reasonable monthly payments. To view, please call

PATRICIA SEDGER
382-8117 Res. 479-8673

QUESTIONNAIRE
FOR ESQUIMALT
RESIDENTS

Do you live in Esquimalt? Do you have a clear title home with a value around $10,000? Would you like to trade into a duplex? For further details, please call

PATRICIA SEDGER
382-8117 Res. 479-8673

2 LOTS
$3,500

Now is your opportunity to enjoy this charming stucco bungalow on treed lot, and quiet street, close to all conveniences. Automatic gas heating and cooking; two garages.

FULL PRICE $11,000

For more information call

MRS. M. JAMES
382-8117 or Res. 383-1215

GORGE
3 BEDROOMS PLUS

Without doubt one of the best buys in Victoria today this brand new listing on an immaculately kept house offers 2 large bedrooms, living room (Arizona Fireplace) dining room all hardwood floors; electric cabinet kitchen, OOM heat and many extras, fruit trees, shrubs, etc. and just 5 minutes away from town.

Full Price of this N.H.A. Home $18,200 With Terms
To view this lovely home please call 382-8117 or 479-8673 anytime.

RON SEDGER

ROYAL OAK
730 LINDSAY ST.

Just seven min. walk from Royal Oak Shopping Centre and schools this three-bedroom handyman's special is situated on a quiet tree-shaded street. Automatic oil heat and the wiring is new. LARGE 82x284 TREED LOT. See this now at only $6,950 with reduction for cash.

MIKE RUSSELL
Bus. 382-8117 Res. 479-3650

ESQUIMALT
$18,800

The gracious comfort of your own 4 bedroom home plus the financial boost from a legal suite. This newly listed home consists of living room with fire place, separate dining room, kitchen with eating area, 3 bedrooms on the main floor and 2 up. Legal suite down consists of living room, kitchen combination. Separate bedroom, 3 pcs. bath off bedroom. Beautiful lot, sea and mountain view. Please call

PATRICIA SEDGER
382-8117 479-8673

BUY
DIRECT FROM BUILDER
CALL 477-4790 ANYTIME

We are now building in choice University area, close to Elementary and High Schools.

We have other homes under construction, also lots in various locations or will build on your lot.

FOR INFORMATION
CALL 477-4790
KEN PLEWES
REESON & PINCH HOMES

? ? ? LOOKING ? ? ?

Give us a call and get settled in for the new school year. Several three-bedroom, full basement homes presently available in University-Gordon Head areas. Selling for as little as $1,600.00 down.

Call Terry Dow—386-6191
Kasapi Construction Co. Ltd.
2080 Douglas St.

D F H

D. F. HANLEY
AGENCIES LTD.
1238 DOUGLAS STREET
385-7761
24 HOUR SERVICE

PRESTIGE AREA
SECLUDED SUNKEN
PATIO GARDEN
$36,500.00
3-4 OR 5 BEDROOMS
3 BATHS
MUST BE SOLD
GIVE US AN OFFER

This masterpiece of craftsmanship is nestled into a natural treed setting with lush sunken gardens of seclusion.
Drive up the double-width driveway—flick the switch in your car—and the double garage doors open automatically. Step over the threshold into a spacious slate vestibule—notice the look of quality! Notice also the curved spiral staircase leading to a grand living room with full wall fireplace and immense bay window with seaview. Sliding glass doors from dining room to two-level patio overlooking gardens. Spacious modern kitchen with oodles of cabinets, nook eating area, built-in oven and range and exhaustor. Follow up the curved staircase to 4 big bedrooms or 3 bedrooms and den. Very large 4-piece vanity bathroom. Another 4-pce bath off large master bedroom as well. Perfectly finished recreation room with 2-pce bath and sliding doors to patio—ideal for parties! Separate billiard room complete with billiard table. Separate utility room. Separate workshop room. Separate sewing room, hobby room or spare bedroom.
A poetic plan incorporating practical features with distinction and quality.
This home can only be appreciated by a viewing. CALL for yours now!

BYRON BISHOP
382-8055

TERRY MANN
477-8740

D. F. HANLEY AGENCIES LTD.
385-7761

MAYFAIR
REALTY
LTD.

Woodward's Mayfair Mall
3128 Douglas St. 386-3988

JUBILEE

A wonderful opportunity to get into a FOUR or FIVE BEDROOM completely renovated home on almost your own terms. Double plumbing, close to Oak Bay Junior and Senior High Schools. LET'S HAVE A REASONABLE OFFER as this desirable property must be sold by August 15th. Please call LOU BLOOMFIELD at 386-2955 anytime.

5 BEDROOMS

This lovely 3 year old house has loads of accommodation. 1,228 square feet on the main floor plus a fully developed daylight basement complete with bathroom and a huge rumpus room. Outstanding value at only $18,700. Call GEORGE CRAN at 386-2955, Res. 382-8416.

HIGH QUADRA
ONLY $10,700 FULL PRICE

You must see this renovated older 2-bedroom home with combination living and dining room, electric kitchen and full concrete basement. New packaged oil heat. Drive-in garage. Nicely landscaped 59'x224' lot. Will consider all reasonable offers on down payment. Call LOU BLOOMFIELD, 477-4978 or 386-2955 anytime.

GEORGE RANDALL LTD.

OPEN HOUSE
3559 REDWOOD
WED., 2-5 P.M.

4 or 5 SPACIOUS BEDROOMS. 3 BATHROOMS. SEPARATE LARGE DINING ROOM. VERY IMPRESSIVE, IMMACULATE HOME with many LUXURIOUS EXTRA FEATURES. This home must be sold in 2 weeks. All offers considered. Near all schools and UNIVERSITY. Terms can be arranged. Asking $34,950.
Allan Kierman EXCLUSIVE, ph. EV 2-4898 (nites) or Office days.

JAMES BAY

Close to Park and Sea. Triplex, owner occupied. Frig., Stove, Oil-matic Heat, Basement. The present owner has 3 large rooms and two rentals. Use your city bungalow as part payment. Price $25,000. Daytime EV 4-6109. Eves. EV 2-4902.

CITY

Stucco Bungalow, 2 Bedrooms, Modern Kitchen, Insulated, Oil Heat, Hardwood Floors. 14 years old. Price $9,950, terms. Daytime EV 4-6109. Eves. EV 2-4902.

GORDON HEAD

Spacious, attractive, modern home: 3 bedrooms, full basement, rumpus room. Double plumbing. Full price $22,950.00—easy terms. A. Kierman, EV 4-6109, or home EV 2-4893.

GEORGE RANDALL LTD.
EV 4-6109
737 PANDORA AVENUE

C. N. MONTAGUE
CO. LTD.
1026 Blanshard at Fort EV 4-9515

S/S DUPLEX

Spacious, fully modern 5-ROOM, 3-BR each side with extra suite fully self-contained in basement. All rooms are extra large, separate OOM heat, meters and drive-in garages. Situated on a large lot. Price $21,900. Guy Seymour, 386-6115, 479-6036.

OWNER TRANSFERRED
GOOD VALUE — WON'T LAST
4 bedrooms—3 main—1 fully finished in basement.
Livingroom with fireplace.
Dining room.
Fully landscaped lot, 64'x122', near schools, bus.
Dead-end paved street, sidewalks.
Close-in but rural view.
$90 a month P.I.T.
$15,900 full price with $4,500 down.
Principals only. Phone owner, GR 9-2468

P. R. BROWN & SONS
LTD.
762 Fort Street 385-3435

• • • •

QUEENSWOOD
SEA FRONT
7-ROOM BUNGALOW
NEARLY 3 ACRES

The attractive house has reception and through hall, L.R. 27x16, D.R. 14x13, den, 3 spacious B.R.s, 3 bathrooms, electric cabinet kitchen with nook. All main rooms face east with sweeping view of sea and islands. M.W. oil baseboard, separate 2 car garage, small swimming pool 21x14. Most of property in natural state with many handsome native trees. Offering complete seclusion. Please call Mr. Holme, EV 4-1003.

• • • •

SEA AND MOUNTAINS
VIEW—PLUS
QUIET LIVING

Post and beam, daylight basement styled, a fine modern home in truly beautiful surroundings — good fishing, swimming, sandy beach, vacation living at home sound good? Drive and be the OLYMPIC VIEW DRIVE, JUST OFF DUKE ROAD, off Metchosin Road. Priced at $24,900 with terms. For details call

A. W. BRIDGES
EV 5-8420 GR 9-1456

• • • •

GLEN LAKE
LOVELY 2-BEDRM HOME

Only four years of age and immaculate with gleaming oak floors. Two bedrooms, one twin bed size, living room with beautiful raised fireplace to ceiling, dining rm, lovely kitchen, vanity bathroom seal small utility room, carport. Post and beam type home. Lot 75'x150'. Total price $13,000 with terms.

GEORGE LEE
Home 479-1908 Office 385-3435

• • • •

METCHOSIN SEAVIEW
FOUR-BEDROOM HOME

Immediate occupancy can be had. Four large bedrooms, living room with fireplace, dining rm, den, electric cabinet kitchen with hood and fan and nice bathroom. Furnace room with automatic hot water heating and large electric hot water tank. Fluorescent lighting. Double garage and carport. Five minutes walk to lovely Taylor Beach. Lot 80'x185'. Net taxes $1. Only $13,500 with $4,000 down and balance at $85 per month.

GEORGE LEE
Home 479-1908 Office 385-3435

• • • •

HOUSE PLUS 5 ACRES
FOR ONLY $5,850

Drive by 797 LATORIA RD. in Metchosin and see this bargain. Living room, kitchen, bedroom, modern 3-pce. bathroom and small utility room. Separate garage. On water line with power and telephone in. This property is all treed with rock garden. Slopes up from the road and then levels off. Price $5,850 cash or terms.

GEORGE LEE
Home 479-1908 Office 385-3435

• • • •

THE PERFECT STARTER

A lovely 10-yr-old house on a nicely landscaped lot in a low tax area. It features 18x12 living room with FP, 2 good bedrooms, utility off kitchen and OOM heating. "TRY YOUR DOWN PAYMENT." Asking price only—

$9,750

Call Mrs. A. O'Neil, 385-3481 anytime

• • • •

PASTORAL VIEW
3½ MILE CIRCLE

- Living room with fireplace
- Dining room with sliding door to sundeck.
- 3 bedrooms.
- 4 pce. vanity bathroom.
- Rumpus room nearly completed in full high basement.
- Easy to maintain lot.

This spotless home is on the market ONLY because the owners are transferred.

PRICE $15,900

with 6½% at 386 P.I.T. on the mortgage

Call Mrs. Hartt 385-3486 Anytime

B.C. LAND
& Insurance Agency Ltd.
822 GOVERNMENT STREET

TO BUY OR SELL CALL B.C.L.
388-5358

$10,500
RETIREMENT SPECIAL
CONVENIENT LOCATION
TEN-YEAR-OLD NHA
TOP VALUE
2 BR AND DEN
385-3588 Call J. O. Boyd 384-7084

NORTHRIDGE
3 Bedrms—Post and Beam

Modern three-year-old unique bungalow. Including a large sundeck overlooking a five-acre, treed park, beautifully appointed kitchen, spacious living room, fireplace bricked from floor to ceiling. Full high basement.
For appointments, C. Carpenter, 385-5565 anytime. Good terms.

PRICE $17,000

OWNER GORDON HEAD
Unobstructed Sea View
4373 Bonnie View Place
Attractive 3 bedroom, full basement home, with attached double garage, picture windows, etc. Beautiful location, clear title with immediate possession. GR 7-3397.

JUST MARRIER ? ?
OR
RETIRED ? ?
OR
NEED ½ ACRE ? ?

Immaculate 2 br. home, country living yet bus stop at your door. Nice patio, lots of storage, separate garage. Price $10,500.00. GR 9-7217.

PRIVATE SALE, 4 LARGE ROOMS plus. Remodelled, new large garage. $1,200 down, balance $10.000 at $80 per month, P.I. firm. 2810 Colquitz Ave.

BROWN BROS. AGENCIES
LTD.
1125 Blanshard Street
EV 5-8771 anytime

TEN MILE POINT
SPECTACULAR
OCEAN VIEW
ALMOST ONE ACRE

This 3-year-old residence must be seen throughout to be appreciated. Over 1500 sq. ft. of gracious living —the LR is 15 x 20 — DR 10 x 14. There is a den or 3rd bedroom. Delightful kitchen. Sundeck — 2 bedrooms. Oak floors throughout. Full bsmt. Large finished recreation room with FP. Drive-in garage and carport. Double plumbing of course. Westinghouse washer and dryer. Twenty-two windows. A perfect home in which to relax and watch the ships go by. Very well priced at $22,300. Terms, if required.

Call Stuart Crickmay, EV 5-8771 anytime.

ROCKLAND AVE.
CLOSE TO TOWN
QUICK POSSESSION

Spacious family home in this desirable area. High location. 4 bedrooms or 3 bedrooms and den. Large living room — raised hearth fireplace — dining area — bright family kitchen, built-in nook. Two 4-pce. bathrooms. Oil hot water heat. Terms available.

Price $21,800. Call Mr. Pearce, EV 5-8771 or EV 6-6808.

FERNWOOD
$2,500 DOWN, $85 PER MO.

17-year-old white siding bungalow containing 13x18 living room with fireplace, oak floors, 2 bedrooms, cab. elec. kitchen, 4-pce. bathroom, full basement, OOM plus heating. Dr.-in garage. Close to town — school — bus. A good buy.

$10,900

Exclusive with Mr. Pearce, EV 5-8771 Res. EV 6-6808

QUADRA - LAKE HILL

PARKLIKE SETTING on quiet cul-de-sac offered with these sparkling new family bungalows presently under construction.
Spacious floor plan. Lovely 14x18 Living Room with RAISED HEARTH FIREPLACE. FULL DINING ROOM, large BRIGHT Cabinet Electric Kitchen. SPECIAL FEATURE: —16x18 FAMILY ROOM with FIREPLACE, fully carpeted on main floor. Sliding glass doors to patio. Bathroom with shower, utility room and extra bedroom, storage area. Raised level has THREE BEDROOMS and 4-pc. bathroom. OAK FLOORS THROUGHOUT. AUTOMATIC OIL HEATING. DOUBLE CARPORT ATTACHED. LARGE LOT WITH BEAUTIFUL ORNAMENTAL SHRUBS AND TREES.
FULL PRICE $23,900 — Substantial Mortgage Available.
TO VIEW please call Mr. THORNELOE, GR 7-2771.

GORDON HEAD
3-4 BEDROOMS
FAMILY ROOM

SEE this modern new split-level OOM bungalow on MARINE DRIVE, near Mount Douglas Park. Ground level entrance to wide hall, spacious living room with raised hearth fireplace, great size dining room, bright cabinet electric kitchen and family room opening onto patio thru aluminum and glass sliding doors, utility room, bathroom and extra bedroom area. THREE BEDROOMS and 4-pc. bathroom on raised level. Attached carport. Large lot. Price $23,900 — mortgage available. To view, call GEORGE THORNELOE, GR 7-2771.

TECH-DESIGNED
HOMES PRESENTS:
COLONIAL SPLIT LEVEL
(1196 sq. ft.)

$1950 DOWN $18,450
(Inc. $4,000 LOT)
$14,450 IF BUILT ON
YOUR LOT

Large living room with fireplace, separate dining room with sliding doors to sundeck, wall-to-wall carpeting in living room and dining room, cabinet kitchen with pantry and table area. 3 bedrooms with wood-lined closets. 4-piece vanity bathroom and powder room off master bedroom, carport. 4-bedroom model with extra bathroom, $19,900.

SPANISH—FULL BSMT
(1222 sq. ft.)
$1950 DOWN $18,450
(Inc. $4,000 LOT)
$14,450 IF BUILT ON
YOUR LOT

Separate living room with panelled fireplace wall, dining room with sliding doors to sundeck, kitchen with table area, 2 good-sized bedrooms, vanity bathroom, roughed-in rumpus room. Carport. 4-bedroom 2-bathroom model, $19,550. 3 bedrooms, 2 bathrooms model, $20,250.

CHOICE ½-ACRE
VLA LOT $3,000
OTHER LOTS FROM $2,200
BUILDING AND LOT
PRICES ARE
INCREASING—
BUILD NOW

Byron Price (Canadian Housing Design Award Winner)
1814 Quadra St. 386-3459 anytime

ROYAL TRUST
REAL ESTATE SALES DEPT.

NEAR CEDAR GOLF COURSE

Five room older type shingle bungalow overlooking Cedar Hill Golf Course. Excellent condition inside and out. Oil hot air furnace. Drive-in garage. Living room, large modern kitchen, 2 bedrooms, three-piece Pembroke bath. Full basement with extra bedroom. Price $9,450.

A. E. Coles, Eves., EV 2-8752

ROYAL TRUST
1205 Government 388-4311

N.H.A. 3-BEDRM STUCCO 8 YRS. Basement, O.O.M., chic. garage, many extras. Close to everything. Quadra-Tattersall area. Good terms. 385-6510 or 656-5406.

JOHNSTON & CO. LTD.
Realtors
Established 1908
1208 Broad Street 385-2471

OPEN HOUSE
LANSDOWNE -
RICHMOND AREA
3180 CARMAN
WEDNESDAY,
1:30 - 4:30 P.M.

Spacious, 2 BRs, Living Room with fireplace. Large cabinet, elec., Kitchen. Dining Area, 4 pce. van. Bath. Full Basement with 27'x12' Rumpus Rm. Only 7 years old, or nearly lovely back yard, immaculate. Well located to all conveniences. (6% mortgage). For prior showing call

BILL McCULLOCH
385-2471, Anytime

TUDOR ESTATE
LOVELY QUEENSWOOD
2.37 ACRES
500' WATERFRONTAGE

We are pleased to have JUST LISTED one of Victoria's beautiful Seaview properties. The home, SECLUDED by trees, is in IMMACULATE condition, built to take advantage of Haro Strait's PANORAMIC views. SPACIOUS, it contains 1,770 sq. ft. living area. Attractive entrance with thru-hall. Gracious living room with lovely stone fireplace. French doors from the good size dining room onto a LARGE SUNDECK. Well designed kitchen. Three roomy bedrooms, a fourth could be a den. Two complete bathrooms. EXPENSIVE wall-to-wall carpeting throughout. QUALITY drapes, elec. range, frig. and dishwasher are included plus many more extras. There's also a 1 bedroom, well kept, GUEST COTTAGE hidden among the trees. A PEACEFUL, well cared for garden. Clear title, asking price $80,000.00. For more particulars or to view, please call LEO VAN DYK, 385-2471, anytime.

JAMES BAY
LOW DOWN PAYMENT

Well maintained family home with immediate possession available. 15'x26' living room, 13'x14' modernized kitchen with built-in G.E. oven and range. 2 large bedrooms (could be three). Attached garage. Lovely enclosed patio and fish pond. Price $11,800. Call now to view this new exclusive listing.

RAY RAWNSLEY
385-2471, anytime

UNIVERSITY DISTRICT
$28,900
$128 P.M.—P.I.T.

Truly one of Victoria's finest homes with over ¼-acre of landscaping. Altogether 8 spacious rooms plus an entirely separate suite with independent heating and entrance, rented at $80 p.m.
Luxurious finishing throughout. Immaculate condition. Expensive circular driveway, 2-car garage. Lots of shrubs and fruit trees.
$7,000 cash payment may make you the proud owner of this one-time Victoria show home. With the suite rented your P.I.T. payments would only be $128 p.m. Show by appointment only.

J. Ettema 386-9401

ETTEMA REALTY
old-fashioned, dependable service

GORDON HEAD HEIGHTS

Immaculate 3-bedroom home, as new, with fully developed basement, including spacious one-bedroom in-law suite. Large recreation room, a 4th bedroom, den or study and 3-piece bathroom.
Sundeck shaded by tall fir trees. Space for 2nd car or boat. Asking $24,900. Make your offer with the down-payment you have.

J. Ettema 386-9401

ETTEMA REALTY
Old-fashioned, dependable service

METCHOSIN
VLA

One year old, professionally built, 3-bedroom home with full basement. Roughed-in recreation room with fireplace. A very functional home. Exceptional condition. One acre of land with lots of tall fir trees, $17,500 or offers.

J. Ettmes 386-9401

ETTEMA REALTY
Old-fashioned, dependable service

DARWIN AVENUE
A REAL BARGAIN
For $12,800

12-year-old, stucco home with spacious living room with real home-like atmosphere. Combined dining room, kitchen. Very practical, 2 big bedrooms. Full high basement with another large room and space for more. Shown by appointment.

J. Ettema 386-9401

ETTEMA REALTY
Old-fashioned, dependable service

DIRECT FROM BUILDER

We have a three bedroom split-level home for sale located within walking distance of schools and University.

Call me anytime.

CHARLES MORRIS
479-2611
of Reeson and Pinch Homes.

RETIREMENT BEAUTY
2 BEDROOMS
OAKLANDS

Located close to shops and transportation. Immaculate inside and out, ready to move into. Bright sunny living room with fireplace, dining room conveniently located to cabinet electric kitchen. Full cement basement with new O-O-M heat. Price $11,280.
Call F. Marshall, 388-5451 or 385-9633
NATIONAL TRUST CO. LTD.

BY OWNER, OAK BAY UNIVERSITY area, immaculate quality built home situated at 2054 Allenby. Low tax area. Features through hall, living room with fireplace, 3 bedrooms, dream kitchen with large eating area. Attractive play room with mirrored bar. 4 piece bathroom, full basement. Drive in garage. Oil-o-matic heat. Patio, fenced grounds. Small mortgage at 4½ per cent P.I.T. Full price $17,700. To view 385-4670 or call at 2040 Allenby.

STATELY TUDOR HOME, BUILT by a craftsman, in a secluded English garden. 4 - 5 bedrooms, 2 bathrooms. Delightful mountain view from large kitchen, family room, and sundeck. Lovely living room with granite fireplace. $27,900 Owner. 384-7322.

C. G.
HEISTERMAN & CO.
LTD.

Realtors Since 1864

WATERFRONT
DALLAS ROAD

First time offered. Commanding view of Straits. A versatile design that can accommodate a family or a couple. Living room with FP. Dining room, very modern Sawood panelled kitchen. Study off main entrance, 1 bedroom on main floor. Very large bedroom up, finished rec. room with FP and 1 bedroom down. Lovely secluded back garden. $21,500. To view call WM. RAVENHILL, eves. 382-8608 or HARRY ATKEY, eves. Ph. 385-6302.

UPPER LANSDOWNE
3-4 BEDROOMS
$26,800

A home designed for living. Large central entrance hall gives easy access to living area, rec. room, and rear patio in a large, secluded, well-treed lot. Split-level plan with L-shaped living room, dining room and kitchen with nook on one level. Open stairway to upper level of large master bedroom ensuite, 4-pce. vanity bath, 3rd bedroom is double size and may be divided to give 4th bedroom. Double drive-in garage, ample parking. Very good financing and terms. To view, call H. ATKEY, eves. 385-6302 or WM. RAVENHILL, eves. 382-8608.

GORDON HEAD
5 BEDROOMS
RUMPUS ROOM

This 3-year-old cathedral entrance post and beam home, built for owner, just placed on market. Living room with sliding doors to patio. Dining room, large kitchen, garbarator, 3 BR's, 4-pce. bath. Wall-to-wall carpet main floor. 2 BR's, 3-pce. bath down, rumpus room with fireplace. Treed lot. For appointment to view call M. BLANNIN, eves. 386-1188. Price $22,900.

1121 Blanshard St. 385-4161

TOWN & COUNTRY
REALTY
LIMITED
2617 Douglas St.
383-7276

BEAUTIFUL GONZALES
FIVE BEDROOMS

Lovely 3 bedroom family home with large L. Rm. and D.Rm. also eating area in cabinet electric kitchen. Close to the sea, shopping centre and schools. Excellent terms. $2,000 down $125 per month. Reduced for quick sale. Owner transferred. S.P. $23,900. Call Mr. Ludlow for appointment. EV 3-7276 or Res: EV 5-8401.

BARGAIN PRICED FOR QUICK SALE
STADACONA PARK

This very spacious 4-bdrm. (or 3-bdrm. and den) family-size bungalow has been well maintained. Complete with living room, dining room, large kitchen, 15x30 rec. rm., drive-in garage and full high concrete basement. Owner has submitted offer on another home and has permitted us to list this two-tone stucco "bargain" for a quick sale. Asking $12,900 with "all" reasonable offers considered for this "bargain" with two (2) fireplaces, oil-o-matic heat—copper plumbed and wired—nice higher location in pleasant area handy to all conveniences. This house will sell fast (terms flexible) —so move fast and call Squadron LGr. (Rf'd) Ron Cannon, 479-8263 or 383-7276 (24 hrs.).

½ ACRE PARKLAND
CORDOVA BAY

Secluded, treed and close to the sea, swimming, fishing, etc. 3 bedroom bungalow, large living room, and dining room with fireplace divider. Extra toilet in laundry room. New oil pkg. heat. Fridge, stove, washer, dryer and deep freeze can be bought reasonably as we are moving out of town. Possible VLA $10,700. Terms. Low Mollitet. EV 2-7276; Res: 656-5275.

STUCCO BUNGALOW
$6,500 CASH

To settle an estate this dandy retirement home is offered at this low price. Has one large bedroom, separate dining room, full basement, oil-fired furnace, copper plumbing, heavy wiring to house. Nice lot with fruit trees, quiet street, close to bus and shops. Range and fridge included. View by appointment only. No drive bys.

HELEN WEBB
Res. 477-3086, Johnston & Co.
385-2471

MAYFAIR
$1000 DOWN

Good solid older 3 bedroom home with full basement and OOM heating. Situated on a nice lot in good area.

FULL ASKING PRICE $9,500
CALL PAT MURPHY, 385-6094
METROPOLITAN REALTY LTD.

BUY DIRECT
AND SAVE

Plus $500 (w.w. bonus) cash to you. NHA homes in Gordon Head University area and High Quadra. All of reasonable down payment 6¼% interest. Open to view at all times.

Phone 386-6191
Kasapi Construction Co. Ltd.

BY OWNER — $3750
Small house near Jubilee selling for price of lot $x15x45. Phone 384-6618.

PEMBERTON
HOLMES
1002 GOVT.
384-8126
HOLMES

"FOUNDED 1887"

16 COLOR PHOTO
WINDOW DISPLAY

VLA PURCHASERS!

Here are 2 exceptionally well-priced properties that should qualify for VLA financing:

1. 3730 EPSOM DRIVE—
One-half acre of beauty and perfection and riot of roses, valuable shrubs and fruit trees surround an attractive 2-bedroom bungalow. Only $19,200.

2. 775 HALIBURTON—
One-half acre of arable land surrounds an almost brand new 4-bedroom western colonial. Immediate possession if desired. Reduced $2,000 to only $25,900.

See these properties today. Just call MR. GREENE, EV 5-0795 or EV 4-8126.

SOUTH FAIRFIELD
NEAR THE SEA
PRICE $14,950 (terms)
FOUR BEDROOMS

The proud owners are moving to the country and must sell this lovely home. The main floor consists of a large bright living room, an equally large dining room with fireplace, den with fireplace, roomy modern, electric kitchen, two spacious bedrooms and two bathrooms. Upstairs there are two more large bedrooms and possibilities for another. There is a full high basement, O-O-M heating, 100 amp. wiring and copper plumbing, also a separate garage. If you would like a large family home near the sea and within walking distance of Beacon Hill Park, don't pass up this opportunity.

Call STAN EAKIN
384-8126 or res. 479-8819

GORDON HEAD

Four bedrooms on a quiet street and only 3 years old. A real family home custom built to the owners' specifications. Split level slate entrance, living room and dining room have wall-to-wall carpeting. Compact kitchen, built-in wall oven and range with overhead fan. Family room 10.6x20 with sliding glass doors to back yard. Three bedrooms and four pce vanity bathroom. Ground level bedrooms, toilet and workshop. Plg. oil hot air heat. A lovely home in immaculate condition. Some terms. Full price $23,800.

384-8126 W. WOODLEY 384-3816

BURNSIDE BARGAIN!

Can you do a little painting and fixing? If so, buy this one quickly! It's a good, sound, 2-bedroom stucco bungalow with a full basement, modern furnace, nice large living room with fireplace, on an easy-to-care-for lot with fruit trees. Low taxes, low down payment, low monthly payment and a low price.

$9700

Act fast on this one—call
MR. GREENE today
EV 5-0795 EV 4-8126

VIEW ROYAL
PRICE $9600

Lovely little 2-bedroom stucco home, good-size living room with fireplace. Large kitchen and utility room. Separate garage. Low taxes. Lot has nice fruit trees and garden space.

For further particulars call TED PARTRIDGE, 384-8126 or 642-3000.

75% MORTGAGES 75%
7½% INTEREST 7½%

Loans up to $20,000.
Top pre-payment privileges.
Fully Amortized loans.
Each month you can get a clear statement of interest paid and amount owing.
Available for home purchasing and refinancing. 20% equity minimum.

PHONE TO MORTGAGE DEPT.
PEMBERTON, HOLMES LTD.

OAK BAY REALTY
FOR OAK BAY HOMES

TEN MILE POINT
SEAVIEWS

A no-stepper retirement bungalow facing South and offering a magnificent view of the sea and mountains. Large living room with fireplace, dinette, cabinet kitchen, 4-pce bathroom, 2 bedrooms plus extra room. Utility room off kitchen. Modern hot-water heating system. Separate garage. Transportation nearby and not too far from Cadboro Bay Village shopping. Asking price of $18,950. To view, call A. W. Stewart, 385-7707.

SOUTH OAK BAY
3 BEDS AND DEN
1½ BATHROOMS

An attractive 1½-storey home close to Shoal Bay in a much sought after locality. Handy to bus, school, beach and golf course, this home provides charming large living room, separate dining room, big kitchen, den with fireplace, master bedroom and 4-pce bathroom on main floor with 2 excellent bedrooms and 3-pce bathroom above. Full basement with auto oil heat and drive-in garage. A really delightful garden with fish pool completes the picture of the best buy on the market today. Price $18,900. Call A. F. Gower,

150 HOUSES FOR SALE

BASTION SQUARE PROPERTIES
Of Victoria Ltd.
24 Hour Service
1136 Gov't St. 386-1294

UNIVERSITY AREA
FULL PRICE $20,900

Somewhat oriental four year old home, 3 bedroom, 2 bathrooms. Sophisticated modern for the fun of casual living. Built-in counter top cabinet, electric range and built-in dishwasher.

BILL HUGHES
388-4294

6 BEDROOMS

Large lot—large cabinet kitchen plus pantry area. Neat tidy home suitable for large family and easy housekeeping. Full price $10,950-$2,650 d.p. May be viewed from Monday on. For further details phone D. Hannah or A. M. Chandler. 388-4294.

HANDYMAN'S SPECIAL
$1,000 DOWN

This small down payment will move you into this spacious home in Esquimalt. Your monthly payments of $107.00 including taxes should suit your financing plans. INTERESTED? Then phone us to view this family sized, 4-bedroom or 3-bedroom and dining room home. This home will respond to a little loving care. Has new oil furnace and full basement with extra plumbing. LOCATED ON A QUIET HIGH STREET.

FULL PRICE $11,500

A. M. CHANDLER or
DON HANNAH. 388-4294 anytime

DUPLEX
$9,500

Always rented, this 3 room up and 2 room down duplex is in excellent condition. OOM heat, separate entrances and meters. Good terms. To view call KAY DAVIES, 388-4294 or res. 383-4387.

F. N. CABELDU LTD.
1312 Broad St. 383-7174
Established since 1930

CLOSE TO SCHOOLS
SHOP AND BUS
SHELBOURNE AREA

An immaculate, 2 bedroom home with good sized living room, fireplace, oak floors, oil heating and attached garage. On sunny lot with fishpond and shade trees.

$12,750.00

J. F. CABELDU

UNBEATABLE VALUE
IMMEDIATE POSSESSION

This two bedroom home is suited to young and old alike. Located on bus line, near schools and shops, it has a living room, with fireplace, separate dining room and full basement with oil heat. See this fine stucco bungalow, full price

$9,500.00

LORNE ATKINS,
383-7174; Res. EV 4-6617

OAK BAY
WILLOWS-EASTDOWNE

Buy now and get in for school. Modern NHA, 3 bedrooms—lge. dining area off kitchen—extra fin. bedrm or play room in high basement. Vendor will carry balance at app. $100 month. Reasonable down payment. Offers accepted on list price of $16,500.
384-9305 ERIC PORTER 386-8388

JUBILEE AREA

$1,000 down and balance at $75 month P.I. on this older 2-bedrm home on 60-ft. lot on paved street. Drive by 1764 Emerson and phone me to view. Listed price $8,500.
384-9305 ERIC PORTER 386-8388

HIGH GORGE

2-bedrm. no-step stucco home. Ideal for retireds. Electric heat. Modern kitchen. Utility. Large sep. garage-workshop. On wide level lot. Listed at $10,900
384-9305 ERIC PORTER 386-8388
Financial Survey Ltd.

GARDNER AGENCIES LTD.
899 FORT
385-1448

GORGE AREA
EASY TAXES
ONLY $12,700

Good retirement or started home. Living room with fireplace and hardwood floors. 2 bedrooms. Compact kitchen with breakfast nook. Full basement with small finished room and drive in garage. Attractive white siding exterior. Large landscaped lot with some fruit trees and ample garden area. On sewer. Gross taxes only $222. For appointment to view call EV 5-1446, Jack Glover or Gordon Marshall.

ARCHITECTS TOWN HOUSE

In desirable residential area. By most tastefully selecting modern materials, colors and planning, the owner achieved to create an excellent combination of the characteristics of a TOWN HOUSE type home with the amenities considered essential for todays family living.
Main floor: Enter hall, living rm. furn; den; dining rm., breakfast rm., ultra modern kitchen and three-pce. bathroom. The wide and open modern staircase leads to four bedrooms with built-in vanity dressers, one pce. and three pce. bathroom and a sun room or fifth bedroom. New curtains, drapes and WW carpets match perfectly with the carefully selected tapestry like wallpaper. Price $40,000. Please call
ERIC SALM, 386-1616
ROYAL TRUST 388-4311
Member Victoria Real Estate Board

DOUGLAS REALTY LIMITED
2710 Douglas Street EV 5-8194
(Opp. Hudson's Bay Store)

3 BEDROOMS
HIGH QUADRA

Very attractive bungalow, approx. 15 years old. High bsmt. OOM heat. lge living room with oak floors and FP. Quiet street, almost walking distance.

Priced Right at $10,700

Mr. Pearson, EV 5-8194,
res. EV 2-9737.

BYRON PRICE
2314 QUADRA STREET EV 5-2458

LAKEHILL
3 BEDRMS—FULL BSMT
RUMPUS ROOM

This beautiful home with a fully landscaped lot offering seclusion and situated on a quiet street near Parks and School. Nice living room with adjoining dining room, family size kitchen with eating area. 3 good size bedrooms. Pembroke bath, full size basement with finished rumpus room & extra plumbing in basmnt. drive-in garage. Full price $13,500 with terms. Phone V. Wong EV 5-2458 anytime.

NEW N.H.A. HOMES
FOR SALE

Completed, under construction, or custom designed for you. Direct from builder, low down payments, best interest rates. Call Terry Dow, 384-6191.
Kasapi Construction Co. Ltd.
Conveniently located at 2089 Douglas to serve you.

JUST MARRIED ? ?
OR
RETIRED ? ?
OR
NEED ½ ACRE ?

Immaculate 2 br. home, country living, yet bus stop at you door. Nice patio, lots of extras, separate garage. Price $10,500.00. GR 9-7217.

46' RECREATION ROOM! ! !
SPECTACULAR SEAVIEW

$22,500. This Gordon Head beauty contains 6 lovely rooms, with the best of everything everywhere. Hot water heat, 2 car garage. Easy terms. Immediate possession. 384-9627, S. Hargrave, Realtor.

150 HOUSES FOR SALE

HAGAR & SWAYNE LTD.
614 Yates St. EV 4-0531
Member of the Real Estate Board

OPEN HOUSE
WED. - THURS., 7-9 P.M.
9337 MARYLAND DR.

- 6 months old — 3 bedrooms.
- Sunken LR with old brick fireplace.
- Separate large dining room.
- Large kitchen. Red cedar cupboards.
- Two bathrooms (2 pce en suite).
- Gleaming hardwood floors.
- Expensive fixtures.
- 8 ft. high full cement basement.
- DIRECTIONS — North on Pat Bay Hiway to Weller Rd (past the Airport turnoff). Turn right and follow the arrows.

Asking $22,500 (terms)

BUZZ MAINPRIZE
EV 4-0581 (day and nite)

COUNTRY SECLUSION
ELK LAKE AREA

Located on 2.24 ACRES of beautiful SEA VIEW property on the ridge area between Elk Lake and Cordova Bay. This 2-BEDROOM HOME is the answer for those who want the quiet and seclusion of the country yet only 12 minutes drive to the city. Nice lawns, flowers, and vegetable gardens, fruit trees and nature in all its beauty. Asking $22,300. For more information and appointments to view call

BUZZ MAINPRIZE
EV 4-0581 (day or nite)

YOUR DREAM HOUSE
VLA APPROVED

Do you want SECLUSION, a handsome COLONIAL STYLE HOME on over ½ ACRE of desirable treed property and green lawns? If so please call for an appointment to view this charming (2-year-old) 3-BEDROOM HOME, with its large living room with granite fireplace, separate dining room with built-in buffet, lovely kitchen with built-in Moffat range and oven, 4-pce. vanity bathroom. Secluded patio and lily pond. Large carport. VLA financing, approx. $80 PIT per month. Hurry and call

BUZZ MAINPRIZE
EV 4-0531 (day or nite)

TEN MILE POINT
EXPANSIVE SEA VIEWS

Just listed this LONG LOW, WHITE bungalow. Sits on ¾ acre of WELL treed property overlooking TELEGRAPH COVE and consists of 1400 sq. ft. of floor space. LARGE living and dining room with beatitator fireplace. Compact electric kitchen with eating nook, 4 pce. bathroom, utility area plumbed for W and D. There are 4 BEDROOMS or 3 BEDROOMS and den or 2 bedrooms, den and family room. NEW w/w carpeting in halls, living room and dining room. Electric panel heat. See this and make an offer. Asking $22,900.

BUZZ MAINPRIZE
J. C. ALLAN
EV 4-0531 (day or nite)

ON THE BEACH
ON ESPLANADE

An inspiring panoramic view of sea and mountains can be yours from this lovely home on the Esplanade. The interior decor is warm, luxurious and a housewife's delight. The back garden is secluded and spacious. Priced at $20,900. For details please call

J. ALLAN
EV 4-0531

ESQUIMALT

Three bedrooms, separate dining room. Nicely treed lot, with good view. Close to Kinver Beach and Saxe Point. $15,500 with excellent terms.

J. ALLAN
EV 4-0531

3 BEDROOMS
$600 DOWN
HILLSIDE PLAZA

Hurry for this one! No basement home, close to shopping and bus. Range, washer and mower included. Balance at $100 monthly including taxes. Carport off rear lane. Full price $11,500. Dial 384-0531, ask for

JAY ROGERS

GORGE AREA
RETIREMENT

Owners are moving out of town and are very keen to sell their well-maintained, 2-bedroom home. There is an extra bedroom in the basement. It's wired and plumbed for washer and dryer, and the grounds are nicely kept. Oil-O-Matic furnace. We feel this home is well priced for quick sale at $13,600. We urge your inspection. Please dial 384-0531 and ask for Jay Rogers.

REDUCED $2,000
5 BEDROOMS
NOW ONLY $11,950

If you want dollar value this is it. I strongly recommend that you take an hour of your time to inspect this very fine older renovated home. Central location near Jubilee hospital. About 1,400 square feet and all the rooms are on the main floor. Two bathrooms and new Oil-O-Matic furnace. For more information and to view please dial 384-0531 and ask for Jay Rogers.

MT. DOUGLAS VIEW

Spotless 4 years old, 3-bedroom post and beam home. Large sundeck, 1½ baths, living room and hall floors have W-to-W over hardwood. Family sized cabinet kitchen, extra room in basement. Nicely landscaped and fenced lot. Full price $18,900; monthly payments $115 PIT.

JACK KENNER
384-0531 or 477-3541

DUPLEX

Legal up and down duplex. Good revenue property or large family home. Close to schools and shopping. Full price $12,900 with easy financing.

JACK KENNER
384-0531 or 477-3541

UPLANDS—OAK BAY
NEAR THE SEA—VLA

Located near yacht club in a most beautiful TREED LOCATION. Privacy is wonderful. EYE CATCHING Colonial style older home with large entrance hall, lge. comfortable living rm., glass sliding doors, Sep. lge. dining rm., lge. family kitchen with sep. laundry rm. Winding stairway leads to 3 bedrms. and 3-pc. bath off master bedroom. Oil hot water heat. Full basement. New wiring. A MOST BEAUTIFUL LOT. Call Ken Jensen, 386-2866 or 386-6209. ISLAND HOMES LTD.

DIRECT FROM BUILDER

3-bedroom split level—1927 Ferndale Road. $20,900. You will appreciate this area and price.

3-bedroom split level—633 Vanalman Ave. at the very attractive price of $17,900 with $1,500 down. This home is set high up with a beautiful open view. Call me anytime.

CHARLES MORRIS
479-2611
of Reeson and Pinch Homes

NEAR NEW 3 BEDROOM GOLD Medal home. Located near Thetis Lake. $2,000 down. 478-1845.

150 HOUSES FOR SALE

GORDON HEAD
DIRECT FROM BUILDER

Open House Daily

1625 McMorran Ave.

Off Majestic Dr., brand new 3 bedroom home, full basement, drive-in garage. A home with so many extras, once inside you will notice the care and attention the builder has given. Don't miss this one. Open to reasonable offers. Must be sold within one week. Call owner-builder, evenings 383-4405.

FAIRFIELD!
BRAND NEW!
N.H.A. .6¾ !

Drive by 940 Wellmer St. See this lovely 2 or 4-bedroom home (2 bed. up and 2 more with bathroom roughed-in below). Cathedral entrance, LANE and SEPARATE CARPORT at rear. Walnut feature wall, fan and hood, large kitchen, large closets, separate dining room plus nook in kitchen. N.H.A. mortgage is $13,600 at 6¾%. $1000 could handle if large monthly payments could be made. Full price just $17,900.

DEAL DIRECT WITH FRASER CONSTRUCTION LTD. CALL LEN WARDLE, 477-6548 ANYTIME!

BUY
DIRECT FROM BUILDER
CALL 477-4790 ANYTIME

1927 FERNDALE ROAD

See this beautiful 3-BDRM Split Level Home just completed featuring the new Crestwood Kitchen cabinets, carport and sundeck. Live in the fine district of Gordon Head for only $20,900.

KEN PLEWES — 477-4790
Reeson & Pinch Homes

THE YORKSHIRE
737 Fort Street 384-0514

OAK BAY
Exceptional Value

Charming Tudor Style home which is in immaculate order with four bedrooms, triple plumbing, large living and dining rooms; beautifully landscaped lot which is situated on a quiet cul-de-sac between Beach Drive and the waterfront.

$31,100

HAROLD GROOS or ALLAN CHAUVIN 384-0514

HOME OWNERS
AWAKE!

WE CAN TAKE YOUR PRESENT HOME AND BUILD YOU A NEW ONE ON YOUR LOT OR OURS. WE WILL TAKE ALL THE WORRIES AND GIVE YOU A NEW COMFORTABLE CUSTOM DESIGNED HOME TO SUIT YOUR NEEDS. PHONE FOR FURTHER DETAILS.

Kasapi Construction Co. Ltd.
386-6191 anytime

COUNTRY SETTING
ALMOST ½ ACRE

Very attractive rustic type home built 7 yrs. ago. Excellent high location, good size living rm., log cabin finish with attractive fireplace, 3 bedrms, vanity bathrm., sundeck off the spacious cab. kit. Full bsmt. with extra rm. and workshop. OOM heat, attached garage. There is a hard aviary and chicken house. 16 fruit trees and numerous small fruits. A perfect small holding for the retired couple or active family man. Terms at the low price of $17,900

C. H. HOLLAND, REAL ESTATE
OAK BAY VIEW, EV 5-8824 or EV 4-7888

GLENMANOR PARK
DISPLAY HOME

You will be pleased with what you discover when you visit our controlled subdivision at Colwood. Close to all facilities, treed lots, every home different. PRICE RANGE $14,600 to $17,000. Better homes at better prices by Hecker Construction. ONLY 8 LOTS LEFT.
Phone H. Blake, office GR 9-4322, res. 478-1272.

OLYMPIC HOMES LTD.

OAK BAY
4 BEDROOMS $15,900

2541 CRANMORE ROAD, NEAR OAK BAY HIGH SCHOOL. ATTRACTIVE HOME WITH EVERYTHING FOR COMFORTABLE FAMILY LIVING. PHONE OWNER AT GR 8-2988. PRINCIPALS ONLY PLEASE.

REDUCED PRICE

$10,200. SUIT COUPLE. Immaculate 2-bedroom plus utility and sep garage. Stucco bungalow on Albion St. Fireplace, E. kitchen, range incl. Oil-O-Matic hot water furnace. Low taxes and upkeep. Shopping ½ block. Try $1,000 down. THIS IS A DANDY BUY. Call McCandless Realty, 830 Fort. EV 5-8111, eves. EV 4-5688.

BRAND NEW 3-BEDROOM HOMES built from $14,000 and up, near schools, all on sewer. NHA approved. Trade-in the equity of your present home. Thetis Heights Subdivision. It must be seen to be appreciated. For information phone A. H. Phelps 478-2076

OAK BAY SOUTH

By owner, lge. basement home, dining room, modern kitchen, 2 bedrooms up, 2 down, 3 bathrooms, sun deck, near school, bus and stores. $16,750. EV 2-6860.

COMPLETELY REMODELLED 3-bedroom, all - electric bungalow. Mahogany living room, cabinet kitchen, dinette, full basement, garage. Principals only. 1142 North Park.

NEW 3-BEDROOM BUNGALOW. Full basement, nice location. Large lot. For further information and appointment to view, phone owner, 479-5236. Principles only

SAANICH, 7-ROOM FULL BASEMENT home, on ¾ acre, immediate possession. Full price $11,500. 3945 Helen Road. GR 9-1246.

TRADE YOUR PRESENT HOME for new plus money to you. For details, phone Kasapi Construction, 386-6191.

MODERN 3 BEDROOM FAMILY home, on almost ½ acre view lot in Sooke. $25,000. EV 2-7948 evenings.

FOR CHEAPER TAXES AND better living see Grant & Jenkins at Langford. GR 8-1728

HOME IN CRESTON
$3,500 full price. 656-5605.

151 COUNTRY HOMES AND PROPERTIES

BUDGET-SIZE HOMES FOR RETIREMENT IN SIDNEY

3-Room cottage plus spare lot, $5,950.
3-Bedroom cottage, seaview, ½ block from Beacon Ave. $6,500
2-Bedroom cottage plus workshop, treed seclusion $4,950
656-1154 K. DROST 656-2427

Could have found the three bears living in this 3-bedroom log house nestled in a clearing in the woods on 3½ acres. Rustic, comfortable, it features all conveniences of modern living. Watermains, sewer, bus line. VLA-approved. An excellent buy at

$21,500

656-1154 K. DROST 656-2427
GORDON HULME LTD., SIDNEY

SELECT WATERFRONT
GENTLEMAN'S ESTATE

A most gracious estate of 2.26 acres located in beautiful Central Saanich facing Mt. Baker. Long winding drive with electric lighting leads to this tasteful home with lawns sloping to 150 feet of private beach. Everything is here for elegant living.

$65,000

656-1154 Mr. Elwell 477-3068
GORDON HULME LTD., SIDNEY

151 COUNTRY HOMES AND PROPERTIES

RITHET AGENCIES LIMITED
CENTRAL SAANICH

Nearly 2 acres of country splendor and a panoramic view of the valley and straits beyond. Subdivisible potential. The home is old but in excellent repair. Price asked $20,000 with terms.

Call ROD P. DAVIES
652-1893 or
382-4251. Rithet Agencies Ltd.

BRENTWOOD

Let me show you this sea view country home on 2.07 acres. Large older house with legal suite in the basement. Ideal for a large family. Full asking price $17,500.

CALL EDITH GUTEMAR
382-4251 or 383-8542
Rithet Agencies Ltd.

PANORAMIC
WATER VIEW
EXECUTIVE HOME
1¼ ACRES

Extra large living room with raised hearth fireplace, dining room, cabinet kitchen, with built-in range, 2 bedrooms and den, large family room with fireplace. Hot water heating, double carport and sundeck. $28,000 with terms.

For further information call

EDITH BRITT
385-2471, anytime.
JOHNSTON & CO. LTD.

SIDNEY REALTY LTD.

Specialists in retirement properties in Central and North Saanich. Phone 656-2622, Sidney.

152 WATERFRONT PROPERTIES

BAZAN BAY
WATERFRONT

Over 3 acres with 450 feet of waterfront. Outstanding value with unlimited potential for subdivision or motel site. Lightly treed with good access. Price $42,000.

J. ALLAN
EV 4-0531
HAGAR & SWAYNE, LTD.

BEAUTIFUL GABRIOLA ISLAND! A rare waterfront find. 600 feet of very good beach, for swimming, fishing, boating. Excellent for subdividing. Plus approximately 70 acres of finest land. Mostly cleared, some good timber. This property offers great potential. Can be farmed, subdivided, or investment. Full price $55,000. Clear title. $12,000 will handle. Has four dwellings on property. By appointment only. Call DAVE HOUSTON. Days: 733-3461; eves. 733-1406.

M. G. ZORKIN & CO. LTD.
733-3461

FOR SALE BY OWNER

Approximately 1 acre, 125 ft. waterfront lots. All beautiful seascapes for your dream hide-a-way in lovely new Sheringham Estates. Close to public beach. Government roads to your property line. Price range $3,000 to $7,500. 10% discount for cash or as low as 10% down with balance by monthly payments. For inquiries phone 477-1288.

FOR LEASE — YEARLY OR EXtended. 1¼ miles north of Shawnigan Lake on Kobblah River. Acreage with magnificent view, absolute seclusion, large river frontage, large cleared area, 3 cabins. Ideal for children's playground, club activities, or country retreat. Terms open to offers. 656-5236 or GR 9-2844.

153 WANTED TO BUY HOUSES

"COLONY" NEEDS TODAY!!!

Cadboro Bay lot preferably sea view. Please call Joyce Miller 386-3281 or 477-6181.

* * * * * * *

2 or 3-bedroom home up to $17,000. In Esquimalt or Gordon Head. Jean Kowalski, 386-9856.

* * * * * * *

S.O.S. CASH—$12,000 to $14,000 for 2 or 3 bedrooms, full basement, prefer L-shaped dining and living with fireplace. 1 bedroom must be large. WANDA STARR, 386-6020.

* * * * * * *

$20,000 to $30,000—Need something unusual for two clients in this price range with 3 bedrooms. One client insists on having a view. Please call WANDA STARR, 386-6020.

* * * * * * *

AS A RESULT of my last three advertised homes — all large — I now need homes to accommodate about twenty families with three to eleven children ! ! ! Please call WANDA STARR, 386-6020.

* * * * * * *

3-bdrm. no basement home on a quiet street in any good area. Mrs. Johnston, 386-0819.

* * * * * * *

URGENT—3 or 4 bedroom home in the Blenkinsop, Mt. Tolmie areas, partially or fully developed basement in a high location—some seclusion. Up to $25,000. Please call Sheila Rickmore 384-9278 or 386-3231.

* * * * * * *

3 bdrms. prefer bsmt, app. $12,000. Close to school. Betty Silver 385-2683.

* * * * * * *

3 bedrooms, basement. Richmond Lansdowne area, up to $13,000. Sheila Rickmore, ph. 384-9278 or 386-3231.

* * * * * * *

SOMETHING DIFFERENT, many of my clients wish a home with some unusual feature. If you were thinking of selling and you feel your home fits in this category, please call me, Mrs. Johnston, 386-0819.

* * * * * * *

CASH OR CTM for something different in a family home. Betty Silver, 385-2683.

* * * * * * *

Between Esq. Rd. and water, various clients want 2, 3 or 4 bedrooms. Betty Silver, 385-2683.

* * * * * * *

Cash money for your home. 2 RRs for retired Manitoba farmer. Call Marie Malbon, 477-4253.

* * * * * * *

COLONY HOMESALES, 386-3231

INTERNATIONAL

2,000 pounds down payment. New Zealand couple want 3-bedroom split-level home, 4-mile circle.

15,000 marks down payment. German immigrant wants 2 to 3-bedroom home, 2 or more acres.

$888 CASH—3 bedrooms, full basement, Oak Bay.

CASH or TRADE. 4 bedrooms—2 bathrooms, full basement, Gordon Head.

If you can supply any of the above please call RAY SMITH, EV 5-6741 anytime. Northwestern Securities Ltd.

CLIENTS WAITING
TO BUY

—2 homes near Woodwards.
2-Bedroom for elderly couple—all cash.
2-Bedroom for a young couple, small down payment — $7,600 to $8,000 range.
—3-Bedroom home, Fairfield, Cook-Moss area.
—2-Bedroom home, basement, OOM heat, near Tillicum School.
—2-Bedroom home George Jay school area.

Phone NOW—MR. SOUTHWARD
384-8126 or 477-3187
PEMBERTON HOLMES LTD.

DEAR HOMEOWNER

If you are thinking of selling your property, I know I can help you. I have a number of clients wishing 2 and 3-BR homes with or without basements in any good area. Please call RON SEDGER at Newstead Realty, 382-8117 or 479-2073.
P.S.—I will gladly come out, assess your property, see what you want and assist you all the way.

URGENT

Required for retired couple, 2-bedroom home in any good area. Prefer Royal Oak. Must have garage or part basement. Oil heat.
SIDE - BY - SIDE DUPLEX in need of repair up to $18,000.

FRED McLAUGHLIN
382-4251 Anytime
Rithet Agencies Limited

153 WANTED TO BUY HOUSES

URGENTLY REQUIRED
FOR
CASH BUYER

View property in vicinity of Gordon Head Area. Large living room, separate dining room, two ample size bedrooms, each with bathrooms, plus room and bathroom for housekeeper. Good den or library, hot water heat if possible. Recreation or rumpus room on the lower floor. Price range $60,000 — $100,000.

NORMAN L. ROSS
SALES MANAGER
385-3411

KER & STEPHENSON LTD.

WANT TO SELL?
5 HOUSES—19 DAYS

1740 FORT — SOLD
4091 BORDON — SOLD
1714 BAY — SOLD
2418 DRYFE — SOLD
9611 4th ST., SIDNEY — SOLD

I need listings in all areas. If you want your house or property sold quickly, quietly and with the least inconvenience.

Phone Clayton Warren, 386-7521
BOORMAN INVESTMENT CO., LTD
386-7521

WANTED AT ONCE

Two or three bedroom home with basement for family who have just arrived in town. Must be near school and bus route. Price range $15,000 to $17,000.

P. G. JACKSON LIMITED
631 Fort St. EV 2-0852 Anytime

WANTED

IN GOOD DISTRICT. WATERFRONT OR VIEW PROPERTY. 4 BEDROOMS PLUS DEN, 2 BATHROOMS. FOR CLIENT WITH $30,000 CASH.
NORMAN L. ROSS 385-3411
KER & STEPHENSON LTD.

URGENT

Navy commander and family just arrived from Eastern Canada. Must settle quickly. The home they buy must have not less than four bedrooms AND a den AND a family room. Good residential area. $30,000 bracket. Call DON BACON, J. H. Whittome & Co. Ltd., 708 Fort St.

LISTINGS WANTED

I have clients for mansions
(or shacks!)
Will you hire me to sell yours?

PHYLLIS WHELDON
383-6949
RITHET AGENCIES LIMITED
EV 2-6251

I NEED A 3-BR HOME WITH basement, which would have to qualify for VLA, any good area. Up to $20,000.

I also need a 4-BR home with a den and a basement. Older home in excellent condition with a large lot or ½ acre, Gordon Head or Oak Bay. Up to $23,000.

Thank you, BEVERLEY QUINN, Newstead Realty. 382-8117 or 386-8362.

GORDON HEAD

Client arriving from the East near the end of August. He requires a 2 or 3-bedroom home with basement. Price in $25,000. Call Jack Glover or Gordon Marshall, EV 5-1446, Gardner Agencies Ltd.

WANTED

Modern country home with acreage, preferably in Central Saanich, $30,000 to $35,000 cash. Call Neil A. Fraser, 383-8043, Executive House, 777 Douglas St.

RETIRED UP-ISLAND COUPLE want 2-bedroom home with garden space (fruit trees would appeal). About $10,000. This will be a cash sale. 384-9627 anytime. S. Hargrave, Realtor.

SMALL HOME

Wanted for retired couple. Close to bus and shopping. Up to $8,000. Please call TED CHARTRES at 386-2856. Mayfair Realty Ltd.

CASH CLIENTS

Will pay all cash or cash to mortgage for your 2 or 3-bedroom home with basement if possible. Call Victor Wong, EV 5-2458 or GR 9-6620. Byron Price Realty.

I WILL BUY YOUR 2 OR 3-BEDroom home immediately for cash, if it's suitable for rental purposes. For fast action, call my agent, Elwood Nauk at Newstead Realty Ltd. EV 3-8117 anytime.

NO IFS, AND OR BUTS—I WILL make a cash offer on your RENTABLE home regardless of condition or location. Phone my agent, Mr. Hodgson at EV 5-8563 or EV 2-8117 today. Newstead Realty Ltd.

SIDE BY SIDE DUPLEX URgently required. Fairfield or any good district. Please call Len Wright 382-2101, res. 477-1630, Harry Foster Ltd.

OLDER HOUSE WITH 3 OR 4 bedrooms or more. Can manage a down payment in 6 months. Private sale preferred. EV 4-2961 after 5.

WANTED—OLDER HOMES NEEDing repairs between $8,000 and $10,000. Olympic Homes Ltd. Don Butler, office 478-4321, res. 477-8220.

WANTED FOR V.L.A., ½ ACRE minimum, sewer 3-5 bedroom home in 5 mile circle, around $13,000 cash. Victoria Press, Box 677.

154 PROPERTY FOR SALE

NORTH SAANICH

BAKERVIEW — Fully cleared, on watermains, large building site, nice seaview, near Sidney. $2,300.

ARDMORE — Lovely treed one acre just off W. Saanich Rd., $3,000.

½ ACRE—Just a step from Ardmore Golf Course, fully cleared, 100x287, VLA. $2,300.

SIDNEY—On sewer and watermains, 60x170, new homes, $2,500.

656-1154 Mr. Elwell 477-3068
GORDON HULME LTD., SIDNEY

BRENTWOOD

A brand new listing of a beautiful large building lot just under ½ acre that has a sea view of Brentwood Bay. This nicely treed lot (city water) can be your future home - site for the full price of

$2,500

To view or for further information
CALL RON SEDGER AT
NEWSTEAD REALTY
382-8117 or 479-2073 Anytime

SEA VIEW — 4¾ ACRES LOCATed in prime area of Gordon Head, gentle sloping, well-drained land, overlooking Haro Strait. Cleared, priced to sell. Could be VLA. Contact Ken Jensen, ISLAND HOMES LTD. 386-2866 or 386-6209.

SEWERED BUILDING LOT
50' x 135'
JUBILEE AREA — $8,300
ERNIE LINDBERG,
386-2866 or 383-6711
Mayfair Realty Ltd.

V.L.A.

Three ½ acre view lots on East Saanich Rd. Excellent building site. Ph. Fred McLaughlin, 382-4251 anytime. Rithet Agencies.

CORNER LOCATION, 1329 COOK at Johnson. Business property equipped as Finnish Sauna bath, new wiring and plumbing. $19,500. Phone 384-3321 for appointment.

80-ACRE PARKLAND, SEA VIEW possible. Mile 31, Trans-Canada. Good investment, $700 acre en bloc. Phone 743-5386.

COMMERCIAL LOT

$500 down. 65x200' Give-away at $3,500. Call DORIS ADAMS, 386-6741 or 386-8088. Northwestern Securities Ltd.

$5,900 CASH. NEW 3 RM. CABIN. Furniture. Garage. Light. Well partly dug. 5.89 acres. Sooke. McCandless Realty. Phone EV 5-6111, Eves. EV 4-5688.

SECLUDED ½ ACRE SEA VIEW lot. Mature trees. Cordova Bay. Victoria Press. Box 655.

LARGE SEA VIEW LOT, LYNburn Estates, Departure Bay, Nanaimo. Asking $4,000. 382-7579.

CHOICE PANORAMIC VIEW LOTS. Sewered. 2½-mile circle. $6,500 each. Opposite 3629 Doncaster Drive. Ph. EV 5-3742.

IN ESQUIMALT ON DEVONSHIRE Road. 78ft.x188ft. $9,900. 652-1881.

PANORAMIC VIEW LOTS. SEE signs Stelly's X-Road. By owner.

154 PROPERTY FOR SALE

LOTS

Good selection of
View Lots and
Acreage now available

BRENTWOOD
PROPERTIES LTD.
7183 West Saanich Rd.
652-1141

LOTS FOR SALE
SEWERED

50 x 120 lot in Mt. Tolmie area. Fully landscaped — fruit trees etc. Municipal storm drain. $6,750.

Call
MR. CLOVER
385-7761 or 385-8008
D. F. HANLEY AGENCIES LTD.

PRICES ARE RISING

Delightful lot with splendid view of Mount Baker. Don't miss this opportunity. Generous terms. $5,750. Mr. R. O. Ney or Mr. McMahon, 477-3436. Victoria Realty Ltd. Ph. EV 2-8148.

NEW SEAVIEW
SUBDIVISION
EXCLUSIVE AREA
CORDOVA BAY RIDGE

You can't buy one yet, but they are all staked out and you can look to your heart's content. Call Lew Mollet. Office 382-7276, Res. 658-2278.
Town & Country Realty Ltd.

12 ACRES AT PROSPECT LAKE. Good holding property for someone. Small unfinished cottage on property. Taxes only $149.66. Full price $8,900. Call Harold Ware res., EV 2-1461. Victoria Realty Ltd., EV 2-9145.

DELIGHTFUL SEA VIEW AND MT. Baker lot, 70x140, Cordova Bay, Lochside Drive. $3,900. 477-8680.

¼ ACRE LOT, LEVEL, CLEARED, some trees. On sewer and drain. Close in. 479-5175.

LARGE, ATTRACTIVE LOT, NEXT to 1391 Ash Road. EV 4-6871.

155 PROPERTY WANTED

WE NEED LOTS AND ACREAGE. Prefer sewered or adjacent to sewers, but will consider everything.

REESON & PINCH HOMES
477-6626 Eves. 384-3468

CASH FOR YOUR ACREAGE
AND LOTS
We want to build on them, we mean business!
Kasapi Construction Co. Ltd. Phone 386-6191 anytime.

WANTED, ABOUT 5 ACRES IN country, mountain or bush land, not in Saanich. 221 Obed. Ph. 386-9283.

CASH NOW FOR LOTS
Gilmour Const., GR 7-1821

156 ACREAGE FOR SALE AND WANTED

HORSEMEN
CATTLEMEN and
LAND LOVERS

A desire by a Central Saanich ranchman to establish on the mainland makes available a twenty-acre parcel of fine pasture land, fenced and cross-fenced, near new barn and ranch home. Accommodation consists of 3 spacious bedrms in-line living and dining room, mahogany kitchen, fully equipped utility, attached carport, automatic oil heat, piped municipal water. Certain household items are included in the sale and all machinery at $20,000. Located at 6820 Central Saanich Road. For appointment to view call SI FLETT, Johnston & Co., 385-2471 anytime.

11 ACRES
NORTH SAANICH

LOVELY TREED ACREAGE ON DOWNEY ROAD (CORNER OF DERRICK). DEEP COVE AREA.

$17,900

EV 4-9126 MRS. McLEAN EV 4-6867
PEMBERTON, HOLMES LTD.

UNIVERSITY AREA

Over 16 acres of some of the most valuable land in Gordon Head. All land under cultivation, some sea view. Sewer on property and substantial 7-room home. For full particulars call Mr. Bayes, EV 5-8704 anytime. Douglas Realty Ltd.

HIGH PASTURE LAND

3.78 acres close to Elk and Beaver Lake. Handy location. Wonderful home site with a few large trees and pasture for horses. City water, full price with terms only $11,600. Call GEORGE CHAN at 386-2866, Res 382-8416, Mayfair Realty Ltd.

METCHOSIN

4.11 acres, $6,600 terms. Phone Ray Smith 386-6741, Northwestern Securities Ltd.

ACREAGE FOR SALE?

Large or small, with or without home. Building lots, etc. Call GEORGE CHAN, the Specialist in Land. 386-2866. Mayfair Realty Ltd.

CASH FOR ACREAGE ADJACENT to sewer. Kasapi Const., 386-6191.

157 COMMERCIAL PROPERTY

CITY PROPERTY
BY
BISHOP AND MANN

1. 1 ACRE LOT
DOWN TOWN

Commercial or Light Industry zoned. Bordered by Market, Quesnel and Nanaimo Streets. Just reduced from $13,000 down to $32,000 for an immediate sale!

2. 4 ACRE LOT
TOWN AND COUNTRY

General commercial zoning available. $85,000 end price.

3. 2½ ACRES IN SAANICH
ON CALDECOTE
$4,900.

CALL BRYON BISHOP
OR
TERRY MANN
OFFICE: 386-7181
D. F. HANLEY AGENCIES LTD.

THE YORKSHIRE
737 Fort Street 384-0514

MODERN RETAIL STORE
IN THE CITY

4,000 sq. ft. ground floor plus 2,000 sq. ft. second floor, ample paved parking area. 281 ft. frontage on Burnside Road with 178 ft. depth of land. Premises available immediately. For full particulars please phone

HAROLD GROOS 384-0514

158 FARMS FOR SALE AND WANTED

SEA VIEW FARM

The only one of its kind in Gordon Head area. Three greenhouses, new OOM hot water heating. Cleanest older home in first class repair. On 1.67 acres. Double garage, fruit trees and flowers wherever you look. Owner moving East. Act fast: $28,900. Terms. EV 5-6741 anytime.
FRED BERGMAN or
BILL SQUIRES
Northwestern Securities Ltd.

3 DAIRY FARMS

1. New stanchion barn, modern home. Bulk tank. Full line equipment and quota. Full price $40,000 Terms.
2. As above but twice as big — $80,000 on excellent terms.
3. Bigger yet at $120,000 with milk cheque of $5,400 per month.
For farms and timberland phone JACK BAILEY 746-6989 or 385-6741.
Northwestern Securities Ltd.

800 ACRES FOR LEASE WITH OPTion to purchase. Duncan area. Ph. EV 2-7313.

159 GULF ISLANDS PROPERTIES

SALT SPRING ISLAND

Prompt, convenient real estate service available for Salt Spring and the other Gulf Islands, through DOUGLAS HAWKES LTD., 611-A Fort Street. Please contact Howard Byron, telephone 384-7128 (or res., Ganges 537-2054).

159 GULF ISLANDS PROPERTIES

PENDER ISLAND
WATERFRONT
ISLAND ESTATE

2½ acres of landscaped beauty. Expensive shrubs, 2 private bays, one with gravel beach. Complete seclusion, yet less than 5 minutes walk from public wharf and store. The main residence has 4 bedrooms, 40' veranda, 24' living room, O-O-M heating. Completely furnished. There is also a guest or caretaker's cottage. Boathouse with boat, 2 tool sheds, garage, completely equipped workshop and garden tools. G-M pickup truck. Good water supply. All buildings are in excellent condition. PRICE $40,000.

ISLAND RETREAT

2 acres of view property, 200' of waterfront, 2-bedroom home, living room with fireplace. Outbuildings. PRICE $32,500.

COMPACT 2-BEDRM. BASEMENT HOME. Living room with heatilator FP, cabinet electric kitchen, separate eating nook, modern bath, sun porch, separate garage, fruit trees, good well. Situated on 6 acres. $7,900.

PHONE FRED McLAUGHLIN
382-4251
Rithet Agencies Ltd.
714

NOTICE OF APPLICATION FOR CHANGE OF NAME

NOTICE is hereby given that an application will be made to the Director of Vital Statistics for a change of name, pursuant to the provisions of the "Change of Name Act," by me: Brian George Shalay of 982 Wollaston Street, in the Municipality of Esquimalt, in the Province of British Columbia, as follows:

To change my name from Brian George Shalay to Brian George De Corte.

Dated this 4th day of August, A.D. 1966.

BRIAN GEORGE SHALAY.

NOTICE TO CREDITORS

Estate of SAMUEL RODGERSON, late of Glengarry Private Hospital, 1780 Fairfield Road, Victoria, B.C., retired contractor, deceased.

NOTICE IS HEREBY GIVEN that creditors and others having claims against the estate of the above deceased are hereby required to send them to the undersigned executor at the undermentioned address before the 30th day of September, 1966, after which date the executor will distribute the said estate among the parties entitled thereto, having regard only to the claims of which he then has notice.

DATED this 5th day of August, 1966.

HOWARD MILTON BURLEIGH,
Executor,
by ERNEST C. McINTYRE,
Solicitor,
304 - 10 Central Bldg.,
Victoria, B.C.

NOTICE TO CREDITORS

Estate of CATHERINE J. STEWART, late of Richmond Heights Private Hospital, 3680 Richmond Road, Victoria, B.C., deceased.

NOTICE IS HEREBY GIVEN that creditors and others having claims against the estate of the above deceased are hereby required to send them to the undersigned executor at 1205 Government Street, P.O. Box 580, Victoria, B.C., before the 13th day of September, 1966, after which date the executor will distribute the estate among the parties entitled thereto, having regard only to the claims of which it then has notice.

DATED this 4th day of August, 1966.

THE ROYAL TRUST COMPANY,
Executor,
by Ernest C. McIntyre,
304 - 10 Central Bldg.,
Solicitor for Executor.

NOTICE TO CREDITORS

Estate of ARTHUR McKENZIE BLYTH, late of Royal Oak Private Hospital, Saanich Municipality, Victoria, B.C., deceased.

NOTICE IS HEREBY GIVEN that creditors and others having claims against the estate of the above deceased are hereby required to send them to the undersigned executor at 1280 Douglas Street, P.O. Box 1450, Victoria, B.C., before the 30th day of September, 1966, after which date the executor will distribute the estate among the parties entitled thereto, having regard only to the claims of which he then has notice.

DATED this 3rd day of August, A.D. 1966.

NATIONAL TRUST COMPANY,
LIMITED, Executor,
by Ernest C. McIntyre,
304 - 10 Central Bldg.,
Victoria, B.C.,
Solicitor for Executor.

NOTICE TO CREDITORS

JESSIE SUTHERLAND, Deceased

NOTICE IS HEREBY GIVEN that creditors and others having claims against the estate of Jessie Sutherland, deceased, late of 2924 Wyndcott Street, Victoria, British Columbia, are hereby required to send them to the undersigned Executor before the 30th day of August, 1966, after which date the Executor will distribute the said estate amongst the persons entitled thereto, having regard only to the claims of which they shall have received notice.

ELLIS EDGAR HEATH,
625 Yates Street,
Victoria, B.C.
By Copeman, Henderson, Davies & McMillan,
Solicitor for Executor.

DEPARTMENT OF TRANSPORT
Victoria, B.C.
TENDERS

Sealed Tenders, addressed to the undersigned and marked "Tender for Dwelling — Pachena Point" will be received by the undersigned at Room 533, Federal Building, Victoria, B.C., up to 3:00 P.M. Pacific Daylight Time, August 31, 1966 for the Construction of One Single Dwelling and Demolition of Existing Dwelling at Pachena Point Lightstation, British Columbia, located approximately 80 miles from Victoria on the west coast of Vancouver Island.

Plans, specifications and other tender documents may be obtained on application from the Purchasing Agent, Department of Transport Room 533 Federal Building, Victoria, B.C., upon receipt of a certified cheque for $25.00, payable to the Receiver General of Canada.

L. E. SLAGHT
District Marine Agent

Tender VI-14
August 1966

LAND ACT
NOTICE OF INTENTION TO APPLY TO LEASE LAND

In Land Recording District of Victoria and situate in Burgoyne Bay, Salt Spring Island.

Take notice that Ladysmith Log Sorting Co. Ltd. of Chemainus, B.C., occupation log sortage and storage, intends to apply for a lease of the following described lands:

Commencing at a post planted at high water mark about 2,000 feet S.E. of the N.W. corner of Section 68, South Salt Spring Island, thence N. 63° W. along N.W.M. 2,000 feet; thence S. 27° W., 600 feet, more or less, to said N.W. corner of Section 68; thence S. 63° E., 2,000 feet, more or less; thence N. 27° E., 600 feet, and containing 27.5 acres, more or less, for the purpose of log sorting, log storage and barge moorage.

LADYSMITH LOG SORTING CO. LTD.,
per C. Jackman,
B.C. Land Surveyor, Agent.

Dated July 27, 1966.

TENDERS FOR REDECKING JOHNSON STREET BRIDGE

SEALED Tenders will be received by the City Clerk, City Hall, Victoria, B.C., up until noon Thursday, September 8th, 1966, for the redecking of Johnson Street Bridge with Steel Grid Bridge Decking. The contract involves the removal of existing timber road deck and the installation of steel decking supplied by the City.

Drawings, Specifications, General Conditions of Contract, Form of Tender and Contract may be seen at the office of the City Engineer in the City Hall, Victoria, B.C., and one copy thereof may be obtained on payment of the sum of $15.00 which sum will be refunded on return of these documents in good order.

Each Tender must be submitted in a sealed envelope marked "Tender for Redecking Johnson Street Bridge" and accompanied by a Certified Deposit Cheque on a Chartered Bank made payable to the City Treasurer. This deposit will be returned to the unsuccessful bidders immediately on award of Contract.

The successful Tenderer will be required to enter into a Bond for a sum equal to fifty per centum (50%) of the Contract price, and in form approved by the City Solicitor, for the due and proper performance of the contract.

The lowest or any Tender will not necessarily be accepted.

No Tender will be considered unless it is made on the form provided, or if it is subject to any condition or qualification not set out in the aforementioned contract documents. No counter proposal will be entertained.

G. F. SHARPE,
City Purchasing Agent.

City Hall, Victoria, B.C.
August 5th, 1966.

THE CORPORATION OF THE DISTRICT OF SAANICH
NOTICE OF INITIATION

TAKE NOTICE THAT:

(1) The Council of The Municipal Corporation of the District of Saanich intends to construct a storm sewer through the North-west Parts of Lots 1, 2 and 3, Section 44, Victoria District, Plan 5460, and through the South-west and North-east Parts of Lot 4 of said Plan 5460 between the South-west boundary of the said North-west Part of Lot 1 and Arbutus Road, together with a rolled asphalt curb on the east side of Hobbs Street between the South-west boundary of the said North-west part of Lot 1 and Arbutus Road as a local improvement and intends to specially assess a part of the cost upon the land abutting directly on the work.

(2) The estimated cost of the work is Three Thousand Two Hundred Seventy-five and 08/100 Dollars ($3,275.08), of which One Thousand Four Hundred Sixty and 03/100 Dollars ($1,460.03) is to be paid by the Corporation. The estimated annual special rate per foot frontage is 32c. The special assessment is to be paid in twenty (20) annual instalments.

(3) Persons desiring to petition against undertaking the work must petition the Council within one month after the publication of this notice. In the case of joint ownership of a parcel, a majority of persons comprising the joint ownership must sign.

DATED at Victoria, B.C., this 8th day of August, 1966.

ALAN W. FORD,
Acting Municipal Clerk
of The Corporation of
the District of Saanich.

Freckle-Faced Royalty

Bob Luggrin and Bev Radons were named freckle King and Queen in playground competition in Regina. They were selected from 61 contestants representing 35 playgrounds.—(CP)

New Notes Found

Whitman Felt 'Strange' Back in '64

AUSTIN, Tex.(UPI) — Mass killer Charles Joseph Whitman apparently suffered as long ago as 1964 from the "strange feelings" and violent impulses which caused him to kill 16 people a week ago, police revealed Monday.

Police Chief R. A. Miles said a new set of notes had been found in Whitman's effects, which were claimed Monday by his father, Charles A. Whitman Jr. of Lake Worth, Fla.

Miles said the notes described headaches, strange feelings and what Whitman called "impulses that are quite different from normal."

Across the top of the notes, Whitman had pencilled: "these notes were made in 1964, when I was feeling very much as I am now."

Whitman wrote three rambling notes Aug. 1 before he killed his wife and mother, then climbed to the top of the 27-storey University of Texas tower and sprayed the campus with bullets for 80 minutes. He killed 14 more persons and wounded 32 before police burst in on him in his sniper's lair and shot him dead.

His 14th university victim — and his 16th victim in all — 17-year-old Karen Griffith, 17, of Austin, died early Monday at a hospital.

The elder Whitman came to Austin to pick up his son's belongings and those of the young wife Whitman stabbed. Included were a piggy bank, an insurance policy, a diamond ring, a watch, a cheque book, a car and the sniper's wallet with $36.

Drawn and grim, murmuring "no comment, please, no comment, please," the elder Whitman visited two Justices of the Peace and went to call on Miles, who gave him what comfort he could.

Son's Killers Absolved

"We both agreed that everything we've been able to learn about this showed that this was not his son who did this," Miles said. "Although he did the plotting, it was not the son he had known all his life."

Miles said the elder Whitman also asked him to tell Romiro Martinez and Houston McCoy, the policemen who shot the sniper to death, that he bore them no ill will and understood they were doing their job.

"He was quite broken up," Miles said. "You could see he was visibly affected by the whole thing."

Miles also revealed that the younger Whitman stocked his lethal arsenal with ammunition bought with a bad cheque and that he passed two other hot cheques the day of the rampage.

Miles said Whitman passed a $48.63 cheque at Chuck's Gunshop in Austin the morning of the shootings to buy four boxes of carbine shells, two boxes of 6 millimeter shells and a can of gun oil. He said Whitman also cashed two $125 cheques — one on his account and one on his mother's — at the Austin National Bank.

Mary Gabour, 41, of Texarkana, Tex., was the only other sniper victim remaining in critical condition Monday.

She was among the first to be shot. Her son Mark, and her sister, Mrs. Marguerite Lamport, were killed when Whitman came upon them inside the tower.

'My Principles'

Man Keeps Beard In Favor of Job

TORONTO (CP) — Computer operator Herman Surkis, 21, said Sunday he has decided to quit his $72-a-week job at the National Cash Register Co. of Canada rather than shave his beard.

"I would find it difficult living with myself if I shaved it off," he said in an interview. "I decided to stick to my principles."

He said he had been told by an official of the company that he would be fired unless he shaved his beard.

* * *

"It is not so much the beard but the way it was handled. They gave me an ultimatum that was an infringement of my civil liberty.

"I might have shaved it off if they had asked me in the right way."

Mr. Surkis grew his beard to give an appearance of greater maturity. He said last week that he would, in time, shave it off to make himself look younger again.

* * *

A company official said last week the beard interfered with the company image. Mr. Surkis said this wasn't so since he worked a night shift and rarely met the public while on the job.

DEFENCE CONSTRUCTION (1951) LIMITED

PROJECT: Replacement of Built-up Roofing, Etc., RCAF Station, Comox, B.C. File: C206-7

SEALED TENDERS, marked as to content, addressed to the undersigned, will be received until 3:00 p.m. E.D.T. Thursday, September 1, 1966.

Plans, specifications and tender forms will be on view at Construction Associations at Vancouver, Victoria, Nanaimo and DCL Vancouver Branch Office and may be obtained by Prime Contractors only from DCL Plans Section, Ottawa, at the address below on deposit of $25.00 payable to Defence Construction (1951) Limited.

Security deposit, as called for in the tender documents, must accompany tenders.

N. J. SMITH, Secretary,
6th Floor, Kenaze Building,
225 Metcalfe Street,
OTTAWA 4, Ontario.

Wet Welcome For Holidayer

LONDON, Ont. (CP) — More than $5,000 damage was caused by vandals who pushed a hose through the window of a $40,000 home and left it running for 48 hours. The hose was still spraying water across the living room when the owner, William F. Floyd, returned from his summer cottage.

Thirst Kills 16 In Desert Trek

TEHRAN, Iran (AP) — Sixteen members of a 30-man camel caravan convoy died of thirst in a desert crossing from Shahabad to Ilam, 800 miles southwest of Tehran, said reports received from Ilan.

At The Gallery

Good Soapstone Rare

By INA D. D. Uhthoff

Behind the scenes at the Art Gallery of Greater Victoria, preparations for the important autumn exhibitions are going on.

The Cape Dorset Eskimo prints have been taken down. I must confess that I was disappointed in this collection and, on looking around at the Eskimo soapstone sculpture that is being offered for sale around town, it seems to me that we are in danger of losing this truly wonderful art. Where can a really fine piece be found?

The commercial angle appears to be of primary importance, and the individual is becoming absorbed in the marketing problem. I hope I am wrong. I'd hate to see this art even weaken.

* * *

The Erik Rhode landscapes will remain in the gallery of the Spencer Mansion for another two weeks. They are well worth a second visit if you already have seen them once.

The Emily Carr collection of drawings will be available only until Sept. 2. They will bear plenty of study, as they represent the raw materials from which her later work developed. This is something we seldom have had a chance to see, particularly in her search for a means of conveying the weight she wanted to express in her final canvases, the weight of the trunk and the majesty of the simplification of the forms.

One could always pass around the back of Emily Carr's trees; in other words they are three-dimensional. This is where so many painters fall short — they give us the leaves and miss the tree.

Her studies of young cedars have the gaiety of a ballerina in the swirling movement of the branches, tossing their lacy foliage in perfect rhythms.

Works by Victoria and mainland B.C. painters will remain on the walls through August.

* * *

The Japanese and Chinese collections are in themselves enough to attract visitors.

European art from the 16th to the 18th Centuries is supplimented by loans from local private collections.

I paid a visit to the Vincent Price Collection that is being shown in the Georgian Lounge of the Empress Hotel.

This year's collection exceeds in quality and quantity anything previously shown. It covers a wide range of paintings and graphics, and is worth travelling a long distance to see.

It has been arranged by the Canadian director and the curator, Harold Patton, and will be on view only until Saturday.

Exhibition Park Results

VANCOUVER — Monday's thoroughbred racing results at Exhibition Park:

First Race—$1,400 claiming, three-year-olds, 6½ furlongs:
Triple Lady (Wall) $10.60 $4.20 $3.40
Seven L (Arnold) 4.20 2.80
Peahawk (Inda) 4.10
Also ran:—Ana-Cha-Tav, Night Rambler, Medaco, Lady Nicolas, Cypress Hills, Mrs. D. D., Ann's Treasure. Time: 1:18 4-5.
Quinella paid $8.60

Second Race—$1,400 claiming, two-year-olds, six furlongs:
Northern Drum (Cormack) $6.80 $4.20 $3.70
Trustees (Finley) 12.80 7.00
Gipsyco (Long) 7.60
Also ran: Mista Canora, Foxy Bud, Royal Spender, Talmatch, Sixpenn, Baincross, Sleep Robber. Time: 1:24 4-5.

Third Race—Claiming, $1,400, three and four-year-olds, 6½ furlongs:
Pride of Glen (Combs) $22.20 $8.40 $4.00
Spendorn (Cormack) 4.00 2.70
Sir Blue (Inda) 2.80
Also ran: Dark Interview, Sarget, Sun Lodge, Slipping In, Avons Jr., Milord of Kent and Cocoa Silk. Time: 1:18 1-5.

Fourth Race—$1,400 claiming, three-year-olds and up, mile and 1-16.
Easy Ella (Milne) $32.70 $13.80 $7.20
Sienna Fire (Pidcock) 7.80 4.80
Old Baker (Broomfield) 5.80
Also ran: Cal Shot, Tiara Quiz, Prairie Fire, Miss Ky Lea, Court Glamor, Willlaw, Amazing Message. Time: 1:46.
Exacto paid $288.80.

Fifth Race—$1,400 allowance, three-year-olds and up, 6½ furlongs:
Wim 'n' Wiggle (Inda) $12.60 $5.40 $3.70
Esperante (Milne) 5.50 3.10
Fernie (Tierney) 3.00
Also ran: Madam Isabelle, Marvelia, Sabre Hawk, Mr. Noir, Royal Chic, Hey Salty. Time: 1:18 1-5.

Sixth Race—$1,400, claiming, three-year-olds and up, 6½ furlongs:
Society Mil (Inda) $3.90 $2.80 $2.20
Marple Mo (Terry) 4.80 3.20
Who's Haydn (Milne) 3.80
Also ran: Normatol, Know the Facts, Irish Jubilee, Deadlow. Time: 1:17 3-5.

Seventh Race—$1,600, claiming, three-year-olds and up, mile and 70 yards.
xCopper King (Trejos) $4.20 $4.20 $2.60
xChristopher B (Long) 4.80 4.80 3.00
Jet Copter (Salas) 7.60
xDead heat.
Also ran: Joey Lark, All Danger, Gemreigh, Dave's Mistake, Judo Holt. Time: 1:42 1-5.

Eighth Race—$1,400 claiming, three-year-olds and up, 6½ furlongs:
Noweena (Inda) $6.50 $3.20 $2.70
Ardoran (Milne) 4.50 3.40
Saucy Lass (Long) 2.80
Also ran: Evidently, Pop's Fortune, Son of Down, Morro Velko, Celine, Rondreal and His Jimmy. Time: 1:20 2-5.
Quinella paid $12.60.

Norder Bird Records Best Time

A pigeon owned by Geert Norder flew from Chilliwack to its loft in Victoria in one hour, 36 minutes, 26 seconds Sunday to win a Capital City Racing Pigeon Club meet. The wind was three miles an hour from the north during the flight.

Results:

15 SENIOR LOFTS

Geert Norder	1 hour, 36 min., 26 sec.
J. Lawrence	1 hour, 36 min., 51 sec.
B. Owens	1 hour, 37 min., 23 sec.
D. Blackstock	1 hour, 37 min., 27 sec.
B. Woolley	1 hour, 37 min., 46 sec.
L. Franklin	1 hour, 38 min., 17 sec.
R. Mathews	1 hour, 38 min., 20 sec.
G. Thomas	1 hour, 38 min., 21 sec.
R. Roe	1 hour, 38 min., 24 sec.
C. Lennon	1 hour, 38 min., 5 sec.

10 JUNIOR LOFTS

D. Clark	1 hour, 37 min., 5 sec.
L. Campbell	1 hour, 37 min., 49 sec.
R. West	1 hour, 37 min., 51 sec.
M. Hill	1 hour, 40 min., 5 sec.
R. Metro	1 hour, 40 min., 25 sec.
J. Van Schaik	1 hour, 42 min., 6 sec.
B. Cameron	1 hour, 48 min., 38 sec.
S. Miles	1 hour, 49 min., 18 sec.
S. Mawdsley	1 hour, 56 min., 2 sec.
R. Brawn	1 hour, 57 min., 45 sec.

ANOTHER EXCITING
AUCTION
AT
LUNDS
Tonight, 7:30
VIEW UNTIL SALETIME
ANTIQUES
Quality Reproduction
FURNISHINGS
From an
UPLANDS HOME
COTTAGE PIANO
(By "Broadwood" in White)
CHINESE TEAKWOOD SETTEE
VICTORIAN CHAIRS, TABLES
BRASS FIRESIDE PIECES
CORNER CHINA CABINET
CHINA-COLORED GLASS
OVER 100 PIECES "ROYAL CROWN DERBY" Porcelain-Handled Flatware
"FRANKLIN" HEATER
MAJOR APPLIANCES
DINETTE and BR. SUITES
MINK STOLE
And many more fine lots.
LUNDS PHONE EV 6-3308
936 FORT STREET

Behind Our Name Stands 54 Years of Service
To be able to rely upon a firm whose service is founded upon long experience and consequent understanding brings infinite peace of mind. It assures that every detail will be remembered, every burden spared those in grief.
Thomson and Irving
FUNERAL DIRECTORS
1625 Quadra Street Phone EV 4-2612

VICTORIA'S GREAT STORE, DOUGLAS AT FISGARD. OPEN DAILY, 9 A.M. TO 5:30 P.M. SHOP THURSDAY AND FRIDAY 9 'TIL 9. DIAL 385-1311.
COBBLE HILL, DUNCAN, GANGES, GULF ISLANDS. CALL ZENITH 6040 (TOLL FREE)

the Bay

The Slim and Contoured Look for Fall Begins with New Foundations by Formfit

1. "Dress-Shaper" Bra — Bandeau style in nylon lace and lycra. Airlon underbust support for figure flattery, wafer-thin dacron lining and stretch straps. White in sizes 32 to 38. A, B and C. Each 5.98

1A. "Skippies" Panty Girdle—"Dress-Shaper" long leg, waistline style in light, sheer Lycra powernet for just the right control. Diamond design front and back, flat seams. S.M.L. Each 8.98

2. "Confidential" Contour Bra—White cotton with embroidered cups. Pre-shaped cups are thinly padded with foam for a fuller, rounded, more youthful look. Sizes 32 to 36. A and B. Each, 3.98

2A. "Skippies" Girdle — A budget-priced pull-on girdle of easy-to-launder, long-wearing nylon power net. Waistline style with satin elastic front and back panels. S.M.L. Each 4.98 XL. Each 5.98
Matching Panty Girdle in S.M.L. Each 6.98 XL. Each 7.98

3. "Dress-Shaper" Bandeau Bra — Embroidered nylon with spun dacron lining in cups. Lycra power net back section, adjustable stretch straps. Sizes 32 to 38. A, B and C. Each 5.98

3A. "Skippies" Panty Girdles — Long leg style of lightweight lycra power net. 2½" waistband, lycra satin front and back panels, recessed detachable garters. S.M.L. and XL. Each 10.98

The BAY, foundations, 2nd

Use Your PBA or "Charge It"
Smart shoppers know it costs no more at the Bay

Island Edition
* * *
Duncan Bureau
Phone 746-6181
Chamber of Commerce Bldg.

The Daily Colonist.

Vancouver Island's Leading Newspaper Since 1858

Showers Today
* * *
(Details on Page 2)

No. 202—108th YEAR | VICTORIA, BRITISH COLUMBIA, TUESDAY, AUGUST 9, 1966 | *** | 10 CENTS DAILY 14 CENTS SUNDAY | 28 PAGES

Village Defender Charged

Movie Company Quits Scene

Bombing Baronet's War Carried Into Court

By CARL MOLLINS

LONDON (CP) — Sir Ranulph Twistleton - Wykeham-Fiennes, swashbuckling campaigner against Hollywood's invasion of an old English village, faced the full weight of English law Monday.

* * *

The 22-year-old baronet, a lieutenant in the Royal Scots Greys, was ordered by magistrates in Chippenham to stand trial on charges connected with a series of disruptive incidents earlier this summer in the once-placid Wiltshire hamlet of Castle Combe.

* * *

Twentieth Century Fox used the inland community of about 400 souls as a faked coastal fishing village for a film version of Dr. Doolittle, starring Rex Harrison. The moviemakers dammed the local stream with sandbags to provide more depth for fishing-boat props.

Ironically, the movie company is taking the whole company back to Hollywood a month ahead of schedule. Wet weather has delayed production by 15 days.

* * *

Sir Ranulph and three other men — a wine importer, a salesman and a brewery apprentice — were accused of conspiring "to effect a public mischief by divers means" last June in Castle Combe, on the southern edge of the Cotswold Hills west of London and winner of the title of Britain's most beautiful village a few years ago.

* * *

Sir Ranulph, Christopher Knight, 23, Ben Howkins, 21, and Jeremy Fraser, 25, were ordered to stand trial Oct. 4 on the conspiracy charge. They reserved their defence and were released on £50 ($150) bail each.

All but Fraser were also charged under an 83-year-old Explosive Substances Act, namely that they had plastic explosives "in such circumstances as to give rise to a reasonable suspicion that it was not in their possession or under their control for a lawful object."

Other charges connected with explosives were placed, including one against Sir Ranulph that he stole explosives from the secretary of state for war—the army.

* * *

The Crown told the Chippenham magistrates that Sir Ranulph and his friends had plotted a protest demonstration against what they considered to be movieland's takeover of Castle Combe.

* * *

The prosecution said the foursome planned to wreck the sandbag dam; light flares around the village; climb the tower of the parish and fly a banner reading "Go home Fox!", telephone nearby fire departments and units of the army, air force and civil defence and persuade them to converge on the village.

Police received a tipoff and were out in force at midnight June 26, the prosecutor said. But flares were lighted and three fire engines and two ambulances raced to the village before the plot was foiled with the scaring off and eventual arrest of the accused.

* * *

A policeman gave evidence of finding a flare shooting flame six to eight feet high and when he tried to stamp it out "succeeded only in setting fire to the sole of my shoe."

Sir Ranulph, who succeeded his late father as baronet at birth, was arrested two miles away from Castle Combe as he approached his parked Jaguar sports car.

* * *

A detective testified that when Sir Ranulph was arrested, the young baronet said:

"I will tell you anything you want to know, but I cannot mention names. It just isn't done."

Canada Jets In Pakistan; How Come?

OTTAWA (CP)—An external affairs department spokesman says Canada is asking West Germany to explain how most of the 90 jets sold to the Germans in 1957 have found their way into the Pakistan Air Force.

The spokesman said the planes have apparently been routed through Iran within the last six months, breaking a Canadian-German agreement.

AIR BUILDUP

In the Indian Parliament Monday, Defence Minister Y. B. Chavan said Pakistan has built up its air force with F-85 Sabre jet aircraft from West Germany and MiGs from China.

The government spokesman said the original 1957 contract stated West Germany must get Canadian approval for any resale of the fighter aircraft.

Canada acquiesced in January when Germany said it wanted to sell them to Iran.

NEW DELHI (UPI) — Defence Minister Y. B. Chavan told parliament Monday the United States has been informed that resumption of arms aid to Pakistan will be against India's interests and will affect Indian-American relations.

He charged that a current "massive military buildup" by Pakistan "poses a grave threat."

Airline Talks Stalled

WASHINGTON (UPI) — U.S. labor secretary W. Willard Wirtz recessed negotiations between striking machinists and five major U.S. airlines late Monday, after it became clear no progress was in sight.

Wirtz said earlier in the evening that he would keep the two sides in session all night if there was any sign of a break in the impasse that has idled airlines for 32 days.

'CEILING ZERO'

At approximately 10:30 p.m. EDT, however, Wirtz said that after eight hours of talks there was no hope of getting the two sides to agree on a settlement of their wage dispute. It was "ceiling zero, visibility zero," he said.

The last-ditch bargaining effort failed despite the presence of presidents of the 12 largest machinists' union locals summoned by Wirtz.

Civil Rule, Election In Nigerian Plan

LAGOS (AP) — Lt.-Col. Yakubu Gowon, Nigeria's new leader decreed Monday the end of Nigeria's general government and ordered a three-stage plan, including elections, to return the country to civilian rule. His own government, he said, "would fade away."

CONSTITUTION

The order reversed the policy of the former military ruler, Maj. - Gen. Johnson Aguiyi-Ironsi, whose May 24 decree ordering a unitary government, set off rioting in the north which led to his overthrow July 29. He has not been seen since.

Gowon's two other stages are an immediate meeting of the advisory committee, including the nominees of the four military governors, to set up a review assembly and recommend "a form of constitution best suited to Nigeria," and a referendum on the constitution.

UN Probe Disputed

UNITED NATIONS (Reuters) Britain accepted Monday a proposal in the Security Council that a UN investigating team be sent immediately to the South Arabian federation to look into charges that MiG jet fighters from the Yemen had strafed a town there.

But the proposal, advanced by New Zealand, ran into trouble from the Soviet Union, which asked the council to "cease the examination of this fallacious, unfounded and ill-founded claim."

The council adjourned until Wednesday so that delegates might confer on procedure.

Shingle Weavers Sign

VANCOUVER (CP) — About 320 shingle weavers Monday signed a two-year agreement with Huntting-Merritt division of Canadian Forest Products Ltd., in Vancouver and Smith Cedar Products Ltd., of Victoria.

The settlement calls for an increase of 40 cents an hour on a base rate of $2.36.

Who's Afraid? Nova Scotia Is

HALIFAX (UPI) — Nova Scotia's board of censors apparently is afraid of Virginia Woolf, as they have banned its showing in the province.

Who's Afraid of Virginia Woolf? starring Richard Burton and Elizabeth Taylor was cut by a three-man censor board because of its "obscenity and blasphemy."

So far Nova Scotia is believed to be the only Canadian province to ban the film.

Rhodesia Drags On

Wilson Faces Angry Africa

LONDON (CP)—Prime Minister Wilson indicated Monday that British-Rhodesian talks will drag on despite the mounting fury of African premiers.

Wilson told the Commons in effect that he will brave a conference of Commonwealth prime ministers next month with no solution of the Rhodesian impasse, which began last November, in sight.

And Wilson, who predicted in January that Ian Smith's rebel white-minority regime in Rhodesia would be brought down in weeks rather than months, now said no settlement is likely within two months.

DISTURBING SPEECH

The prime minister admitted he was disturbed to read reports of a weekend speech by Smith in which the rebel premier said majority-black rule would be denied in Rhodesia "and not only for the foreseeable future."

Smith seized independence from Britain Nov. 11 over the rule issue.

The British-Rhodesian talks, which have dragged off and on since May, are scheduled to resume in the Rhodesian capital of Salisbury during the weekend.

PULLOUT THREAT

The Commonwealth conference is scheduled for Sept. 6-15, with the possibility President Kenneth Kaunda of Zambia, and perhaps President Julius Nyerere of Tanzania, pulling out.

Observers felt, however, that the British - Rhodesian talks might enable Wilson to plead he is in the midst of delicate negotiations and ask his Commonwealth colleagues not to upset the applecart.

When Liberal Jeremy Thorpe asked in the Commons about a joint Commonwealth effort to aid Zambia, Rhodesia's black-ruled, landlocked neighbor, Wilson referred specifically to Canada's part in an oil airlift.

Don't Miss

Carpenters Reject Outsider's Probe —Page 3

* * *

Esks Win 27-7 In Vancouver! —Page 10

* * *

Socreds Playing Musical Chairs —Page 12

* * *

Girl Strangled, Boyfriend Shot —Page 13

* * *

Fishing Buddies Remain Tied King Fisherman —Page 20

* * *

	Page
Bridge	24
Comics	15
Crossword	23
Financial News	8, 9
Garden Notes	15
Names in the News	13
Social	18, 19
Sport	10, 11
Television	22
Theatres	20

—AP

Guess Who Visits Greece

She would't say where she was going or whom she was going to visit so Greta Garbo, Swedish film star of 1930s, merely provided study in silence for photographers who recorded her arrival in Greece.

Regulars Attack

Losses 'Heavy' On U.S. Side

SAIGON (AP)—A company of the U.S. 1st Air Cavalry Division suffered heavy casualties in a two-hour battle in central Viet Nam Monday when it was attacked by North Vietnamese regulars, the U.S. command announced today.

Military spokesmen also reported the loss of an air force F-105 Thunderchief over North Viet Nam.

Artillery and air strikes crushed the North Vietnamese attack on the air cavalry company, spokesmen said.

Military authorities had first said the U.S. company suffered moderate casualties. Later it would mean at least 30 per cent of some 150 men in the company were killed or wounded.

American authorities believed the North Vietnamese moved three regiments from Cambodia into the highlands between the Ia Drang Valley and Duc Co under cover of bad weather in late July.

Incidents elsewhere:

- U.S. 1st Infantry Division troops killed five Viet Cong near Phuoc Vinh, about 35 miles north of Saigon.
- The U.S. military command announced that belated reports showed American pilots sighted 24 flying missiles over North Viet Nam Sunday, four short of the record 28 July 19. It also said seven U.S. planes were lost Sunday, a record.

Strike Talk Surrounds Saskatchewan Gas

REGINA (UPI) — The Saskatchewan Power Corporation faces a strike threat from members of the Oil, Chemical and Atomic Workers Union, working in the gas division and in offices.

Cambodian Air Raid Confirmed

By FRASER KELLY
Ottawa Bureau

OTTAWA—An external affairs source confirmed Monday that American planes strafed a Combodian village while members of the International Control Commission were making an investigation.

The source said the Canadian government had received a first-hand report of the incident from Clifford Webster, its commissioner on the scene.

"The report confirmed that members of the commission witnessed a regrettable incident of strafing by rockets and guns near the Cambodia-Viet Nam border at Thlop Track," he said.

NONE HURT

Mr. Webster and his counterparts from India and Poland had to "hit the dirt" during the attack. None of the members was hurt.

The incident was first publicized Saturday by the Polish government which charged bombs were dropped within 110 yards of the commissioners. Its protest, published by the Polish press agency, said the United States was responsible "for this particular, and also other acts of aggression in Indo-China."

NO COMMENT

Poland, India and Canada make up the ICC which supervises the 1954 Geneva accords establishing Laos and Cambodia and dividing Viet Nam into north and south.

Officially, the Canadian government is not commenting on the incident which could prove highly embarrassing to the United States.

ALL PRESENT

The strafing occurred Aug. 2. All three members of the commission, the Cambodian minister of information and other officials were present.

It still is not clear whether or not the commission was investigating the village itself, which Poland had maintained had suffered a U.S. air raid July 31.

Canada considers the incident just one of several involving both sides of the Viet Nam conflict. It does not want to become involved in a series of charges and counter-charges, so will not reply to Poland's accusations.

Chicago Mobs Worst

JACKSON, Miss. (UPI) — Dr. Martin Luther King denounced "mob" violence in Chicago Monday on his return to this Deep South city for the national convention of his civil rights group.

"The hatred shown by mobs in Chicago is deeper than anything I have seen from a mob in Mississippi or elsewhere in the south," King told reporters.

'INFAMOUS'

Asked to compare Chicago to the South, King replied:

"Both are very bad, but the difference is that in the South the law enforcement agencies support the violence."

He called Mississippi "the South's most infamous bastion of segregation."

Alaskan Forests In Flames

FAIRBANKS, Alaska (AP) —Two forest fires totalling more than 175,000 acres spread over the Alaska Interior Monday.

The fires, which started more than two weeks ago, were in largely unpopulated areas between Fairbanks and the Alaska-Yukon border.

The small community of Chicken, about 150 miles southeast of Fairbanks, was threatened as the fire moved closer—fanned by 15 to 25 mile-an-hour winds.

Woman's Condition 'Good'

Identity Hospital Secret

Doctors Try Again on Artificial Heart Operation

HOUSTON (UPI) — A team of surgeons led by famed heart specialist Dr. Michael E. DeBakey Monday inserted an artificial heart device in a 37-year-old woman.

The operation, performed at Methodist Hospital, marked the third time Dr. DeBakey has used the "left ventricular bypass" on a human. The first two patients died within days after receiving the heart device.

Hospital officials refused to give out the name of the patient, but it was learned she was Esteranzoa Del Ville Vasquez of Mexico.

Hospital administrator Ted Brown issued a short statement following the four-hour surgery. He said the placement of the heart device followed an operation on the patient's mitral and aortic valves.

The artificial heart is actually a pump, designed by Dr. DeBakey, which takes chief pumping duties away from the heart, allowing it to rest and cure itself of any damage.

Mr. Bowen said the pump was working satisfactorily and that the patient's condition was good. He said the patient had been seriously ill for many years with a progressive heart failure resulting from rheumatic heart disease.

Miss Mary Decker of the hospital staff said the name of the patient was not being released because of a change in "publicity policy."

She said the change in policy was "due to adverse publicity and comment in the press by members of the medical profession."

DeBakey came under some criticism from the medical profession after the first two heart pump operations because of the wave of publicity he received.

The Daily Colonist.

"An Independent Newspaper The Organ of No Clique or Party"

1858 — Published every morning except Monday by The Colonist Publishers Limited, at 2631 Douglas Street, Victoria, B.C. Authorized as second class mail by the Post Office Department, Ottawa, and for payment of postage in cash. Member Audit Bureau of Circulations. — 1966

RICHARD BOWER
Publisher and Editor-in-Chief

September 12

IT IS NOT a surprise since all year there have been hints and justified belief that Premier Bennett would call an election but he has put it on the line for September 12 and so all speculation is now at end. For the fifth time since he took office in 1952 the Socreds are going to the polls in what the premier calls a tradition of doing so every three years or so.

The Socreds have for their part made it a tradition, and found general acceptance in the process, although five elections within the space of 14 years may strike many people as rather much of a good thing.

The premier's specific reason for yet another ballot test is the redistribution of seats and thus voting strength in the realigned constituencies which was carried out at the last session, and which calls for the people "having a chance to speak." At least he can claim he lets them voice their opinion with no lack of frequent opportunity.

The government will rest its case on its record while in office, which in all elections everywhere, even when some special issue comes to the forefront, is the basic factor concerned. The overall exercise of policies is the main issue and next month's B.C. election will be no different.

The Bennett administration has not been without flaws, but it cannot be denied it has showed a progressive and enterprising spirit lacking in governments that immediately preceded it. Fortunately for the Socreds their period in office has coincided with the commercial and industrial upsurge that has taken place in the province within the last decade and created a prosperity that is not to be credited to government action of itself. But the present government has taken full advantage of this natural development and matched its policies to suit the increasing tempo of economic advance.

It cannot be accused of failing in courage or in not showing vigor and initiative in introducing measures in keeping with the growth of B.C. as manifest in population and business exploitation. Its highways program alone has been dynamic in operation and contributed greatly to the prosperity of the province by the ease of access it provides and the mobility of transportation afforded in goods and people.

Less dynamic has been the response to hospital needs and the related realms of mental health and chronic care. These can be cited as weaknesses in an otherwise excellent record of achievement.

In accord with Mr. Bennett's pronouncement earlier this year about human betterment, these are matters which may be included in what he terms a new seven-year plan of expansion and no doubt will receive noticeable attention during the election campaign. They are subjects sure to be raised by his political opponents.

Mr. Bennett can nevertheless look forward with some optimism towards the counting of the ballots in the evening of September 12. In a booming province the socialistic policies of the NDP are not likely to have majority appeal, and the truncated Liberal and Conservative parties offer neither prospects of better administration nor leaders of stature who have captured popular imagination.

There is always a slip between cup and lip, of course, and three other provincial elections this year have reflected changes in voting favor. No government, even if enjoying 14 years of power and demonstrating a vigorous character, can count the chickens before they are hatched. But if Mr. Bennett feels confident his government will once more be endorsed he must be credited with considerable warrant for his belief.

Reluctant Partners

WHETHER IT IS TRUE or not, the suspicion is increasingly entertained that Russia and France no longer are willing allies of the United States within the United Nations framework.

The fact that both consistently refuse to contribute their shares to the cost of maintaining peace-keeping forces in Cyprus, Gaza and Sinai, for example, supports the doubt.

The Russian point of view is perhaps understandable. It is a little difficult to remain an ally with the United States in the United Nations Organization while the United States is the senior partner in the North Atlantic Treaty Organization, a power group designed primarily to resist possible Russian aggression against the West and developed to contain the Communist ambition.

For France, the explanation is complicated. Without too much effort to disguise the fact, France has shown a very decided antipathy, if not antagonism, to the United States' "big brother" role in Europe and in the U.S. domination of the NATO nations.

France, it appears, would like to assume the leadership that once was hers in Europe. Her attitude suggests she is willing to dissociate herself from any hard confrontation of the Communist East even at the risk of alienating the United States and Britain. She seems content to allow West Germany to stand in the place of a buffer state while Paris makes overtures to Moscow and the Communist bloc capitals.

At the same time both Russia and France have shown they do not share the feeling of responsibility in the UN that the other two major permanent Security Council members have displayed.

Let the Anglo-Saxons pay the peace-keeping piper, they have said in effect.

It is difficult to see, therefore, how the United Nations can preserve its effectiveness in the role originally contemplated for it. Mr. U Thant, the secretary-general, is reluctant to continue in that office—his term expires in November—even though Britain, France and United States, and Russia rather less enthusiastically, have indicated they favor his reappointment. Formosa—Nationalist China—would certainly support him since he has been denounced by Peking. That makes it unanimous.

But nobody wants to try to drive an airplane which cannot get off the ground. And that is the position of the United Nations as long as its membership refuses to support its policies with more than lip service.

If Mr. U Thant goes it is very doubtful that the five permanent members of the Security Council will ever be able to settle on a suitable and competent successor. That being the case the influence and effectiveness of the UN would be most seriously hampered, to the point, in fact, where it might go the way of the League of Nations, and with it the fine, high hopes it inspired in mankind.

Hydro Power Lines . . .

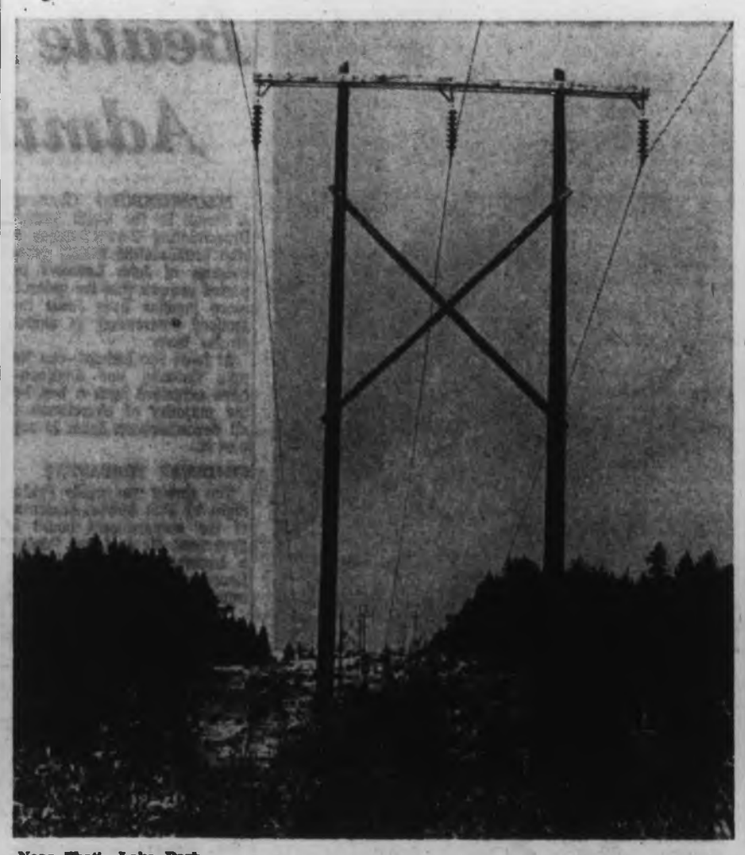

Near Thetis Lake Park.

. . . In Park Lands, Too?

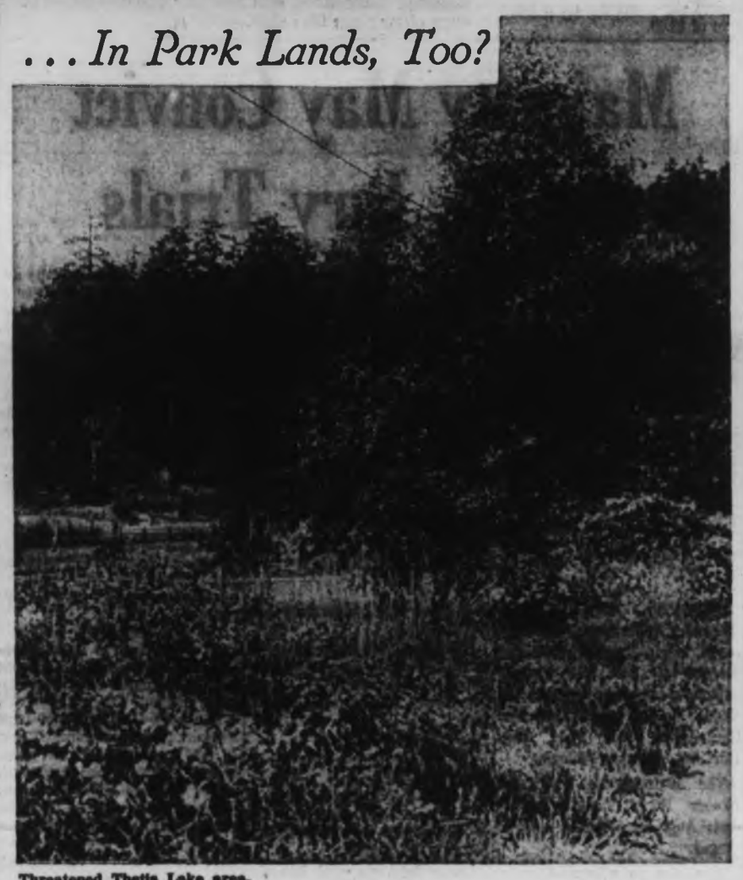

Threatened Thetis Lake area.

Thinking Aloud

". . . of shoes, and ships, and sealing wax . . ."

By TOM TAYLOR

WHEN discussing the world soccer cup a week ago I forbore to deplore the banal and elementary comments of the broadcasters which football fans all over no doubt found as irksome as I did.

It was an NBC telecast and since we owed to it our enjoyment of the England-Germany final, a classic encounter, I felt it would be ungracious to be petty.

Not so Time magazine, which apart from its ignorance of this sport never does show much grace where England or Britain is concerned. It begins its account of the contest in question with the rhetoric that the "Empire" is gone, the Beatles are being booted, and the West Indies are "clobbering" English cricket elevens.

What these have to do with a World Cup final only Time knows — or more correctly does not know. Such a preface betrays its bias.

But England, it says, still oscillates — a word itself hardly in perspective — because of an "ugly, 12-in.-high trophy." It is superfluous to point out that victory and not the trophy was the goal of the 71 nations who entered the competition. The use of this adjective — and Time is articulately fond of demeaning adjectives — merely confirms its dislike of things not native to the U.S.A.

What will be amusing to soccer fans all over the world however, — and some 400 millions watched this match on television, remember — will be Time's appraisal of soccer as a "tame" game. The dictionary defines "tame" as dull, insipid, spiritless. Strange indeed, and a biting commentary on the quality of Time's knowledge or observation, is such a description of a sport whose energy, fluidity and continuous action are its hallmarks.

★ ★ ★

By comparison its own national pastime — and this without prejudice for all games arouse interest and enthusiasm and provide excitement else they would not be played — baseball could be termed static and supine. For every second's pla; therein there is a minute's pause.

And where body contact is an essential part of a game, as in soccer, zest is of its warp and woof. Canadian hockey and lacrosse are of the same free-flowing vintage.

Perhaps it is that Time is envious of the attraction of the only real "world series" extant in the realm of team sports.

The magazine is no more better informed when it says that the Queen "and 97,000 of her more delirious subjects crammed ino Wembley Stadium" to watch the England-Germany encounter. Tens of thousands of this crowd were Europeans, Asians and South Americans.

Another mark of its ignorance, or sheer bias, is when it says the experts had predicted that a single goal would probably win the match and that had they been right the World Cup would be in Bonn since Germany scored first.

One rather fancies that's where Times would like it to be.

But in fact the experts predicted one goal's difference would be enough to bring victory, so even were the teams in skill and performance — not one single goal in the whole game.

If Time's account of this world-wide cup final typifies its approach to the writing of sport perhaps it should go out of that business.

Or better still, learn to pay tribute where it is due and keep its jaundice hidden. A world game deserves to be treated in objective spirit.

Barry Goldwater

The Candidate Who Goofed

By ANTHONY HOWARD
from Washington

ONE of the personal problems of American politics is knowing what to do after being defeated for the presidency. Some disappointed candidates — Adlai Stevenson for the Democrats and Thomas Dewey for the Republicans are two postwar examples — struggle hard to get the nomination again. Others, however, seem almost relieved simply to fade away.

It may be rash to say yet that Barry Goldwater belongs to the latter category — but certainly since his massive defeat at the hands of Lyndon Johnson in 1964 remarkably little has been heard from the man who once made the world shudder with "Let's lob one into the men's room in the Kremlin." The other day Goldwater made one of his nowadays rare visits to Washington, and in the genial, detached figure who delivered an after-lunch speech it was almost impossible to recognise the notorious right-wing firebrand of two years ago.

Goldwater's purpose in coming to Washington was not to talk about politics at all but, of all things, to recommend the spending of federal money on a Colorado River dam project in his own state of Arizona. He even brought a homemade film with him in order to demonstrate that such a dam would not destroy the present scenic glories of the Grand Canyon. It was a persuasive — almost elegaic — performance but it was scarcely what any of his audience in the National Press Club expected from him.

The former senator — he gave up his Senate seat in order to run for the presidency — did not, however, entirely disappoint his hearers. He always had a good line in mockery and he still retains it. There were jokes about the airline strike ("I flew here direct from Arizona via Mexico — it's the new Great Society route"), gibes at LBJ ("If we can't get those lights off we can always send over to the White House"), even a wry reference to his own predicament ("I don't know what I'm doing here — I'm two years late for the presidency and two weeks early for the Luci Johnson wedding").

★ ★ ★

What, however, there was very little evidence of was any continuing national political ambition. Did he propose to run for the Senate again? — a vacancy comes up in Arizona in two years' time.

"Yes," the former presidential candidate replied, "I suppose I shall, but it'll be a hard one to fight, and I don't expect to win it."

Was he planning to campaign in the mid-term elections this year? Well, he had been asked to go into certain states, but speaking personally he didn't think outsiders did much good in these essentially local contests. What about his '64 campaign — if he had it before him again, would he do anything differently? This time the answer was crisp and fast but still was almost drowned in laughter: "Gosh, where do you want me to start?"

Perhaps the truth is that Goldwater himself has realised that if he has any political importance left, it exists only to the extent that his name can be used as a millstone to hang round the next Republican standard-bearer's neck. Instead of resenting the fact he appears to have accepted it without rancor.

It would be a strange reaction in a man often depicted by his critics as an ogre. It is perhaps less surprising in a politician who, even in his heyday, was capable of greeting news of defeat in a primary election with the immortal comment, "I supposed I must have goofed." Today that again is the message — no less touching for being unsaid — that Goldwater leaves with his hearers.

(OPNB-Copyright)

Closer Relations

From The Gazette, Montreal

. . . It is pointed out that, during his visit, Mr. Polyansky stressed the things Canada and Russia have in common, especially because of geographical factors, in such field as fishing, mining and the settlement of Arctic regions. It is noted, also, that Russia is both encouraging this country's Viet Nam peace efforts, and stressing Canadian resentment at economic domination by the United States.

It is evidently true that the Soviet Union is trying to build a new and closer relationship with Canada. But whether Russia has any long-term strategic objectives in mind is speculative. And certainly, any attempt by Russia to draw Canada away from its close alliance with the United States would be naive in the extreme, and doomed to failure from the beginning.

With the Cold War easing, there can be nothing but good in more economic and other contacts between this country and Russia — as long as the Soviet Union knows that while Canada's wheat is for sale, its loyalty is not.

And if these growing contacts lead Washington to show more concern for Canada's peculiar economic circumstances, and to have more regard for Canada's national ambitions, so much the better.

A Disappointed Immigrant

AS an immigrant who was proud to take out citizenship 20 years ago, I must confess to much disappointment. From Europe I came, pleased to become part of a great national culture and identity. I find that patriotism is sneered at. I find contempt for police as in other countries taken over by communists. I sicken to see girls with no tops dancing in Surrey, and a Canada that sits on the fence like a scared chicken. This is not the country I dreamed of. This is a frightened country where politics sit comfortable afraid to lose a seat in Parliament. Who will save Canada from her own foolishness?

MICAELOVITCH STRODVINSKY,
1186 Carroll St., Vancouver.

★ ★ ★

Unification

In view of the unfair comments and ill-considered opinions contained in recent letters to the press — and by "unfair" I mean the suggestion that the retired and fired admirals got their training in the age of sail and have since regarded the navy as their own private force; and by "ill-considered" the assumption that there is something essentially wrong with tradition in the shape of uniform, battle honors, or any regard for a not inglorious naval record — one may well ask precisely what the Canadian taxpayer is going to get out of the proposed changes.

Our Readers' Views

To be considered for publication in whole or in part, letters must be on subjects of general interest and if signed with pen-names, must be accompanied by writer's name and address. Preference will be given to those that are brief.

Several things immediately leap to mind :

(1) He is going to lose the expensive training and thirty years or so of experience of men now in their prime as commanders. They will be replaced by men of approximately the same age group.

(2) He is going to get, as regards technicians and seamen, exactly the same men but in different dress. Not an atom more sense, knowledge or efficiency; just a change of clothes at the taxpayers' considerable expense — and in what way that will make the seaman a better man at sea perhaps Mr. Hellyer can tell us, for no good reason has yet been given.

(3) Change for the sake of change alone, without any obvious constructive purpose, is unsettling. In spite of official denials, this is having its effect on personnel, and it is already impossible to maintain the full complement of men for the ships of the Pacific Coast Station.

Already the taxpayer is only getting one third of a navy — 60 combatant ships five years ago: 20 ships today — and the thought arises: Why stick at one third? If amateur and destructive meddling is to be the policy of the present government, then why not make a job of it and have no navy at all ?

Turning to the question of the integration of the three services, the possibilities have been investigated in detail by the U.S.A., Great Britain and Australia — and in each case the idea has been turned down as impractical. This does not prove Mr. Hellyer wrong. But it is strange, to put it mildly, that the true light should have been revealed to him alone out of all the English-speaking defence ministers . . .

R. M. PATTERSON,
2685 Queenswood Drive.

★ ★ ★

Unqualified

I have been reading in the press of our present minister of defence being referred to as a corporal. As I recollect the good minister did not attain that noble rank, but only managed one stripe, that of a lance-corporal.

Whether this rank was of the "confirmed," "acting" or paid" class I am not able to say, but whichever it was he probably filled it well but not well enough to qualify him for the task he has set himself to do, that of changing Canada's whole defence front. Surely the defence committee, of which the Victoria member is part, and which, I presume, advises the minister, can see glaring weaknesses in his unification plans, or are they making the shells for Mr. Hellyer to fire?

HENRIETTA M. POLLARD,
2575 Blackwood St.

★ ★ ★

First Bridge

I would like to draw your attention to the information on page four of the Colonist of July 30 under the heading "Today in History" by the Canadian Press in regard to the first railway bridge over the St. Lawrence being completed in 1887 at Lachine. I think this should be corrected because the old Grand Trunk Railway was completed in 1853 and running from Portland, Maine, to Montreal and running through the old Tubular Bridge; then in 1860 the system was completed and running to Port Huron, Mich.

Later the bridge was made more up to date.

I am familiar with this because I made many trips via the old GTR through the tubular bridge from Montreal to St. Lambert in the years 1886 to 1889 when I was a boy at an early age, being born in 1880.

GEORGE PINKNEY,
307 — 615 Cook St.

★ ★ ★

Homeless Puss

Is this cat yours? Or do you know whose cat it is?

It is a rather long-haired smoke-grey male, and has been about, obviously homeless, in this district for some weeks, having appeared in a neglected looking condition, and is being fed by residents.

Did someone go away on holiday, leaving it to fend for itself? Has its owner died?

It has obviously been used to attention, if not to good food. It has been used to civilized children, to whose attentions it responds. All this seems to point to its having been a member of a household, so surely some effort should be made to find it. An entire household could not acquiesce in its abandonment, surely.

Will anyone concerned, or interested, please telephone EV 2-2083 or EV 2-8861.

H. BLUNDELL WALSH,
2479 McNeill Ave.

★ ★ ★

Debt Millstone

When the last federal government pension cheque was received, it was still for $75, and as a pensioner, too, I would like to appeal to all other pensioners who are able to get along with that amount, "Please do not ask for more," for the reason that our deficit financing is now in the red to the tune of well over 26½ billions of dollars, at the end of 1965, and it is creating a millstone of debt to hang around the necks of succeeding generations, something we should try to avoid like the plague.

HARRY WYER,
1170 Chapman St.

★ ★ ★

Cannon, Too

Regarding a picture of "Bastion's Ugly Wall," a great many of your readers will wonder why a couple of muzzle-loading cannon were not suitably perched atop the wall. Photographers would be delighted and even architects and artists would associate cannon with a bastion. Barn swallows should greatly appreciate the weird indentations on the exposed surface of the wall designed to "make you curious."

A. PETERS,
812 Newport Ave.

Barbados

Hopes Aroused

By PHILIP DEANE

JEAN MARCHAND'S allusions to liberalizing immigration into Canada have been taken as a firm promise of an open door policy, at least by the people in one of the West Indian islands, Barbados, which suffers from critical over-population.

It is some 160 square miles and has a quarter of a million people. Its main source of income is the sugar industry — uncertain as ever — with tourism coming up. It will be given independence on November 30 and will be ruled by a man, Prime Minister Barrow, whose character worries many of his compatriots; he has tried to rule far more autocratically than the British, has been known to make ill considered statements of dubious Marxist dogma and has populated the civil service with local petty mandarins who, above all, want to wear a white collar and do nothing to soil it with the sweat of their labor.

The educational system is among the better ones in the islands and soon there will be a majority with a high-school education, viewing waiting at table, or cooking, or cutting cane, with considerable distaste and agitating for the sort of opportunities an educated person should have.

This class, and the blue collar working class, believe Canada will take them in, in unlimited numbers. The pill, abortions and emigration to Canada are the common man's formula for keeping Barbados from becoming a bitter trap for an ever-growing population. Canada, therefore, is almost unnaturally popular. It is being contrasted in the press both with Britain and the U.S. as a paragon of understanding. (Incidentally, the assumption exists that the government will successfully persuade our farmers not to produce any sugar in Canada so that we can buy West Indian sugar.)

★ ★ ★

If Barbadian hopes about Canadian solicitude are disappointed, our popularity will drop catastrophically. But this, of course, hardly matters. What matters is that we have given an underprivileged people a hope that may not be justified. As I read Ottawa's intentions, we are not about to open our doors to West Indian immigration nor to make any great sacrifices in the agricultural field.

I am not sure we could not make the necessary agricultural sacrifices. But I have grave misgivings about recommending an open door immigration policy. It is morally wrong, on the face of it, to proclaim, as we do, that we are not racists and yet to discriminate against colored people in our immigration policies. Yet, unless we are absolutely certain in our hearts that we shall give colored immigrants complete equality, not only in law but in fact, unless we are sure that we shall not merely be doing the "charitable thing" then we should not let them in.

And I doubt that a white North American society like ours is ready for the sort of thinking that would allow colored immigration to be unnoticed, or better still welcomed. The remarkably tolerant British — even the traditionally vociferous advocates of integration who run the Labor Party — found that non-discriminatory immigration caused trouble.

Today in History

By THE CANADIAN PRESS

The Hungarian Revolution was all but crushed 117 years ago today—in 1849—when the Hungarians were decisively defeated in the battle of Temesvar. Revolutionary sentiments, favoring responsible government and independence from the Hapsburg empire, had become strong early in 1848. The Hapsburgs gave the Magyars virtual independence in March, 1848, but plotted their suppression when Hungarian leaders openly supported revolutions in other countries. In April, 1849, the Hungarian Diet proclaimed a republic, headed by Louis Kossuth. Czarist Russia and Austria both invaded the country, and the last of the revolutionary forces surrendered within days of the defeat at Temesvar.

1842—The Ashburton-Webster Treaty was signed, settling U.S.-Canada boundary disputes by compromise.

1946 — An earthquake in northern provinces of the Dominican Republic took at least 73 lives.

First World War: Fifty years ago today—in 1916—the German fleet and Zeppelins raided the English east coast; Italians entered Gorlitz in the Isonzo Valley; French guns at Salonika bombarded Doiran.

Second World War: Twenty-five years ago today—in 1941—German forces in the Ukraine advanced to Uman; German planes made their 15th air raid on Moscow; the RAF attacked Tripoli, Bardia, and an enemy-held airfield in Greece.

One Big Smash

Nine students take tennis lessons each week from Alan Rees at Cowichan Lawn Tennis Grounds at Cowichan Bay. Here, Alan watches the form of attractive Sally Gregory, as she puts a lot of power into her serve.—(Ian Rennie)

Maple Bay Enjoys Weather As Athletes Take to Sea

MAPLE BAY — It was a hot day at the beach when hundreds of spectators gathered at Maple Bay to watch the annual water sports Sunday.

Clad in bathing suits and beach wear, spectators enjoyed the weather as well as the sports.

★ ★ ★

"This year was very successful," said Nat Staples. "The weather has been so bad in the last few years."

The results of the swimming meet are:

Pre-school (under six): Bradley Smith, Fred Bigelow and John Pite.

Boys and girls under eight: Greg Stenmark, Gordon Fulton and Anna Staurakow.

★ ★ ★

Girls under 14: Teresa Maggs, Jessie Harton and Susan Bigelow.

Boys under 11: Douglas Ridenour, Robert Taylor and Brian Parker.

Consolation: Brad Gardner, John Pite and Keith Stenmark.

Relay, boys under nine, first team: Brad Gardner, Gordon Fulton, Glen Campbell and Harold Hamilton.

Second team: Kathy Taylor, Kim Aspin, Heather Pite and Anna Staurakow.

Girls relay (under 14): Frances Wallace, Teresa Maggs, Linda Horten.

Boys under 14: Ken Pite, Douglas Ridenour and Bill Parker.

Girls under 16: Teresa Maggs, Frances Wallace and Gail Turney.

Boys under 16: Glen MacRae and Greg Lawerence.

Open race: Dale Robertson and Bill Taylor.

Open relay: Cathy Eayrs, Ken Pite, Greg Lawerence and Jean Bigelow.

★ ★ ★

Second team: Arlene Kenneth, Laurel Abram, Pam Jicley and David Pite.

Open mile: First went to Monty Holding, Victoria, who made a record time of 22 minutes, 56 seconds.

Francis Wallace, who won the under 13 trophy, came second with 38 minutes.

Louise Hamilton was third with 40 minutes and 23 seconds.

MLA to Open Big Fall Fair

COBBLE HILL — Herbert Bruch, MLA for Esquimalt, will officially open the annual Cobble Hill Fall Fair at 2 p.m., Sept. 7.

The fair is sponsored by the Shawnigan Lake Cobble Hill Farmers' Institute.

Eaton's will display tractors and B.C. Hydro will display heating equipment.

This year the western gymkhana will not take place on the same date as the fair but the English riding show is scheduled at 1 p.m.

There will be the usual vegetable, cooking and domestic science projects and showings of oil paintings and photography are scheduled.

No nagging backache!

She used to be bothered by backaches and tired feeling. When she learned that irritation of the bladder and urinary tract can result in backache and tired feeling, she took Dodd's Kidney Pills. Smart girl. Dodd's Pills stimulate the kidneys to help relieve the condition causing the backache and tired feeling. Soon she felt better — rested better. If you are bothered by backache, Dodd's Kidney Pills may help you, too. You can depend on Dodd's. Now large size saves money.

PUBLIC NOTICE

THE CORPORATION OF THE DISTRICT OF CENTRAL SAANICH
CENTRAL SAANICH MUNICIPAL LIST OF ELECTORS

Qualified persons other than property owners wishing to have their names entered on the Central Saanich Municipal List of Electors as either Resident-Electors or Tenant-Electors for 1966-1967 must file the necessary declaration or confirmation with the Municipal Clerk, Municipal Hall, 1903 Mount Newton Cross Road, Saanichton, B.C. NOT LATER THAN 5:00 p.m. Friday, September 30th, 1966. Confirmation forms have been mailed to all Resident-Electors and Tenant-Electors whose names appeared on last year's list.

NOTE: Property owners as of September 30th, 1966 are automatically placed on the list.

Special Notice To Spouses of V.L.A. Settlers

Spouses of Veterans holding an agreement to purchase land under the Veteran's Land Act may have their names entered on the list as Owner-Electors. For full particulars and to make the necessary declaration contact your local V.L.A. office or the Municipal Hall.

F. B. DURRAND
Municipal Clerk

Cowichan

Rain to Bring Bright Flowers

DUNCAN — There will be a brilliant flower harvest in the Cowichan Valley this year, because of wet weather in early summer, now being topped with sunshine.

Bill Jaggers, Cowichan Lake Road, is chairman of the garden produce section of Cowichan Fall Fair.

"I expect a record entry in the section," he said.

The fair is held Sept. 9 and 10.

★ ★ ★

Gardeners are already preparing for the 99th edition of the fair. The fair is oldest on the Island. It blends various facets of community life.

The various classes are: Light horse, dairy and beef cattle, sheep, swine, field and garden produce, fruit, honey, district exhibits flowers, domestic science, needlework, fine arts, photography, Native Indian crafts and 4-H.

Special attractions during the two-day event will include a pet show, puppet shows, women's nail-driving contest, concerts of the Cowichan high school band, highland dancing, Cathay Festival dancers, square dancing, western riding competitions and sheep dog trials.

Detachment Has New Men

COURTENAY — This detachment of RCMP has been brought up to strength with the arrival of two constables.

Constable F. Dahl, with eight years experience, comes to Courtenay from Prince Rupert while Constable D. Rossander comes from Ucluelet.

The two men fill vacancies caused by the posting of Cpl. Lloyd Johnston to Salmon Arm where he is now in charge of the detachment, and Constable Bob Dearmond who takes up new duties at Colwood.

HEY!! READ THIS!

PROPERTY SALES RECORDS SMASHED!

Yes, we are pleased to announce that our Real Estate Sales during the first seven months of this year broke all records.

As a result we are now short of listings.

WE NEED YOUR PROPERTY TO SELL

WE NEED:
Houses, large and small
Revenue Properties
Businesses
Waterfront
(Local and Up-Island)

If you want it sold, do what so many have done.

Phone EV 5-9765
and ask for
ERIC CHARMAN
Fairfield Realty Ltd.

"The small firm that consistently does the large volume"

P.S.—If you want too much for your property we shall not be afraid to tell you!
If you have undervalued your property we will gladly tell you.
We do not look for easy sales. All we wish to do is arrange a Proper Sale at the Proper Price!

Commonwealth Trust announces

FREE GIFT SPECIALS*!

Start an account by August 31st and take advantage of our summertime offer

Likely you're familiar with Commonwealth Trust's selection of free gifts for savings and chequing account holders. But check the current deposit requirements under each article! These figures are lower than ever . . . for a limited time only. So start a savings or chequing account soon, at your nearest Commonwealth Trust branch. You'll earn 4½% compound interest on every dollar you save. And from now until August 31st, you'll find it easier than ever to earn the free gift of your choice.

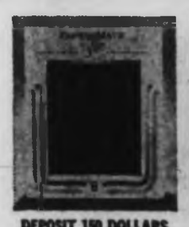

DEPOSIT 150 DOLLARS
PAPER MATE CAPRI PEN

DEPOSIT 225 DOLLARS
STEAK KNIVES

DEPOSIT 375 DOLLARS
CORNING WARE 6-CUP TEAPOT

DEPOSIT 400 DOLLARS
CASSEROLE WITH CANDLE WARMER

DEPOSIT 700 DOLLARS
CORNING WARE 80 OZ. SAUCEPAN

DEPOSIT 800 DOLLARS
MEN'S OR LADIES' TIMEX WATCH

DEPOSIT 1250 DOLLARS
POCKET SIZE SONY TRANSISTOR

DEPOSIT 1700 DOLLARS
G.E. TOASTER

DEPOSIT 2000 DOLLARS
PEEK-A-BREW G.E. COFFEE MAKER

DEPOSIT 2000 DOLLARS
7 x 35 or 7 x 50
CENTRE FOCUS BINOCULARS

DEPOSIT 3000 DOLLARS
G.E. TOAST-R-OVEN

DEPOSIT 4500 DOLLARS
SONY SUPER SENSITIVE 8 TRANSISTOR RADIO

*WHILE STOCKS LAST

EARN UP TO 6½% ON TERM DEPOSITS

On Term Deposits, Commonwealth Trust offers the highest guaranteed interest rates in British Columbia. Interest starts at 6% on deposits of one year, increasing to 6½% for deposits of 5 to 10 years.

CTC

COMMONWEALTH TRUST COMPANY
727 FORT STREET, PHONE 386-7781

Fiscal Agents for Commonwealth Acceptance Corporation, Commonwealth Savings Plan, Diversified Income Mutual Fund Shares and Centennial Mortgage Corporation Ltd.

Keep in touch the modern way... with a B.C. Tel mobile radiotelephone

it's as simple as picking up your phone wherever you're driving

call home or keep in touch with the office for messages

it's a boon to busy salesmen on the road, when arranging appointments

There is a B.C. TEL Communications Consultant ready to explain the benefits of Mobile Radiotelephone to you. Contact our Marketing Department.

IN VICTORIA CALL 386-2211

If calling long distance, ask the operator for ZENITH 7000 (there is no charge).

B.C. TEL
BRITISH COLUMBIA TELEPHONE COMPANY

This Top Within Reach

It's a long climb, but Jim Kerrone is almost at the top of the giant spar tree, which will be used for loggers' sports Saturday at Cowichan Centennial Timber Carnival. And the carnival organizers are almost at the end of their long climb, from the drawing board to success.—(Klaus Muenter.)

Congenial Companions Sail

DUNCAN — Trade winds caressing continents soon will become the main power for the 35-foot sloop Romany and her five-man crew, who will start their long voyage from the Maple Bay Marina at Bird's Eye Cove to Cardingshire, Wales, this morning.

Boat owner and skipper is English-born Cliff Hunt, 38.

★ ★ ★

For the past year he taught at the Lake Cowichan high school.

His companions at sea for many days include a pretty secretary from Montreal, Marguerite Meauchemin, 24; an engineering technician from Ontario, Douglas Larsen, 23; a clerk from the PGE, Wally Cook, 25, of Vancouver, and Scottish steelworker, Bob McDowall, 42.

★ ★ ★

Newspaper advertising helped Cliff to get most of his crew. Rather than choosing them for their sea experience, the skipper decided congeniality was of greater importance.

All are single .

★ ★ ★

"We shall not hurry on our voyage," said Cliff.

From Maple Bay Marina they will sail to Victoria to take on provisions.

From Vancouver Island the Romany will continue to San Francisco, along the Mexican Coast, will follow the Panama Canal and possibly call at Trinidad.

★ ★ ★

When reaching Bermuda, the trade wind will take her across the Atlantic.

Cliff said "All our plans are very tentative.

"I don't even know if we can make it to Trinidd because of the ocean current."

★ ★ ★

Two and a half years ago he bought the fibreglass and the deck, and spent many hours to make the sloop a very well-equipped and seaworthy sailing vessel.

★ ★ ★

He said since he was a boy of 14 he has been dreaming of this trip.

When he came from England and to the Canadian west coast nine years ago he started to learn all about sailing.

★ ★ ★

A small Japanese Isuzu engine will help Romany to keep moving if the wind should die completely. With a total of 80 gallons of water and 10 gallons of beer, the crew always will be able to keep cool.

Sulky Customer

Small sale for this garage customer, as Orval Svendson of Chase River Garage blows up tires of sulky. Young motorist-minus-motor is Milne Fullerton, 11, Chase River. The sulky uses one pony-power engine, which takes grass not gas. While air was applied, pony had a rest.—(Agnes Flett)

800 Workers Desert Town In Gold River Food Fight

By Agnes Flett

GOLD RIVER — This proud instant municipality was turned into a ghost town Monday.

More than 800 workmen, constructing a $60,000,000 pulp mill, abandoned the town in a major labor dispute.

Twenty-five unions are involved, from carpenters to steelworkers to boilermakers.

The men left by car, by bus, on foot, and hitch-hiking.

They headed down the road, hungry and tired, after a violent quarrel with representatives of the firm constructing the mill.

WEARY MEN

Tahsis Company was not directly involved in the dispute.

"To hell with Gold River!" said one weary worker, waiting for a ferry at Nanaimo to pick up the men Monday night.

The lights went out in Canada's first all-electric town, when some hydro workers joined the construction men in the massive walk-out.

HYDRO TROUBLE

B.C. Hydro apparently switched to an auxiliary unit, and some portion of the community had power overnight.

This dispute which turned a thriving community into an abandoned valley of silence in a matter of hours, centered around food.

H. L. Simons Ltd., builders of the pulp mill, are apparently in the middle of the dispute. They hired a firm to provide food to the men.

FOOD DISPUTE

A dispute over the food which has gone on for some time, erupted Monday.

Spokesmen for the workers said the catering firm must go. They described the food in harsh words, and said they would refuse to eat it until the catering firm was changed.

The workers claimed the construction company told them to eat the food, or be laid off.

At noon, the gangs came in for lunch. But instead, they threw out the food, went hungry, and began the lonely trek from this remote west coast settlement to Nanaimo.

NO MONEY

Many had to hitchhike, because they had not enough money on hand to get them out.

"I guess they just didn't think we could stick together," said a man in the last party of stragglers which got to Nanaimo Monday night.

'We Must Control Our Destiny' Indian Official Tells Band

DUNCAN — Indian dancing and singing provided the background for the official opening of the Cowichan Indian band office on Allenby Road Sunday afternoon.

Opening the building, federal deputy minister L. S. Marchand indicated the beginning of a new era for Cowichan Indians by cutting a copy of the Indian Act instead of a ribbon.

Mr. Marchand, who comes from Okanagan Indian Band, said "this is a great event for this reserve and it indicates what happens all across the country.

★ ★ ★

"The Indian people more and more take an interest in their own affairs.

"We have to control our own destiny."

He said more of the 6,000,000 acres of Indian land across the country must be developed for the benefit of the Indian people and "I hope the opening of this office will be another stepping stone towards self government on this reserve."

★ ★ ★

Cowichan Indian Chief Dennis Alphonse said "We must not dwell in the past but must adapt ourselves to the pace of a fast-moving world.

"We are not just sitting back.

"We are doing our work and we are striving."

Reeve Donald Morton of North Cowichan presented Chief Alphonse with a gavel.

More News Of Island On Page 6

Two Die In Crash

UCLUELET — Two persons died Sunday in a flaming two-car collision. Police say the two victims were in a car that burst into flames when struck by another car on the Tofino-Ucluelet road near the Green Point campsite.

Float Plan

COURTENAY — Chamber of commerce directors have decided to enter a float in the Comox Day parade Aug. 13. It is understood the float will be different from the one entered in the July 1 parade.

Duncan Plans Without Help

DUNCAN—Regional planning will be the only answer to recreation problems in this area, city council said Monday.

Council will tell North Cowichan council it is not interested in joint administration of recreation for both municipalities at this time.

Mayor Jack Dobson said unable to enter any recreation partnership with North Cowichan "but we shall be glad to discuss this problem."

NO BACK

The mayor suggested professional recreation advice.

He said "We do not show our back to North Cowichan, but at this stage I cannot see how we can co-operate with the municipality."

The mayor said North Cowichan went ahead with its recreational planning without consulting the city.

"They igored us completely, when they began their planning. I wonder why they ask us now. I cannot see any advantage in joint planning at this time.

PROJECT CHOSEN

"We have chosen our centennial project now, the field house, and at this moment I cannot see any advantage."

He said North Cowichan "doesn't seem to know where it is going, but we do, and so we went ahead."

Ald. Jim Saunders agreed "we both have made our plans now."

REGIONAL BASIS

Ald. Hamish Mutter recommended any further recreational planning should definitely be done on a regional basis.

He said "this area should embrace between Bamberton and Ladysmith."

Ald. Barnie Cocks said only on a regional basis could anything worthwhile be undertaken.

Liberal Denies Split, Socred Enters Fight

PORT ALBERNI — George McLean, president of the Alberni Valley Liberal Association says "I am definitely not resigning or leaving the Liberal party."

Mr. McLean was commenting on a report that he contemplated getting out of politics in the area, following in the footsteps of ex-Mayor Loran Jordon. Mr. Jordon said he is disassociating himself from all politics.

FROM HOLIDAY

"Certainly, we will have a nominating convention" Mr. McLean said. I have just returned from my holidays, and the exact date is not decided. It will be as soon as possible."

As for whether or not Carl Anshelm, newly-appointed harbor commissioner will be a nominee, Mr. McLean said "this is the first I've heard of it. As yet we do not have a definite date for the nominations, nor a definite candidate."

WILSON CITED

Mr. McLean also said he had never been approached by Colin Wilson, or on his behalf, as a possible nominee.

It had been suggested by other local Liberals at the weekend that both Mr. Anshelm and Mr. Wilson were possible contenders for the Liberal nomination.

ANOTHER HAT

Social Credit president Roy Larsen confirmed at the weekend that Dr. H. R. McDiarmid of Tofino would be a nominee for his party, and Monday a second Social Crediter stated he was seriously considering throwing his hat in the ring.

He is Archie Cardinal, 26-year-old Port Alberni laboratory technician at the pulp mill, who also is a businessman.

"I firmly believe I can represent labor, management and the individual" Mr. Cardinal said.

LABOR MEMBER

An active member of the Port Alberni Labor Council, Mr. Cardinal was chairman of the council's pollution committee, and played an active part in producing the brief on pollution which the labor council submitted to the provincial government last spring.

If Mr. Cardinal should be named as Socred candidate, he would be opposing NDP candidate John Squire, the present MLA, also long active in the labor council, and a member of the executive of the IWA.

ALL PEOPLE

"I believe in the labor movement to be the utmost," Mr. Cardinal said, when discussing the possibility of offering himself as a candidate.

"But I believe Social Credit is the answer. I feel Social Credit represents all the people."

Mr. Cardinal, who is married with one 14-month-old child, said he had been a Social Crediter since coming here from Montreal eight years ago.

The young man, who was an honor student in high school, owns at least two modest apartment houses, and recently started a home and industrial repair service.

"I feel I can see things from the side of both the businessman and the wage-earner," Mr. Cardinal said. "I am very seriously contemplating running as a nominee."

Burns Kill Child

CHEMAINUS — Five-year-old Michele Cooper died early Monday morning from burns she received in a house fire Saturday morning.

She is the youngest daughter of Mr. and Mrs. Dick Cooper, Oak Street, whose home suddenly burst into flame early Saturday.

Mr. and Mrs. Cooper had gone out, leaving their oldest daughter, 12-year-old Sandra, babysitting.

★ ★ ★

When the fire broke out, Sandra ran to a neighbor's house for help.

Police said Michele was taken from a bedroom, thrown out of a window by a neighbor and she was caught by fireman, Ray Mallard.

She was given mouth-to-mouth resuscitation and was taken to Chemainus General Hospital, where she later died.

★ ★ ★

A third daughter, ten-year-old Judith, was at the home of relatives, Mr. and Mrs. James Syme, also of Chemainus.

An inquest will be held in two weeks, and cause of the fire is under investigation.

Three of the five rooms in the house had been destroyed.

You Can't Cross This Bridge When You Come to It!

Bridge at Cranberry, near Nanaimo, was narrow enough to begin with. But when two large cars crunched, nobody but nobody could get across. Accident occurred at 5 p.m. Saturday, and brought through traffic to a standstill.—(William E. John)

The Daily Colonist.
(ESTABLISHED 1858)

SECOND NEWS SECTION — VICTORIA, BRITISH COLUMBIA, TUESDAY, AUGUST 9, 1966 — PAGE SEVENTEEN

Father Held Following Boy's Death

A man discharged from Riverview Hospital about two weeks ago has been charged with the murder of his 13-month-old son.

Charles Willard Forscutt, 951 Bay, was too ill to appear in central magistrate's court Monday, prosecutor Peter Birkett said.

Police found the body of the baby, Michael, lying in the hall of his parents' home Sunday morning. A paring knife was nearby.

SHOPPING

The 23-year-old Forscutt was arrested on the scene.

Police received the call at 11:58 a.m. Sunday. Forscutt's wife, Ada, and their other child, a boy aged about two years, arrived home from shopping to find Michael's body.

Mrs. Forscutt phoned the operator who notified police, Detective-Inspector William Andrews said.

MOTHER IN SHOCK

Michael was taken to St. Joseph's Hospital with a stab wound on his left side, and several superficial cuts. He died at 12:52 p.m. Sunday.

Mrs. Forscutt was also taken to hospital for treatment for shock.

Forscutt was remanded by Magistrate William Ostler in the custody of the superintendent of Riverview Hospital until Sept. 6.

CONFUSED

Dr. Douglas Alcorn told the court he had examined Forscutt Sunday and Monday.

"He is in no condition to appear in court," Dr. Alcorn said.

Forscutt was mentally ill and confused, he said.

"He did not know what was happening," Dr. Alcorn said. "It was difficult to get any relative answers to questions put to him."

DISCHARGED

Dr. Alcorn said he had examined Forscutt June 14, 15 and 16 and found him then to be mentally ill.

He certified him for admission to Riverview Hospital and understood Forscutt was discharged about two weeks ago.

Dr. Alcorn told the court that it was essential Forscutt be remanded to Riverview Hospital for 30 days.

Astrid

* * *

Seen In Passing

Astrid Bell taking a call for the boss. A secretary, she lives at 841 Esquimalt Road with her husband, **Neil**, an artist. Her hobbies include art and metal work . . . **T. J. McMartin** and father **Tom McMartin** water-skiing in Saanich Arm . . . **Ted Gillespie** happy again . . . **Mike Hervieux** seen going to his grandmother's . . . **Vince Orr** dancing at a local discotheque . . . **John Majorki** and **Jan Moller** swimming at Thetis Lake . . . **Colleen Lochney** swinging her purse . . . **Linda Wood** walking along the Esplanade with her poodle, **Velvet** . . . **Diane Pinnard** walking to the bus-stop after work . . . **Rick Bugslag** having a cup of coffee at home.

Wrought from Wrecks

Rising amid the flame of art student David Allan's welder's torch is this wrecker's yard version of the mythical Phoenix. Mr. Allan, 105 Island Highway, vice-principal of Glanford elementary school now finishing his bachelor's degree, constructed the black sculpture entirely from old car body parts. It will stand permanently as symbol of the university's Phoenix Theatre on the Gordon Head campus. —(Robin Clarke)

Thetis Lake

Council Will Back Park Hydro Line

The recent action of city council parks committee in granting permission to B.C. Hydro to drive an 1,100-foot-long, 100 - foot - wide transmission line right-of-way through Thetis Lake Park will be upheld Thursday by city council.

Mayor Toone announced, following a closed meeting of council Monday, that the decision of the parks group would be supported.

The mayor did not say whether there was unanimity on council, but indicated that the decision would get enough support to put it through.

CLOSED MEETING

Because of the fact that the two-hour session, during which several items of public interest were discussed, was closed to the press, the stand taken by individual aldermen on the highly controversial Thetis Lake Park issue was not known.

There may be further clarification when the question is discussed at open council meeting Thursday afternoon.

ADMINISTRATOR OPPOSED

There was no dissenting voice, aside from that of Parks Administrator Herbert Warren, when the parks committee reversed three former decisions and decided last week to allow the right-of-way.

The utility will cut a swath across the lower tip of a triangular, 31-acre tract south of the Trans-Canada Highway.

CITY RECEIVES LAND

In return for the allowance, the power company will deed a 48-acre piece of land at the north end of the park, and adjacent to provincial Francis Park, to the city for inclusion in the Thetis Park land.

Meanwhile, the Victoria Horticultural Society has added its voice to the conservation groups which have been protesting the aldermanic action.

SOCIETY 'APPALLED'

In a letter to the mayor and aldermen, the society says it was "appalled at the news" that the parks committee approved granting a second right-of-way to B.C. Hydro.

"We cannot protest too strongly this action, and we sincerely trust that when the matter is brought before full council that this encroachment will be turned down," the letter states.

HYDRO SAVES

"For the matter of saving a few thousands of dollars to the Hydro, this area of natural and unique beauty will be sacrificed unless council refuses permission for further encroachment," the letter continues.

Hydro spokesmen told parks committee members that it would have added $20,000 to the transmission line cost to route it over private property which would have to be acquired.

Eaton's Given Green Light By Saanich

A bid by the T. Eaton Company Ltd., to locate a retail store and warehouse on Seymour Street across from the Town and Country Shopping Centre squeaked through on a four-to-three vote at a public hearing Monday night.

● Okayed an application to build a Handicapped Children's Clinic on the northwest corner of Arbutus and Haro.

● Tabled for further study an application to commercially develop a recreation area at the end of Meadowbrook Road near Prospect Lake.

GLASS FRONT

The Eaton application called for 10,000 square feet of space to be used for retail store area with a glass store front on Seymour.

Voting against the application Coun. Ed Lum said as far as he was concerned he still felt the building was a truck depot.

The original application was turned down a few weeks ago at a public hearing and the new plan was submitted to council.

BETTER WORDING

Coun. Alan Newberry asked for more complete definition of the wording of the application, pointing out the building has been referred to as a distribution centre and a warehouse.

He seconded Coun. Lum's motion to reject the application.

Coun. William Campbell agreed that the building was still a trucking depot and warehouse.

But Coun. Les Paesmore said the building would merely be the extension of an existing complex across the road."

"It is my hope that the complex will be most successful and expand further," he said.

He said many applications by firms wanting to build in Saanich were turned down and added that these firms would help to keep taxes down.

Reeve Hugh Curtis agreed and said people were always crying of high taxes in Saanich. Approval of the plan would serve to broaden the tax base.

GOOD FOR SAANICH

Coun. Harold Todd said he opposed the application the first time but he now believed having an Eaton outlet in Saanich would be good for the municipality.

Coun. William Noel said he rejected the proposal before because of the objections of the residents that bordered on the project.

"I don't see any of them here tonight," he said and voted for the application.

Chamber President:

'Ottawa Hid the Facts' On CPR Ferry Plans

By JIM BRAHAN

Federal Transport Minister Pickersgill came under attack Monday night by the Sidney and North Saanich Chamber of Commerce president.

William Larnick in a stormy interview accused the federal transport department of withholding knowledge.

Mr. Larnick said after a meeting of Sidney council that the department had for months denied having any knowledge of the proposed CPR truck ferry service into Sidney.

However, a letter from a Washington State official says that the Canadian government has known all along about the planned ferry run.

A converted landing craft owned by the CPR is planned to operate between Vancouver and Sidney and will use the Washington State ferry terminal at Sidney between about 1 a.m. and 4 a.m.

Both Sidney council and the chamber have opposed the proposed service for months, and as a last ditch bid they wrote to Governor Dan Evans and Washington State officials seeking support to stop the converted craft from using the ferry terminal.

'CLOSED-MOUTH'

A letter to the chamber president from the Washington State highways director was read at the council meeting explaining the state's position in the proposed CPR truck ferry service into Sidney.

The letter said in part:

"In the preliminary negotiations, it was pointed out that it is the desire of the government of Canada to allow the use of the Sidney terminal by the CPR because of the beneficial economic effect such use would provide the areas served on Vancouver Island."

"The transport minister's closed-mouth policy on this issue was . . . hypocrisy . . .," Mr. Lormick said.

"To completely disregard the welfare of a section of the Canadian people for material gain is a crime.

"Ottawa hid the facts from us by buck-passing methods.

'Esquimalt - Saanich MP George Chatterton checked in Ottawa and in Vancouver and was told there was no record of the proposed service.

"It's strange to me that I had to go to a foreign government to gain information about the affairs of Canadian people. No matter how minute they may appear to Mr. Pickersgill."

Group Seeks Legal Aid

Dennis Hearickson, president of the Portage Inlet and Gorge Waterways Society, said that his group plans to consult a lawyer before proceeding further with plans to apply for an injunction against Plumper Bay mill.

The group had been considering plans to obtain the injunction to stop the mill burning bark and creating smoke.

Disturbed Students May Receive Help

By BILL STAVDAL

Saanich School Board plans a special class for emotionally-disturbed children and a prevention program.

The board gave approval in principle to the two proposals Monday, though it may be a year before they begin.

Board chairman Alex Porteous said the board wants to care for troubled youngsters at the earliest possible age, when remedy is easiest.

HELPS SYSTEM

Early treatment and isolation of problem children will also help the school system by reducing classroom disruption, he forecast.

There are about a dozen emotionally-disturbed children in Saanich school district, he said.

The program, when it begins, will be a pioneer experiment in B.C. The district must bear the whole cost because the department of education makes no provision for special facilities for emotionally-disturbed children.

The board approved resolutions supporting the program after a series of meetings with social welfare authorities and experts in the field of mental health.

'Beloved Missionary' Killed; Husband of Victoria Woman

The missionary husband of a Victoria woman has been murdered in the mountains of Colombia.

Rev. Ernest Fowler, husband of the former Eve Philpott, was killed by seven terrorists, according to a telegram received at the weekend by Mrs. Fowler's sister, Emily Philpott.

* * *

The information was sparse, said Miss Philpott, who is a Christian social service worker at The Rainbow Christian Fellowship, 27 Olympia.

The telegram said that Mr. Fowler's house was "totally sacked" but his wife and three children are safe. A son, Lance 17, is attending school in Livingston, Mont. Two daughters — Valerie 15 and Allison 11 — and a son, John 14, are in Colombia.

* * *

Mr. Fowler has worked with the inter-denominational Latin America Mission for 32 years. He was in his late 50s.

"He was known as "the beloved missionary' by all those he worked with," said Viola Penner, a family friend.

* * *

Fowler

* * *

A fellow worker who visited him in the South American country this spring said he was obviously greatly loved and had a most unusual rapport with the Indians among whom he worked.

* * *

Mr. Fowler, who came from Montana, worked 20 years ago in remote parts of the Sierra Nevada Mountains with the Motilon Indians. Because of violence, he was forced to end his missionary work and move to more settled parts of the country. He had just returned this year to the work he loved.

* * *

He was working on the Indian languages to produce a grammar and primers to teach them how to read and then learn the Scriptures in their own language.

While on furlough last year he studied at the Summer Institute of Linguistics in Seattle.

* * *

Mrs. Fowler has another sister in Victoria—Mrs. Margaret Gait of 5164 Old West Saanich Road. Her father, George Philpott, is a patient in a nursing home.

Quebecer Confident — *Conquered Channel*

Crippled Swimmer Will Tackle Strait

By IAN SMITH

A Quebec swimmer who crossed the English Channel two years ago has arrived in Victoria for a try at the Strait of Juan de Fuca.

Robert Cossette, 36, has been distance swimming for a dozen years, but he thinks that this may be his toughest swim.

He has done all his swimming with a crippled leg, stiffened since an early-childhood bout with polio.

* * *

Mr. Cossette, of Chicoutimi, was accompanied by his coach Benoit Drouin of Quebec City.

They both were apprehensive about local water conditions, but seemed confident that Mr. Cossette could complete the swim. He plans to make the attempt in about 10 days, from the Port Angeles side.

"Robert's pretty good in cold water," said Mr. Drouin, "and the thought of Juan de Fuca has tempted him ever since he made the Channel swim."

Mr. Cossette crossed the Channel in 12 hours, five minutes but it is by no means the longest time he has been in the water.

He had been swimming for 22 hours in Lake Ontario in 1957 when bad weather forced him to give up his attempt to cross the lake.

* * *

"He is not in the first rank of speed among long distance swimmers," said Mr. Drouin, "but Robert is as strong as any of them.

"I think maybe he could do with a bit more fat for this swim, though."

Mr. Cossette is not cut in the flabby mould of many previous aspirants; he is barrelchested but not barrel-bell'ed, and aside from his limp could be taken for an athlete from any sport.

* * *

He is out here courtesy of Air Canada (which supplied the tickets from Quebec) and residents of Chicoutimi, who reportedly raised $2,000 to finance the attempt.

With this much home-town support, Mr. Cossette does not feel he is about to fail.

"I've been practising," he said, "about three hours a day, and sometimes seven hours a day on the weekends.

"And I've been in cold water, too — it was 39 degrees where I was swimming last week." He stayed in the water about one hour that time, and found that while his hands were chilled, he was otherwise all right.

* * *

He plans to use grease for the current attempt, however, in an effort to cut the cold.

Mr. Cossette first took up long distance swimming after watching others swim Lac St. Jean, near his home. He failed in his first attemtps at the 21-mile distance but since then has made it six times.

This will be his first major swim since the Channel crossing in 1964.

* * *

The Strait was first conquered in 1955 by Bert Thomas of Victoria, who made it in 11 hours, 17 minutes.

* * *

Cossette and Drouin check charts

City Fears for Castle Offers Nominal Sum

Worried about the fate of Craigdarroch Castle if the Greater Victoria School District pulls out and leaves the historic pile empty, the city is suggesting a deal.

The matter was one of several discussed Monday at a closed meeting of city council. Following the meeting Mayor Toone said that he had been in communication with the school board.

The mayor said that, in a letter to board chairman John Porteous, he suggested that the building be turned over to the city for a nominal sum on the board's departure.

James K. Nesbitt, president of the Craigdarroch Castle Society, suggested earlier this year that if the building was left empty it could be wrecked by vandals in a matter of weeks.

He advocated, in March, that it was time some positive co-operative action was taken in the community to turn the building into a museum.

Although it has been a matter of controversy for years, city officials feel that ownership of the castle is firmly vested in the school board.

A search of the records shows that the Bank of Montreal took title to the building in 1921 and turned it over to the school board in 1929.

City officials and historians all feel that the question of ownership is academic. The important thing is that the castle be occupied.

Craigdarroch was built by industrial baron Robert Dunsmuir in 1888 and 1889.

Final
Telephone 383-4111
Want Ads 386-2121

The Daily Colonist.

Vancouver Island's Leading Newspaper Since 1858

Showers Today
(Details on Page 2)

No. 202–108th YEAR | VICTORIA, BRITISH COLUMBIA, TUESDAY, AUGUST 9, 1966 | 10 CENTS DAILY 14 CENTS SUNDAY | 28 PAGES

Village Defender Charged

Movie Company Quits Scene

Bombing Baronet's War Carried Into Court

By CARL MOLLINS

LONDON (CP) — Sir Ranulph Twistleton - Wykeham-Fiennes, swashbuckling campaigner against Hollywood's invasion of an old English village, faced the full weight of English law Monday.

★ ★ ★

The 22-year-old baronet, a lieutenant in the Royal Scots Greys, was ordered by magistrates in Chippenham to stand trial on charges connected with a series of disruptive incidents earlier this summer in the once-placid Wiltshire hamlet of Castle Combe.

★ ★ ★

Twentieth Century Fox used the inland community of about 400 souls as a faked coastal fishing village for a film version of Dr. Doolittle, starring Rex Harrison. The moviemakers dammed the local stream with sandbags to provide more depth for fishing-boat props.

Ironically, the movie company is taking the whole company back to Hollywood a month ahead of schedule. Wet weather has delayed production by 15 days.

★ ★ ★

Sir Ranulph and three other men — a wine importer, a salesman and a brewery apprentice — were accused of conspiring "to effect a public mischief by divers means" last June in Castle Combe, on the southern edge of the Cotswold Hills west of London and winner of the title of Britain's most beautiful village a few years ago.

★ ★ ★

Sir Ranulph, Christopher Knight, 23, Ben Howkins, 21, and Jeremy Fraser, 25, were ordered to stand trial Oct. 4 on the conspiracy charge. They reserved their defence and were released on £50 ($150) bail each.

All but Fraser were also charged under an 83-year-old Explosive Substances Act, namely that they had plastic explosives "in such circumstances as to give rise to a reasonable suspicion that it was not in their possession or under their control for a lawful object."

Other charges connected with explosives were placed, including one against Sir Ranulph that he stole explosives from the secretary of state for war—the army.

★ ★ ★

The Crown told the Chippenham magistrates that Sir Ranulph and his friends had plotted a protest demonstration against what they considered to be movieland's takeover of Castle Combe.

★ ★ ★

The prosecution said the foursome planned to wreck the sandbag dam; light flares around the village; climb the tower of the parish and fly a banner reading "Go home Fox!", telephone nearby fire departments and units of the army, air force and civil defence and persuade them to converge on the village.

Police received a tipoff and were out in force at midnight June 26, the prosecutor said. But flares were lighted and three fire engines and two ambulances raced to the village before the plot was foiled with the scaring off and eventual arrest of the accused.

★ ★ ★

A policeman gave evidence of finding a flare shooting flame six to eight feet high and when he tried to stamp it out "succeeded only in setting fire to the sole of my shoe."

Sir Ranulph, who succeeded his late father as baronet at birth, was arrested two miles away from Castle Combe as he approached his parked Jaguar sports car.

★ ★ ★

A detective testified that when Sir Ranulph was arrested, the young baronet said:

"I will tell you anything you want to know, but I cannot mention names. It just isn't done."

Canada Jets In Pakistan; How Come?

OTTAWA (CP)—An external affairs department spokesman says Canada is asking West Germany to explain how most of the 90 jets sold to the Germans in 1957 have found their way into the Pakistan Air Force.

The spokesman said the planes have apparently been routed through Iran within the last six months, breaking a Canadian-German agreement.

ARE BUILDUP

In the Indian Parliament Monday, Defence Minister Y. B. Chavan said Pakistan has built up its air force with F-85 Sabre jet aircraft from West Germany and MiGs from China.

The government spokesman said the original 1957 contract stated West Germany must get Canadian approval for any resale of the fighter aircraft.

Canada acquiesced in January when Germany said it wanted to sell them to Iran.

NEW DELHI (UPI) — Defence Minister Y. B. Chavan told parliament Monday the United States has been informed that resumption of arms aid to Pakistan will be against India's interests and will affect Indian-American relations.

He charged that a current "massive military buildup" by Pakistan "poses a grave threat."

Airline Talks Stalled

WASHINGTON (UPI) — U.S. labor secretary W. Willard Wirtz recessed negotiations between striking machinists and five major U.S. airlines late Monday, after it became clear no progress was in sight.

Wirtz said earlier in the evening that he would keep the two sides in session all night if there was any sign of a break in the impasse that has idled airlines for 32 days.

'CEILING ZERO'

At approximately 10:30 p.m. EDT, however, Wirtz said that after eight hours of talks there was no hope of getting the two sides to agree on a settlement of their wage dispute. It was "ceiling zero, visibility zero," he said.

The last-ditch bargaining effort failed despite the presence of presidents of the 12 largest machinists' union locals summoned by Wirtz.

Civil Rule, Election In Nigerian Plan

LAGOS (AP) — Lt.-Col. Yakubu Gowon, Nigeria's new leader decreed Monday the end of Nigeria's general government and ordered a three-stage plan, including elections, to return the country to civilian rule. His own government, he said, "would fade away."

CONSTITUTION

The order reversed the policy of the former military ruler, Maj. - Gen. Johnson Aguiyi-Ironsi, whose May 24 decree ordering a unitary government, set off rioting in the north which led to his overthrow July 29. He has not been seen since.

Gowon's two other stages are an immediate meeting of the advisory committee, including the nominees of the four military governors, to set up a review assembly and recommend "a form of constitution best suited to Nigeria," and a referendum on the constitution.

UN Probe Disputed

UNITED NATIONS (Reuters) Britain accepted Monday a proposal in the Security Council that a UN investigating team be sent immediately to the South Arabian federation to look into charges that MiG jet fighters from the Yemen had strafed a town there.

But the proposal, advanced by New Zealand, ran into trouble from the Soviet Union, which asked the council to "cease the examination of this fallacious, unfounded and ill-founded claim."

The council adjourned until Wednesday so that delegates might confer on procedure.

Shingle Weavers Sign

VANCOUVER (CP) — About 320 shingle weavers Monday signed a two-year agreement with Huntting-Merritt division of Canadian Forest Products Ltd., in Vancouver and Smith Cedar Products Ltd., of Victoria.

The settlement calls for an increase of 40 cents an hour on a base rate of $2.36.

Who's Afraid? Nova Scotia Is

HALIFAX (UPI) — Nova Scotia's board of censors apparently is afraid of Virginia Woolf, as they have banned its showing in the province.

Who's Afraid of Virginia Woolf? starring Richard Burton and Elizabeth Taylor was cut by a three-man censor board because of its "obscenity and blasphemy."

So far Nova Scotia is believed to be the only Canadian province to ban the film.

Rhodesia Drags On

Wilson Faces Angry Africa

LONDON (CP)—Prime Minister Wilson indicated Monday that British-Rhodesian talks will drag on despite the mounting fury of African premiers.

Wilson told the Commons in effect that he will brave a conference of Commonwealth prime ministers next month with no solution of the Rhodesian impasse, which began last November, in sight.

And Wilson, who predicted in January that Ian Smith's rebel white-minority regime in Rhodesia would be brought down in weeks rather than months, now said no settlement is likely within two months.

DISTURBING SPEECH

The prime minister admitted he was disturbed to read reports of a weekend speech by Smith in which the rebel premier said majority-black rule would be denied in Rhodesia "and not only for the foreseeable future."

Smith seized independence from Britain Nov. 11 over the rule issue.

The British-Rhodesian talks, which have dragged off and on since May, are scheduled to resume in the Rhodesian capital of Salisbury during the weekend.

PULLOUT THREAT

The Commonwealth conference is scheduled for Sept. 6-15, with the possibility President Kenneth Kaunda of Zambia, and perhaps President Julius Nyerere of Tanzania, pulling out.

Observers felt, however, that the British - Rhodesian talks might enable Wilson to plead he is in the midst of delicate negotiations and ask his Commonwealth colleagues not to upset the applecart.

When Liberal Jeremy Thorpe asked in the Commons about a joint Commonwealth effort to aid Zambia, Rhodesia's black-ruled, landlocked neighbor, Wilson referred specifically to Canada's part in an oil airlift.

Don't Miss

Carpenters Reject Outsider's Probe —Page 3

★ ★ ★

Esks Win 27-7 In Vancouver! —Page 10

★ ★ ★

Socreds Playing Musical Chairs —Page 12

★ ★ ★

Girl Strangled, Two Boys Shot —Page 13

★ ★ ★

Fishing Buddies Remain Tied King Fisherman —Page 20

★ ★ ★

	Page
Bridge	24
Comics	15
Crossword	23
Financial News	8, 9
Garden Notes	15
Names in the News	13
Social	18, 19
Sport	10, 11
Television	22
Theatres	20

RAID CONFIRMED

—AP

Guess Who Visits Greece

She would't say where she was going or whom she was going to visit so Greta Garbo, Swedish film star of 1930s, merely provided study in silence for photographers who recorded her arrival in Greece.

U.S. Planes Hit Cambodia Area

By FRASER KELLY
Ottawa Bureau

OTTAWA—An external affairs source confirmed Monday that American planes strafed a Combodian village while members of the International Control Commission were making an investigation.

The source said the Canadian government had received a first-hand report of the incident from Clifford Webster, its commissioner on the scene.

"The report confirmed that members of the commission witnessed a regrettable incident of strafing by rockets and guns near the Cambodia-Viet Nam border at Thlop Trach," he said.

NONE HURT

Mr. Webster and his counterparts from India and Poland had to "hit the dirt" during the attack. None of the members was hurt.

The incident was first publicized Saturday by the Polish government which charged bombs were dropped within 110 yards of the commissioners. Its protest, published by the Polish press agency, said the United States was responsible "for this particular, and also other acts of aggression in Indo-China."

NO COMMENT

Poland, India and Canada make up the ICC which supervises the 1954 Geneva accords establishing Laos and Cambodia and dividing Viet Nam into north and south.

Officially, the Canadian government is not commenting on the incident which could prove highly embarrassing to the United States.

ALL PRESENT

The strafing occurred Aug. 2. All three members of the commission, the Cambodian minister of information and other officials were present.

It still is not clear whether or not the commission was investigating the village itself, which Poland had maintained had suffered a U.S. air raid July 31.

Canada considers the incident just one of several involving both sides of the Viet Nam conflict. It does not want to become involved in a series of charges and counter-charges, so will not reply to Poland's accusations.

Regulars Attack

Losses 'Heavy' On U.S. Side

SAIGON (AP)—A company of the U.S. 1st Air Cavalry Division suffered heavy casualties in a two-hour battle in central Viet Nam Monday when it was attacked by North Vietnamese regulars, the U.S. command announced today.

Military spokesmen also reported the loss of an air force F-105 Thunderchief over North Viet Nam.

Artillery and air strikes crushed the North Vietnamese attack on the air cavalry company, spokesmen said.

Military authorities had first said the U.S. company suffered moderate casualties. Later it called the losses heavy. That would mean at least 30 per cent of some 150 men in the company were killed or wounded.

American authorities believed the North Vietnamese moved three regiments from Cambodia into the highlands between the Ia Drang Valley and Duc Co under cover of bad weather in late July.

Incidents elsewhere:

● U.S. 1st Infantry Division troops killed five Viet Cong near Phuoc Vinh, about 35 miles north of Saigon.

● The U.S. military command announced that belated reports showed American pilots sighted 24 flying missiles over North Viet Nam Sunday, four short of the record 28 July 19. It also said seven U.S. planes were lost Sunday, a record.

Chicago Mobs Worst

JACKSON, Miss. (UPI) — Dr. Martin Luther King denounced "mob" violence in Chicago Monday on his return to this Deep South city for the national convention of his civil rights group.

"The hatred shown by mobs in Chicago is deeper than anything I have seen from a mob in Mississippi or elsewhere in the south," King told reporters.

'INFAMOUS'

Asked to compare Chicago to the South, King replied:

"Both are very bad, but the difference is that in the South the law enforcement agencies support the violence."

He called Mississippi "the South's most infamous bastion of segregation."

Alaskan Forests In Flames

FAIRBANKS, Alaska (AP) —Two forest fires totalling more than 175,000 acres spread over the Alaska Interior Monday.

The fires, which started more than two weeks ago, were in largely unpopulated areas between Fairbanks and the Alaska-Yukon border.

The small community of Chicken, about 150 miles southeast of Fairbanks, was threatened as the fire moved closer—fanned by 15 to 25 mile-an-hour winds.

Woman's Condition 'Good'

Identity Hospital Secret

Doctors Try Again on Artificial Heart Operation

HOUSTON (UPI) — A team of surgeons led by famed heart specialist Dr. Michael E. DeBakey Monday inserted an artificial heart device in a 37-year-old woman.

The operation, performed at Methodist Hospital, marked the third time Dr. DeBakey has used the "left ventricular bypass" on a human. The first two patients died within days after receiving the heart device.

Hospital officials refused to give out the name of the patient, but it was learned she was Esteranzoa Del Ville Vasquez of Mexico.

Hospital administrator Ted Bowen issued a short statement following the four-hour surgery. He said the placement of the heart device followed an operation on the patient's mitral and aortic valves.

The artificial heart is actually a pump, designed by Dr. DeBakey, which takes chief pumping duties away from the heart, allowing it to rest and cure itself of any damage.

Mr. Bowen said the pump was working satisfactorily and that the patient's condition was good. He said the patient had been seriously ill for many years with a progressive heart failure resulting from rheumatic heart disease.

Miss Mary Decker of the hospital staff said the name of the patient was not being released because of a change in 'publicity policy."

She said the change in policy was "due to adverse publicity and comment in the press by members of the medical profession."

Dr. DeBakey came under some criticism from the medical profession after the first two heart pump operations because of the wave of publicity he received.